"All the News That's Fit to Print."

The New York Times.

THE WEATHER
Cold and rainy today; tomorrow clear and colder.
Temperature yesterday—Max. 71, min. 57.
U. S. Weather Forecast—For details see Page 22.

Copyright, 1928, by The New York Times Company.

VOL. LXXVIII....No. 25,867. NEW YORK, MONDAY, NOVEMBER 19, 1928. TWO CENTS In Greater New York | THREE CENTS Within 200 Miles | FOUR CENTS Elsewhere in the U. S.

EUROPEANS RESENT COOLIDGE ARMS TALK AND WAR GAIN DENIAL

Irked by What They Call Implication We Arm in Defense, They for Other Purposes.

OUR NAVY STAND DISPUTED

Right to Build the Fleet We Choose Is Admitted, but Explanation Stirs Derision.

PRESIDENT CALLED UNFAIR

World War Left America Richer and Europe Impoverished, Foreign Critics Retort.

By EDWIN L. JAMES.
Special Cable to THE NEW YORK TIMES.

PARIS, Nov. 18.—From the week's criticism of President Coolidge's Armistice Day speech one gathers that Europe in general holds two grievances against the American spokesman.

There is no particular objection on this side of the Atlantic to the President of the United States making a nationalistic speech if he feels like it, for after all, Europe has always thought America rather nationalistic despite former governmental protestations of altruism. But two matters Europe singles out are, first, the President's statement about what America did or did not get out of the World War, and second, his declarations about disarmament.

It must be borne in mind that the average European has not studied the speech closely. He has made up his mind about it largely from excerpts and general interpretations given by the editors of his newspapers. But, taking the average discussion as one hears it, one is impressed with the frequency with which the two points named above are mentioned.

As It Strikes Europeans.

There is practically no one in Europe willing to admit that America did not gain from the war. Not only has her political position grown enormously, but America is much richer after the war than she was before it. It is argued over here that you can "figure all you like, but you cannot get away from the fact that the war left America richer and Europe poorer." There is no direct criticism of the United States for that, but what Europe cannot forgive is the way President Coolidge talked about it.

On disarmament, resentment is more real. As the average European understands the Coolidge speech the American President said it was all right for America to have big armaments, but all wrong for other nations to have them. Mr. Coolidge said America needed more ships for self-defense, but in hinting the need of disarmament elsewhere he seemed to say that other folks wanted armaments for other purposes. This does not go down well.

Turning to that lack of understanding on which the President commented and which Premier Baldwin said might be remedied if we were at Geneva, one finds something of an explanation of why Mr. Coolidge's speech grates on some European sensibilities. Europe has never admitted the American theme that we need for self-defense as great a fleet as Great Britain has. Europe has admitted that there is no overpowering reason why we should not go ahead and build as big a fleet as the English have if we choose to do it, but that we need it for self-defense is not agreed to.

Here again we have another instance of Europe not criticising what America does so much as the way America talks about it.

If it is wicked for France and other European countries surrounded by dangerous neighbors to have big armaments, how does it get to be virtuous for America without dangerous neighbors to have big armaments? Such is the question one hears repeated over and over. If Mr. Coolidge had said America was going to have a bigger fleet because it pleased her to have it—that would have been one thing. But as Europe sees it, that he should at the same time "throw off" on European countries that he wants it as a means of self-defense is something else.

Called Same Old Excuse.

One also hears it recalled that countries always say they want armaments for self-defense. Not since the days of Napoleon have countries given any other reasons for building armies and fleets. When Germany built herself a fleet "was for self-defense and protection of her commerce, it is argued. Of course, America's intentions may be 100 per cent pure in all international things, but the difficulty so far as European interpretation of Mr. Coolidge's speech goes is that we have not convinced the rest of the world of that fact.

And that is why what President Coolidge must have regarded as an entirely proper observation has been received on this side of the ocean as representing an unfair "holier than thou" attitude.

Therefore, while the President's speech may well have served its purpose in making plainer America's position toward other countries, it has not caused the rest of the world to have any higher regard for the United States as a nation. And it is unescapable that the critics refer to

Continued on Page Three.

Parachute Leap Saves Pilot When Air Mail Plane Crashes

By The Associated Press.

BROOKVILLE, Pa., Nov. 18.—Paul F. (Dog) Collins leaped 4,000 feet from his disabled plane over the village of Millstone early today and landed safely by means of his parachute in a small clearing in the midst of this densely wooded country.

Collins ran into a line squall that tossed his ship around like a cork in stormy water. A criss-cross wind ripped a lower wing from the plane and sent it into a nose dive.

Collins managed to save the cargo of mail which he was carrying from Cleveland to New York. Before he jumped he shut off the motor to avoid an explosion. The nose of the ship burrowed its way into the ground but the aluminum mail bag remained intact. Collins retrieved it from the wreckage and walked to Millstone, about thirty miles from here. A garage there supplied him with a truck and he brought the mail to the flying field two miles outside this city.

TRAPS 3 IN SING SING IN PLOT TO ESCAPE

Alert Guard Finds Long-Term Convict Prying Bars Apart While Two Others Wait.

SHADOWS GIVE THEM AWAY

One Almost Free When Caught —Responsible Keeper Quits to Avoid Examination.

Special to The New York Times.

OSSINING, N. Y., Nov. 18.—Two "lifers," members of the notorious "Cheese Gang," and a burglar serving a thirty-year term were within two minutes of freedom at 9:30 o'clock last night in Sing Sing Prison here. The guard patrolling the point whence they almost escaped resigned today rather than submit to an examination; and another guard, whose watchfulness foiled their attempt, was commended by Warden Lewis E. Lawes.

All the Sing Sing prisoners were presumably attending a motion picture some distance from the 900-foot cell block when the attempt to escape was made. They would not ordinarily return to their cells until 10 o'clock, when the way is lined by armed keepers and any attempt to break away would be futile.

Lester Jarvis, who has been a keeper at Sing Sing three months and one week, was charged at this time with patrolling the two lower tiers. Paul Wilson, who has had eight months' service as a keeper, was watching the third and fourth tiers. Another keeper was on duty on the fifth and sixth tiers, the top ones. At this hour the tiers, each containing fifty cells, were not brightly lighted.

Saw Shadow Cast on Wall.

Strolling along the narrow platform outside the fourth tier, Wilson chanced to glance downward to the thick wall, twelve feet from the tiers. This wall is pierced by rows of windows, each two feet wide and heavily grilled with steel. Wilson thought he discerned a shadow cast on the wall from lights in back of the cells.

Moving quietly, he descended to the third platform, then to the second. He was now sure that the shadow was that of a man. It moved near the windows in the east wall of the old cell block overlooking the New York Central Railroad cut. Jarvis, the keeper charged with guarding the second tier, was not in sight.

Almost at the same instant Wilson became aware of the presence of three men within a few feet of him. Knowing that none but the keepers should be in this part of the prison at that hour, he suspected trouble. He first saw John A. Santorello stepping softly along on the second tier. Santorello, who is 30 years old, was sentenced last October by County Judge Frank F. Adel in Queens to serve thirty years for burglary as a second offender. Santorello seemed unaware of his presence.

Prisoner Prying at Bars.

A few feet beyond, Santorello, with his back to the iron bars of a cell, and his hands spread out on either side, was intently gazing at a point on the east wall about ten feet above the ground. Following his glance,

Continued on Page Eight.

HOOVER BEGINS TRIP, OFF FOR SAN PEDRO AFTER FAREWELLS

He Attends Stanford Chapel and Bids Good-Bye to Palo Alto Friends.

ENTRAINS AT END OF DAY

He Ignores Demonstrators With 'Communism' Banner, Who Are Arrested at Station.

WILL GET SALUTE OF FLEET

President-Elect Will Board the Maryland, Sailing by Noon on Tour to South America.

From a Staff Correspondent of The New York Times.

ABOARD HOOVER TRAIN EN ROUTE TO SAN PEDRO, Cal., Nov. 18.—Herbert Hoover bade old friends, among them men and women he has known since he was a college boy at Stanford University, good-bye this afternoon, and tonight he is on his way to San Pedro, where tomorrow morning he will board the dreadnought Maryland to start the longest journey ever undertaken by a President-elect, or a President in office, of the United States.

The Maryland is scheduled to be under way by 11 o'clock in the morning, and the latter part of this week she should be in the habor of Corinto, Nicaragua, from which place Mr. Hoover and his party will proceed by rail to Managua. There he will receive the first of the many official welcomes awaiting him in Latin-America.

Commotion as He Boards Train.

There was quite a commotion at the Palo Alto station a few minutes before the departure of the Hoover special. A crowd of about 2,000 people were cheering Mr. Hoover when several young men and women broke through the police lines.

One of the leaders carried a banner with the device, "Keep Your Hands Off Nicaragua!" Another banner bore the legend, "Down With American Imperialism," while a third, a red placard, carried the single word "Communism."

Mr. Hoover was just entering his private car at the time. He made no comment.

Secret Service Agents turned the offenders over to the Palo Alto police just as the signal was given for the Hoover train to get under way.

Traveling with Mr. Hoover and to remain with him until his return to the United States in January are Mrs. Hoover, their son, Allan; John G. Mott of San Francisco, Mr. Hoover's attorney, and an authority on Latin-American history and law; George Akerson, assistant to Mr. Hoover, and Commander Augustin T. Beauregard, naval aide to the President-elect.

Others on the train and who will go only as far as San Pedro include Mark Requa, who was the Hoover campaign manager for California, and Mayor James Rolph Jr. of San Francisco.

Fletcher Joining Party Today.

In Los Angeles in the morning Henry P. Fletcher, Ambassador to Italy, who is representative on the Hoover journey of the President and the State Department, and several State Department secretaries and interpreters will join Mr. Hoover for the trip to the Southern Hemisphere.

As soon as he confers with Mr. Fletcher Mr. Hoover will make known the complete itinerary he will follow in his tour of the Latin-American republics. The itinerary has been worked out by the State Department and only waits the approval of the President-elect. Countries on the program are Nicaragua, Panama, Peru, Chile, the Argentine, Uruguay, Brazil and Cuba, with Bolivia, Ecuador, Guatemala and Mexico under consideration.

The Hoover special train will make just one scheduled stop between Palo Alto and San Pedro and that will be at Glendale, a short distance north of Los Angeles, early in the morning. There an opportunity is to be given to school children to greet the next President.

San Pedro is due to be reached at 9:30 A. M., and there will take place the first formal function of the 12,000-mile journey. This will be a greeting by the Pacific Fleet, most of the vessels of which are in San Pedro waters awaiting the arrival of the President-elect.

At the station will be Admiral Pratt, the fleet commander, and his

Continued on Page Three.

Summery Day Sets 58-Year Record in City; Crowds Go to Shore as Mercury Rises to 71

The most unseasonable, but withal, the most felicitous weather that this city has experienced in a decade continued yesterday when all records for Nov. 18 were shattered when the temperature reached a maximum of 71 degrees at 4 P. M., thereby setting a high mark for the fifty-eight years that the local weather bureau has been tabulating weather reports. The average temperature for the day was 64 degrees, as compared with the 43 degrees average of last year. The lowest the mercury dropped was 57 degrees at 6 A. M. Today probably will be colder, according to the Weather Bureau forecast.

The combination of glorious sunshine and warm south wind resulted in thousands of persons flocking to seaside resorts, and, incidentally, in traffic jams on the Queensborough Bridge and highways leading to Long Island points that were almost as bad as those experienced during the Summer months. Curtiss and Roosevelt fields lured thousands of aviation enthusiasts and scores of planes were in the air at all hours of the day.

Coney Island, the Rockaways and the other beaches were crowded by promenaders, and in some cases the more hardy donned bathing suits and spent a few minutes in the water. The temperature of the water, however, was considerably lower than that of the air, and the bathers spent considerably more time on the sand than they did in the water.

At Atlantic City the mercury hovered within a degree or two of the seventy mark during the day, with the result that the Boardwalk and beach were thronged. Extra coaches were attached to the regular New York and Philadelphia trains, and automobile traffic on the White Horse Pike reached a peak never before attained at this season of the year.

Private and public golf links were crowded during the day, and as early as 7 o'clock in the morning there were lines of players awaiting their turn to tee off at Van Cortlandt Park and other public courses.

LABOR PLANS DRIVE TO DOUBLE UNIONISTS

Gain to Nearly 6,000,000 Members Will Be Sought During the Coming Year.

CONVENTION OPENS TODAY

Cooperation of the A. F. of L. With Industry Is Stressed in Report at New Orleans.

From a Staff Correspondent of The New York Times.

NEW ORLEANS, Nov. 18.—"Organize the Unorganized" will be the keynote of the annual convention of the American Federation of Labor, which begins its ten-day sessions tomorrow, it was indicated tonight by President William Green, following a meeting of the Executive Council.

"Double Union Membership in 1929," is the slogan adopted by the Executive Council. The task of attempting to double the Federation's membership in a year calls for the greatest organizing effort ever made in its history.

It would mean, if successful, a membership of a little less than 6,000,000 at the end of next year. The present membership, as reported by Secretary Frank Morrison, is 2,896,063 paid-up members, an increase of 83,537 over last year. As unions did not pay per capita tax to the Federation on 500,000 striking or unemployed members, the grand total of membership actually is 3,396,063 members.

Proposals for intensive organizing will be concentrated, according to Mr. Green, on mass production industries wherever found, especially in the automotive field. The Federation will further such movements, he said, as those cooperative or group efforts recently undertaken in the Piedmont section of the Carolinas and in Reading, Pa.

Tells of Discontent Evidences.

"There are evidences of discontent among workingmen and women outside the labor movement," said Mr. Green. "This is being manifested in various ways. There seems to be an opportunity for organizing in a number of trades and we think we can make our slogan of double membership effective.

"The time to organize is here. The time is ours. We propose to capitalize it for the benefit of the toilers of the nation."

Organizing efforts to cover the entire South will be discussed at a meeting to be held here in a few days, led by W. C. Birthright, Secretary of the Tennessee Federation of Labor. Efforts will be made to enlist the support of the delegates for group organization campaigns to be conducted by central labor councils and State federations in every industrial centre in the Southern States.

In its report, the Executive Council recommends that the Federation "endorse an amendment to the Immigration law to make quota provisions applicable to Mexico, Central and South America." The proposal is made because of the failure of the Mexican Federation of Labor to carry out an agreement made in August, 1927, regulating the flow of Mexican laborers to this country. Union leaders in the border States have been protesting for some time against the lower standards of Mexican immigrants and the effect of their influx in large numbers into the Southwest.

For Action on Labor Education.

The council suggests that Mr. Green be empowered to appoint a Commission on Workers' Education, which will be charged with a general appraisal of the work of the workers' education movement of the last ten years and to outline a program for the future.

According to the council, the last year has not witnessed the burdening of labor with so many sweeping injunctions as the year before. Labor, it was said, will continue to push its legislative remedy for the abuse of injunctions. The principles of this remedy are contained in the Shipstead bill as agreed upon by a subcommittee of the Senate Judiciary Committee at the last session.

Repeating its declarations of the past, the council further states that "there can be no compromise with the Communists," who "seek the de

Continued on Page Four.

America's Greatest Musical Entertainment, Ziegfeld's "Show Boat". Ziegfeld Theatre.—Advt.

ADMIT SEARCH FAILS FOR ROTHSTEIN CLUE

Police Face Action by Walker as His Time Limit Ends Today Without Arrest.

STILL WAIT FOR McMANUS

He Is Only Hope, as Chicago Yields No Leads—Victim's Overcoat Carried Off.

The investigation of the murder of Arnold Rothstein, the gambler, entered its third week yesterday. The four-day period in which Mayor Walker ordered the police to show results or admit defeat ends today. With the gambler's slayer yet uncaptured, those in charge of the investigation as well as the detectives working on the case were speculating yesterday as to what form the Mayor's action would take. Early last week the prediction was made at police headquarters of at least one arrest and this has not yet materialized.

Inspector Coughlin, in charge of the detective bureau, was at police headquarters yesterday waiting for the appearance of George McManus, the gambler who sent the telephone call from the Park Central Hotel on the night of Nov. 4 which brought Rothstein from Lindy's restaurant to the hotel, where he was shot. At the West Forty-seventh Street police station detectives waited all day for word from McManus. At night the detectives admitted they were as far from McManus as they were at any time during their investigation.

Word was received last night from Detective John Fitzgerald, who has been in Chicago for three days, that he had been unable to locate Mrs. Ruth Keyes, who was reported to have been a guest in the Park Central Hotel on the evening when Rothstein was shot. According to reports from Chicago the detectives received information that Mrs. Keyes while here became acquainted with some of those mentioned in connection with the Rothstein case.

According to word from Chicago police headquarters the New York detective tried to check up on the movements of Jack McGurn, one of Alphonse ("Scarface") Capone's chief lieutenants. McGurn, who is reputed to be one of the most fearless of Capone's gang, is known to make frequent trips to New York. The New York police, it was said, were anxious to learn whether McGurn had been in New York the week of Rothstein's shooting.

Thinks Woman Might Help Search.

Detective Lieutenant Walter Hourigan admitted last night that Detective Fitzgerald was in the West for the purpose of questioning the woman. He said, "We want to question Mrs. Keyes. We don't know what information she can give us. We do know she was in the Park Central Hotel at the time Rothstein was shot. We think she can be of material assistance to us in the hunt for the one who shot Rothstein."

Inspector Coughlin when asked last night about Detective Fitzgerald's trip to Chicago to question Mrs. Keyes said, "I have no comment to make. The more publicity in this case, the harder it is to apprehend any one. My men are working hard on the investigation and they are doing their work intelligently."

At the Park Central Hotel it was said that a guest registered a day or two before Rothstein was shot as Mrs. Ruth Keyes, giving her address as Chicago. The registration card was said to be in the possession of District Attorney Banton. At Mr. Banton's home it was said last night he had gone out of town and it was not certain that he would be back for the night.

Gambler's Pistol Said to Be Found.

From one very close to Rothstein the detectives learned that the gambler, before leaving the restaurant for the Park Central, "checked" his revolver with a friend. Rothstein was quoted as saying he did not want to carry the revolver with him and that he would get the weapon on his return. This re

Continued on Page Two.

Ziegfeld's Musical Triumph, Dennis King, "3 Musketeers," Lyric Theatre.—Advt.

SEIZE HEAD STEWARD ON THE BERENGARIA AS GEM SMUGGLER

Customs Men Find 2 Packages of Diamonds in Stateroom of William Ballyn.

HE IMPLICATES POLICEMAN

Declares Traffic Patrolman at Pier Was Go-Between, but He Denies Charge.

PLOT WAS LONG SUSPECTED

Big European Ships Repeatedly Searched—Both Accused Men Well Known to Travelers.

William Ballyn, chief steward of the Cunarder Berengaria, was arrested Saturday afternoon on board the ship by Federal officers on a charge of diamond smuggling and locked up over the week-end at the Custom House. He will be arraigned in the Federal Court this morning at 10 o'clock.

Two packages of diamonds, valued at several thousand dollars, were found concealed in the steward's room when special agents of the diamond squad, under Norman Pike, boarded the liner as she was proceeding to her pier Saturday morning from Quarantine. The agents went directly to the steward's room.

Steward Implicates Policeman.

In the course of his examination by Special Agent Pike, Ballyn implicated Traffic Policeman John T. McIntyre, who has been on duty for many years outside the Cunard piers at the foot of West Fourteenth Street, as having been a go-between to deliver the gems after he had brought them over.

Acting upon this information, McIntyre was arrested at the pier at 5 o'clock Saturday afternoon as he was about to go home and locked up at the Beach Street Station. He was later released on bail and will be arraigned with Ballyn on conspiracy charges.

McIntyre did not appear at all alarmed about the charge made against him and said that no one who knew him would believe him guilty.

"I have known Ballyn for many years," he continued, "and have been a good friend to him on many occasions. I cannot understand his making such an accusation against me. The only thing that I can think of is that, when he was being questioned by the diamond squad and asked to give the names of any one else concerned, he told them that I was the one he was going to hand the packages to."

Berengaria Is Searched.

While Ballyn was being questioned by Pike, sixty customs searchers went through every cabin on the Berengaria, including that of Sir Arthur Rostron, the commander. They opened every drawer and felt the pockets of clothes hanging in the wardrobes.

They found a few bottles of liquor but no jewels or drugs.

It is known that for some months the Customs authorities have suspected that diamonds were being smuggled into the country on some of the big passenger liners which touch at Continental ports. The Leviathan, Majestic, Olympic, Homeric, Columbus, Aquitania and others have been thoroughly searched by expert squads, from the captain's cabin to the boatsun's locker.

Special Agent Pike and two other members of the diamond squad went to the pier last night and forced open Patrolman McIntyre's locker, but declined to say whether they succeeded in finding anything connected with the smuggling case.

"I am not permitted to say anything on the matter," Mr. Pike said.

Nothing was known officially on the Berengaria about the arrest of the chief steward until 9 o'clock last night when Sir Arthur was notified that Ballyn was to be arraigned this morning.

Sir Arthur notified Robert H. Blake, assistant director of the line in New York. Later Mr. Blake went to the ship and held a conference with the captain, Staff Captain C. M. Wray and Captain Harry McConkey, the marine superintendent.

The captain, the officers and many of the crew expressed surprise

Continued on Page Ten.

VOLTAIRE LOG SUBPOENAED AS TUTTLE HUNTS RADIOS VESTRIS SENT BEFORE S O S

Mrs. Walker's Gifts Cheer 200 Veterans in Hot Springs

Special to The New York Times.

HOT SPRINGS, Ark., Nov. 18.—Two hundred veterans of the World War, patients in the Army and Navy General Hospital here, today received a package of cigarettes and a pound of candy each from Mrs. James J. Walker, wife of New York's Mayor.

Mrs. Walker, accompanied by Mrs. S. Rogers, also of New York, and Mrs. Floyd Clardy, Chairman of the Hospital Committee of the local Warren Townsend Post of the American Legion, was escorted through the institution by Colonel R. U. Patterson, commanding officer, and staff. Mrs. Walker personally distributed the candy and cigarettes and stopped to converse with each patient.

CITY DRAFTS PLANS TO RUN ITS SUBWAY

Announces Program for Most of Manhattan Service to Open Early in 1930.

LINKS WITH OLD ROUTES

Seven Points for the Transfer of Passengers — Deal for Power in Final Stages.

Plans for the operation of the major part of the Manhattan lines of the new city subway system, to begin early in 1930, were announced yesterday by the Board of Transportation. Provisions for passenger transfer facilities with B. M. T. and I. R. T. lines at seven points in Manhattan reflect the influence of the unification negotiations now pending with the B. M. T. and take into consideration also possible recapture of I. R. T. lines.

Negotiations for power supply, it was learned yesterday, have reached almost their final stage, after a long series of conferences among engineers of the Board of Transportation and representatives of the New York Edison Company, the United Electric Light and Power Company, the B. M. T. and the I. R. T. The board has definitely abandoned any intention of building its own power plants.

To Link Up With Queens Line.

The city plans to begin operation with an express service from 207th Street and Fort Washington Avenue to a temporary terminal at Church and Chambers Streets, and a local service from Broadway and 168th Street to the same temporary terminal. The Manhattan section of the new city system will run along the west side from Fulton Street to 211th Street and Fort Washington Avenue, linking with the Fifty-third Street line to Queens.

Of the seven connections with existing lines, four will be with the B. M. T. Interchange of passengers will be possible by means of underground passageways. In the event of unification or recapture, transfers would be permitted, according to present plans. The 300 modern steel cars already ordered for use on the city's own system can be operated on the B. M. T. The system has been so designed, furthermore, that actual physical connection with the B. M. T. can be established for interchange of traffic. Similar connections with the I. R. T. would require extensive alterations in I. R. T. platform widths and in other details of equipment.

The following connections are planned to facilitate passenger movements between the city's system and the existing lines:

At Fifty-third Street and Lexington Avenue, to connect with the I. R. T.
At Fifty-sixth Street and Central Park West, to connect with the I. R. T. and the B. M. T.
At Fourteenth Street and Eighth Avenue, to connect with the B. M. T.
At Fulton Street and Broadway, to connect with the east side I. R. T.
At Fulton Street and Church Street, to connect with the B. M. T. and the Hudson Tubes.
At Fulton Street and Nassau Street, to con-

Continued on Page Two.

WIRELESS MEN TO TESTIFY

Will Be Asked if They Heard Ship Tell Line Earlier of Plight.

COLLISION TO BE SIFTED

Prosecutor to Inquire If Liner Was Inspected After Mishap and Cargo Stowed Properly.

SPEEDS UP INVESTIGATION

He Fears Witnesses May Leave Jurisdiction—British Name Expert to Sit in Court.

United States Attorney Tuttle, in charge of the Vestris inquiry before Commissioner O'Neill, announced yesterday he expected to obtain additional radio messages dealing with the disaster today. New information and a desire to get immediate testimony from witnesses who might leave the jurisdiction caused Mr. Tuttle to advance the date of his next hearing from tomorrow to this afternoon at 2 o'clock.

The prosecutor has been searching for records of any radio messages that might show that Captain Carey of the Vestris had notified the ship's owners, the Lamport & Holt Line, of the serious condition of the leaking liner in a heavy gale a week ago yesterday, the day before she foundered, and that the owners instructed him to stick to his ship and wait for her sister ship, the Voltaire, which was due to pass the Vestris on Monday.

It has been charged, but not proved, and has been denied by the company, that Captain Carey delayed for hours in sending an S O S to save the company salvage fees, which would not have been incurred if the rescue had been made by the Voltaire; and the question remains whether the captain, if he did this, did so on his own initiative or on instructions from his line.

Gets Radio Messages.

Mr. Tuttle told reporters last night that he had just received all the radio messages picked up by the Voltaire during the period the Vestris was in distress. He also said that he would have in his hands when the hearing opens this afternoon all radio messages dealing with the Vestris which had been picked up by the commercial radio stations at Tuckerton, N. J., and Chatham, Mass., and by all naval radio stations along the Atlantic coast.

The Navy Department at Washington sent its records to him on Saturday under a court order obtained by the prosecutor.

He may also recall to the stand Arthur J. Costigan of the Radio Marine Corporation, subsidiary of the Radio Corporation of America, who last week produced some messages as a result of an incomplete search and promised to search the company's files for additional ones. These messages were sent through the company's station at Tuckerton, N. J. They did not include any messages sent on Sunday.

Another witness may be John Smith of the British Wireless Service (the Marconi Company), with a station in New York.

Charles Verchere, third radio operator of the Vestris, who testified last week, said that when messages were sent to the company they went through either the Radio Marine or the British wireless stations.

Verchere and others testified last week that a C Q, or preliminary distress message, saying "we may need assistance," was sent from the Vestris to all ships about 8 or 9 A. M. last Monday, preceding the 10 o'clock S O S. The official inquiry as yet, however, has produced no definite evidence that the ship gave prior notice to the line. Verchere testified that a "we may need assistance" message "may have been sent" to Lamport & Holt even before 8 P. M. Sunday, but later said he thought the only such message was the Monday morning C Q.

David Cook, Vice President and senior American executive of Sanderson & Son, American agents for the Lamport & Holt Line, was quoted last night as saying that the offices of the company here had absolutely no knowledge that the Vestris was in trouble until Monday morning about 10:15 o'clock when radio station WOR called the company to ask if it had heard of the S O S from the Vestris. The company sent a wireless to Captain Carey asking what his trouble was and then received its first communication from him, Mr. Cook said.

Stokers to Be Examined.

Mr. Tuttle will question John Boull and John Morris, members of the Vestris firstroom crew, who were quoted in dispatches from Norfolk, Va., where they were landed by the battleship Wyoming, as saying that Captain Carey had notified the line on Sunday that the ship was listing badly and might need assistance, and that he was instructed to report his condition to the Voltaire.

Although the Vestris, bound from New York to South America, and the Voltaire, from South America to

Patterson Gets Largest Amphibian Ever Built; Publisher's Plane Has a Speed of 140 Miles

Special to The New York Times.

CURTISS FIELD, L. I., Nov. 18.—Captain Joseph Medill Patterson, publisher of the magazine Liberty, took title today to the largest amphibian plane ever built, a Sikorsky with two Pratt and Whitney Hornet motors, which develop more than 500 horsepower each.

The plane has been named Liberty and will be used by Captain Patterson and his associates on long flights. The big plane was flown today by Fred Becker, former Curtiss Flying Service instructor, and Henry White, sales manager for the Sikorsky Company. In test flights it has shown a top speed of 140 miles an hour and will maintain level flight on one motor with a full load.

It has luxurious cabin accommodations for nine passengers, is upholstered in leather and contains chairs, a divan and two side tables.

For some months Captain Patterson has been taking flying lessons at Curtiss Field with Becker as instructor. Recently he made his first solo flights. Captain Patterson's daughter, Mrs. Alicia Patterson Simpson, is also a student pilot at the field.

Car Afire, Elevated Train Races to Safety; 85 Excited Passengers Rush for Exits

Great excitement was caused among eighty-five passengers on a Ninth Avenue Elevated train a block below the Christopher Street station at 2:20 o'clock yesterday afternoon when a short circuit started flames under the first car.

It was a four-car train. Motorman George Emery had just begun to pick up speed after the Christopher Street stop when two slight explosions were heard.

There were thirty-five men, women and children in the front car. At first no one knew what the trouble was.

An instant later, however, blue flames began licking up past the windows. The bottom of the car, underneath, was on fire. The thirty-five in the front car made a rush for the door. Several were slightly hurt in the crush, but none so seriously as to go to the hospital.

Emery meanwhile, cognizant of the situation, speeded up. With the train trailing smoke and flame he made a swift run to the next station south, at Houston Street.

He pulled into the station with the brakes squealing and the passengers crowding the platforms. Doors were thrown wide at once, and the eighty-five passengers made hurried exits.

Power was shut off on the section of track, and fire engines were summoned. The blaze was put out with chemicals. The line was blocked for twenty minutes.

New York, were due to pass Monday, the Voltaire was a day late because of the storm and a broken propeller.

Boxil was quoted in Norfolk as saying that the Vestris was unable to reach the Voltaire by radio, and so reported to the line, which then wirelessed Captain Carey that it would notify the Voltaire to go to his assistance. According to Boxil, the officers and crew of the Vestris did not think she was going to sink, but did believe that she would have to be towed to port, and that this would be done by the Voltaire to save the salvage fees that would have been incurred if it had been done by ships of another line.

As the men in the fire room, although they could have learned what was common knowledge in the crew, could not have obtained first-hand information about radio messages, Mr. Tuttle subpoenaed the master and radio operators and the log and radio files of the Voltaire, which is now in port.

To Hear Voltaire Passenger.

The prosecutor is expected to take the testimony of William Werckenthein, president of the Island Export Company of Baltimore, Md., a passenger on the Voltaire, who says a member of the crew informed him that the Voltaire knew about the Vestris situation "hours" before the S O S message went out. Under ordinary circumstances, Werckenthein said, the Voltaire could have reached the Vestris before she sank, but was driven off her course and delayed by the storm.

Werckenthein also said that the Voltaire tried in vain to communicate with the Vestris on Sunday. This fitted in with Verchere's testimony before Commissioner O'Neill that the Vestris tried Sunday to reach the Voltaire without success, although he denied the messages which would have been sent were calls for assistance.

Mr. Tuttle is investigating information that certain ships were within a radius of twenty-five miles of the Vestris when she sent her S O S, but failed to respond. As far as he has been able to learn, any such ships were not equipped with wireless. He has found nothing so far to bear out a report that ships with wireless ignored the distress signal. This report may have originated in the fact that the Montoso of the New York and Porto Rico Line, not equipped with wireless, reported on her arrival in Boston last Wednesday that she had passed within twenty-five miles of the position given by the Vestris last Monday morning, and could have reached her in two hours, or in time to rescue all aboard, if she had received the S O S.

Will Inquire Into Collision.

Another line of inquiry Mr. Tuttle is expected to take up this week is whether the collision the Vestris had with a cargo boat while leaving dry dock in Brooklyn the day before she sailed was responsible for the many leaks which started in the Vestris in the storm off the Virginia Capes. Verchere, the radio operator, who told about the collision, said it merely "chipped the paint" from the port beam, but he and others said the vessel did not proceed immediately to her Hoboken dock after the collision, but remained anchored in the harbor over night. Chief Officer Johnson and Chief Engineer Adams of the Vestris have testified to several leaks which let tons of water into the coal bunker, and engine room of the ship, causing her to list to starboard and finally to sink. Mr. Tuttle wants to find out whether the ship was damaged by the collision and whether proper inspection was made to ascertain the damage.

Mr. Tuttle also will examine the ship's carpenter, Wahl, about the starboard coal port or door, which members of the crew say was improperly closed and fastened and was responsible for the worst leak. Chief Officer Johnson admitted in his testimony on Saturday that he had been responsible for seeing that the coal port was secured, but that he had delegated the job to Wahl and did not personally inspect the door.

The prosecutor will inquire into the stowing of the cargo and will question the stevedores who did the job. Chief Officer Johnson, who was supposed to supervise this work, admitted that three automobiles weighing ten tons and cases of other materials weighing several tons more broke through a bulkhead and shifted fifteen feet to starboard in No. 1 hold, but insisted this only caused the ship to list 1 degree and was not responsible for the 32-degree list Captain Carey reported at the time of the S O S.

British Expert to Attend.

Mr. Tuttle announced that Captain Henry McConkey, marine superintendent of the Cunard and allied lines in New York, beginning today would attend the inquiry as nautical expert for the British Government. He said he would recommend the appointment of another nautical expert to represent the United States Government. Both experts will be permitted to question witnesses.

This arrangement is the result of a suggestion by Sir Harry Gloster Armstrong, British Consul General, that two nautical experts, one to represent the Lamport & Holt Line, a British company, be permitted to participate in the inquiry. Mr. Tuttle suggested that the British expert represent the British Government instead of the steamship line, and this was agreed upon.

Mr. Tuttle issued yesterday the following statement:

"On Friday last I read into the record of the Vestris inquiry a letter from the British Consul General stating that the British Government desired to cooperate with the inquiry in every way possible; and suggested the appointment of two nautical advisers, one to represent the American Government and the other to represent the owners of the steamship Vestris. I stated at the time that I had recommended to the Consul General that the second adviser be the selection and representative of the British Government rather than of an interested private party. I have been informed today by the Consul General that this modification has been approved and that the British Government is designating Captain Henry McConkey, marine superintendent of the Cunard and allied lines in New York.

Picks American Representative.

"Tomorrow I expect to recommend to the court a distinguished marine expert to be the adviser on behalf of the American Government. The advisers will sit with the United States Commissioner and have the privilege of asking questions of the witnesses; but the inquiry will be conducted by me, and the findings will be made by the commissioner.

"My attention has been called to a newspaper statement that I had retained a member of a firm of admiralty lawyers in this city to assist me as to the Maritime law. That statement is erroneous. The staff of the United States Attorney's office is fully competent to deal with any legal questions which may arise, and the conduct of the inquiry will at all times be solely in the hands of the government."

The latest Postal Bulletin, published by the Postoffice Department at Washington, says the mail lost on the Vestris consisted of 161 sacks of letters including 3,262 registered articles; 659 sacks of prints, 35 sacks of parcel post mail for Barbados, containing 674 parcels, and 146 sacks of foreign closed transit mails.

The lost mails for Barbados, Grenada, St. Vincent, British, French and Dutch Guiana, and South Brazil (except Santos, Bahia, Sergipe, Pernambuco, Parahyba and Natal) were accumulated at New York after Nov. 3; those for Argentina, Uruguay and Paraguay after Nov. 7; those for St. Lucia, St. Kitts, Nevis, Antigua, Montserrat, Martinique, Guadeloupe, Dominic, Trinidad, Venezuela, Santos, Bahia, and Sergipe, Brazil, after Nov. 8; and for Pernambuco, Parahyba and Natal after Nov. 9.

Mme. Inouye Arrives Here.

Mme. Yoshio Inouye, who was saved by the battleship Wyoming after the Vestris sank and was taken first to Norfolk and then to Washington, arrived in New York last night to attend the funeral of her husband, Major Inouye, who lost his life in the disaster. She went to the Hotel Commodore.

Funeral services will be held at 10 o'clock this morning in the chapel of the National Casket Company, 138 East Fifty-seventh Street, instead of at 1 o'clock this afternoon as announced in yesterday morning's paper. Major Inouye was Military Attaché to the Japanese Consul at Buenos Aires. His body will be cremated and an urn containing the ashes will be taken to Washington and then to Tokio.

WANTS SHIP PERILS CURBED

W. T. Donnelly Calls for Board of Experts to Investigate Disasters.

William T. Donnelly of 17 Battery Place, who served in war time as a member of the Ship Protection Committee, suggested yesterday that a committee of American naval architects and marine engineers be organized to investigate conditions surrounding sea disasters and report the circumstances through the press to curb the evils that lead to occurrences like the Vestris sinking. He offered to serve without charge on the committee. Mr. Donnelly is a consulting engineer. In a letter to THE NEW YORK TIMES he said:

"My wartime experience with the Ship Protection Committee revealed certain underlying facts in relation to hazards of the sea that have never been properly laid before the American people. Tragedies of the sea such as the one now before us will continue until the underlying facts I have referred to are so clearly presented to the American people that they will demand and bring about their elimination.

"Might I point out that piracy on the high seas continued until an American navy from our own young republic was sent across the western ocean and destroyed the Barbary pirates? Again human slavery was not eliminated until these United States passed through the trials of a civil war and eliminated human slavery for all time. It is again up to the American people to lead the world in eliminating the hazard of life and property on the seas."

TRIBUTE TO LOST RADIO MAN

O'Loughlin's Memory Honored at Musical Service in Trinity.

A tribute to Michael J. O'Loughlin, the radio operator of the steamship Vestris who went down at his post, was paid yesterday afternoon in a memorial service in Trinity Church, at the head of Wall Street. A gathering of about 2,000 persons headed by the British Consul General Sir Henry Gloster Armstrong, including representatives of the Veteran Wireless Operators Association, Radio Corporation of America, British Marconi Company, and the Radio Marine Corps, attended the services. A group of the Vestris crew was also present.

The tribute was wholly musical. The memorial service, at which Dr. Caleb R. Stetson, rector of Trinity Church, officiated, consisted of an hour's program of solemn music.

An organ recital of Chopin's Funeral March opened the service. The full choir of Trinity next chanted Psalm 46 and Psalm 121. The notes of Taps then filled the church, as the 2,000 persons present silently stood up. Some of Handel's music and several hymns were then given, the service ending with Beethoven's Funeral March.

Gov. Smith's Thanksgiving Proclamation Sets Aside Nov. 29 for Gratitude to God

ALBANY, N. Y., Nov. 18 (AP).—Governor Smith's official proclamation setting aside Thursday, Nov. 29, as Thanksgiving Day was issued today from the Executive Chamber by George B. Graves, the Governor's secretary. It follows:

PROCLAMATION.

State of New York,
Executive Chamber,
Albany.

At this season of the year it is a custom, hallowed by time, to set aside by proclamation a Day of Thanksgiving. By this we recognize the bountiful blessings bestowed on us and on our country by Divine Providence, and the guidance and care for our well-being that have brought peace and plenty to our land.

Now, therefore, I, Alfred E. Smith, Governor of the State of New York, do proclaim Thursday, the twenty-ninth day of November in this year of our Lord one thousand nine hundred and twenty-eight, as

Thanksgiving Day.

It is fitting that such a day be set aside, free from other duties, and that it be spent in the expression of thankfulness to Almighty God and prayer for a continuance of His blessings.

Given under my hand and the privy seal of the State at the Capitol in the City of Albany this twelfth day of November in the year of our Lord one thousand nine hundred and twenty-eight.

ALFRED E. SMITH.

By the Governor,
GEORGE B. GRAVES,
Secretary to the Governor.

VESTRIS SEAMEN EAGER TO LEAVE NEW YORK

Describe City as a "Good Place to Visit"—Three of Crew Get Vaudeville Contracts.

Most of the surviving members of the Vestris's crew who were still quartered at the Seamen's Church Institute yesterday seemed anxious to leave New York. Although they admitted that they had been treated excellently here, they described New York as a "good place to visit."

One of the homesick ones was Joshua Ford, a fireman, who was picked up by the tanker Myriam. Ford, a well educated negro with a penchant for oratory, spoke of the wreck in this fashion:

"It is one thing to see us here now, but another when the sea opened its angry mouth and said, 'I am ready for you.' There we stood when the vessel listed way over. We looked to the east. We looked to the west. We looked all ways. There was no one to save us. There was the water waiting to take us and we knew we were waiting for death."

Ford said they never expected to be saved. He told how Barbados natives become expert swimmers and declared that many passengers who were rescued owed their lives to the good swimming of some of the Barbados members of the crew, especially Lionel Licorish, whom he characterized as a great hero.

Joseph Alexi, S. Ramsey and Gilbert Ford received vaudeville contracts yesterday and will start this afternoon on a tour expected to last two or three weeks. Each man will receive $65 a week for appearing on the stage and telling of his experiences.

A man appeared at the office of William C. Fowler, director of law and order at the institute, and told how narrowly he had missed shipping on the Vestris. His name was Sidney Fishwick and he is now a steward on the Lamport & Holt liner Voltaire. He had signed on the Vestris, but became ill and was in the hospital when the ship sailed.

IDENTIFICATION IS DISPUTED

Haverhill Woman Says Vestris Victim Was Not Elinor Parker.

After reading in the newspapers of the identification of the body of one of the victims of the Vestris as that of Elinor Parker, 32 years old, of 122 Cedar Street, Haverhill Mass., Mrs. A. W. Martin of Haverhill arrived at the city morgue at New Springfield, S. I., yesterday and said that the identification was false. Mrs. Martin said she was a sister of Elinor Parker, and that Miss Parker, a buyer for a New York department store, might have been on the ship, as she traveled frequently to South America for her employers.

The previous identification was by a man who said he was George Parker and lived at the Hotel Commodore, New York. No such person has been registered, there according to Mrs. Martin, in contradiction of the affidavit of identification filed by Parker.

The identity of the last remaining victim, probably of Spanish extraction, according to Isaac Allen, keeper of the morgue, still remains a mystery.

SAY NUNCIO WILL BE RAISED.

Reports in Berlin State Pacelli Will Head Vatican Diplomatic Service.

Wireless to THE NEW YORK TIMES.

BERLIN, Nov. 18.—The Papal Nuncio, Mgr. Pacelli, dean of the diplomatic corps in Berlin, will leave his post about the first of the year to accept a Cardinal's red hat, it is reported in Berlin tonight. Mgr. Pacelli will receive an important post in the Vatican, probably as chief of the papal diplomatic service, according to rumor.

Mgr. Pizzardo will succeed to the Berlin post, it is believed. At present he is in Berlin helping in negotiations regarding the Prussian concordat.

Position of Byrd's City of New York.

A wireless dispatch to THE NEW YORK TIMES yesterday from the steamship City of New York of the Byrd Antarctic Expedition gave her position at noon as latitude 34.37 south, longitude 175.17 west, 921 miles northeast of Dunedin, New Zealand.

SOUTHWEST FLOODS TAKING HEAVY TOLL

Nine Dead Known, Many Missing and Hundreds Homeless in Kansas, Missouri and Oklahoma.

COLD WAVE HITS REFUGEES

With Worst Danger Past, Receding Waters Disclose Damage Running Into Millions of Dollars.

KANSAS CITY, Nov. 18 (AP).—Weekend floods in Missouri, Kansas and Oklahoma tonight had claimed at least nine lives and caused damage that will run into millions of dollars.

Although the worst danger was over at most points, a cold wave that followed the torrential rainfall of Friday and yesterday in the Southwest rendered the plight of hundreds of refugees and relief workers pitiable tonight.

Besides the known nine dead, several persons missing were believed to have drowned. Farmers and railroads suffered the heaviest losses. Many cities and towns in the flood area were isolated due to inundation of highways and railroad tracks and damage to communication lines. These conditions have made impossible a comprehensive checkup on the toll.

Augusta, Kan., appeared to have been the hardest hit in flood damage, having suffered an estimated loss of $500,000. The White Eagle Oil Refinery and Santa Fe Railroad were the heaviest losers there.

The known dead are as follows:

Dr. Ralph Shirea, Dr. J. Ward Smith, Mrs. C. C. Jones and her two small daughters—drowned near Ottawa, Kan., yesterday afternoon when a boat capsized.

A. R. Hudson, Joplin, Mo., drowned near Paola, Kan., when his automobile was swept into flood waters.

C. F. King, coal miner, killed when he slipped on a wet board and fell against a high voltage wire, near Mulberry, Kan.

Mrs. Grace Tucker, drowned when she stepped off the porch of her home near Wellington, Mo., into flood waters.

Mrs. J. Payne, drowned when thrown from a wagon in which she was crossing a swollen river near Hartshorne, Okla.

J. Payne, husband of the drowned Oklahoma woman, and his child, who also were in the wagon, were missing tonight. The mother's body was found.

Others missing were two men who drove into flood waters near Kansas City Saturday. Their car was later seen floating on the crest of the waters.

At Augusta, Kan., search was being made for Charles Waterman, who plunged into the water when flames drove him from the Santa Fe pumping house yesterday.

Rumors of several deaths from drowning at Winfield, Kan., could not be verified, as the town was divided into sections by flood waters.

Although the crest of flood waters at Arkansas City, Kan., had not passed, the stream was rising only an inch an hour this afternoon. More than 100 homes there had been inundated. Hundreds of volunteers toiled all night rescuing marooned families.

At St. Joseph, Mo., heavy and continuous rainfall Friday and yesterday flooded lowlands, swelled rivers and creeks and inundated highways. Trains were running off schedule throughout Northwestern Missouri. Heavy snowfall was recorded at St. Joseph Saturday and Grand River continued to rise today.

Many families thoughout Northwestern Missouri have been driven from their homes by the floods.

The cold wave that followed the week-end floods extended into Texas today, with six inches of wet snow reported from Amarillo. Temperature in the Texas Panhandle was near the freezing point.

Newfoundland Cabinet Personnel.

Special Cable to THE NEW YORK TIMES.

ST. JOHN'S, N. F., Nov. 12.—The new government of Sir Richard Squires, the Liberal leader, which replaced that of Premier Allerdice yesterday, includes Sir Richard Squires, Premier and Minister of Justice; Peter Cashin, Finance Minister; Dr. Barnes, Colonial Secretary; William Halfyard, Post of Telegraphs; Tasker Cook, government leader of the Legislative Council. Ministers without portfolio are Gordon Bradley, Dr. Campbell and Sir William Coaker. Departmental heads are Joseph Downey, agriculture; Richard Hibbs, public works; Clyde Lake, fisheries.

MRS. COOLIDGE TO GIVE NAME TO MIAMI PLANE

Will Christen at Bolling Field First Craft for West Indies Line.

WASHINGTON, Nov. 18 (AP).—Mrs. Calvin Coolidge will christen on Wednesday the first of the Pan-American Airways passenger planes, which will operate on a daily schedule between Miami and the West Indies.

Announcing the participation of Mrs. Coolidge in the ceremony, the airways company officials said she had accepted their invitation to christen the plane with a view to the value of Pan-American air communication in fostering closer relations between the United States and nations to the South.

The ceremony is to take place at Bolling Field in the presence of Latin-American diplomats, representatives of the State Department, the Department of Commerce and the Postoffice Departments and of the Pan American Union.

The plane to be christened is a trimotor Fokker with twelve passenger capacity and carrying, in addition to two pilots, a radio operator and a steward. Its daily flying schedule is to begin Jan. 1.

The Airways Company, which already holds air-mail contracts to the West Indies and Central America, will on that date place passenger ships in operation between Miami, Havana and West Indian capitals, with San Juan as its southern terminal. It will later operate daily passenger lines to Panama and to Nassau.

BRITISH STORM TOLL NOW 41

Hamburg Learns of Mounting German Casualties.

LONDON, Nov. 18 (AP).—England saw no sign today of the storm recurrence which had been forecast, but learned of five additional deaths, bringing the total to forty-one.

Five members of the crew of the small Liverpool schooner Mary Ann were drowned when the gale drove the vessel on the Dutas rocks. John Woodier, 17 years old, was the only member of the crew who succeeded in clambering up on the few square yards of rock which stood above the raging seas. The schooner's dog also made its way to safety.

The gale which blew itself out over England early yesterday morning has shown no sign of reappearing. Both yesterday and today were beautiful sunny days, permitting the removal of débris and restoration of communications.

HAMBURG, Germany, Nov. 18 (AP).—Delayed reports which reached Hamburg today over crippled communication lines indicated that the casualties and havoc wrought by yesterday's devastating hurricane which swept over Northwestern Germany would be much greater than at first believed.

A number of vessels were sunk, including a motor ship from an unknown port. The fate of the crew has not yet been ascertained. The lightship Weser was torn from its moorings and stranded on the island of Wangeroong and a number of fish cutters were carried hundreds of meters inland.

Although the Hamburg Meteorological Station reported the storm abating tonight it forecast the approach of another storm centre.

SALAZAR GETS MORE POWER

All Portuguese Expenditures Must Be Approved by Finance Minister.

Special Cable to THE NEW YORK TIMES.

LISBON, Nov. 18.—Dr. Oliveira Salazar, whose appointment to the Finance Ministry in the last Cabinet was viewed with certain misgivings, as he was regarded as a theoretical economist, has been given almost dictatorial financial power in the new government.

So successful have been the theories that Dr. Salazar had previously propounded as professor of economics in the University of Coimbra, that Colonel Vicent Freitas, the Prime Minister, has now acceded to his demands that there shall henceforth be no governmental expenditures without formal approval by the Minister of Finance.

Under the new régime expenses are being cut to a minimum, and Dr. Salazar is introducing a program of reforms in the manner of collecting taxes and duties that is expected to increase greatly the public revenue.

All factions have admitted that the country's greatest problem is the solution of its financial difficulties. With this end in view the whole Cabinet has agreed to support the decrees by which Dr. Salazar aims to obtain the desired results.

WOMEN SMOKERS HIT BY FRENCH DEVOTEES

They Are Accused in Tobacco Congress of Heedlessness—Pipe Users Register Complaints.

Special Cable to THE NEW YORK TIMES.

PARIS, Nov. 18.—The woman, enfant terrible of the nicotine world, today occupied the attention of France's first Smokers' Congress, which devoted the largest share of its first session to the question of protecting non-smokers.

"In the old days, before women became an incessant smoker, it was customary to ask permission to smoke in railway carriages, in restaurants and in public places," declared one delegate, who at that moment was puffing one of the free cigarette distributed at the Congress. "But today the non-smokers, including men who have been gassed, women in delicate health and others to whom smoking is harmful, have no refuge from the woman who smokes whenever and wherever she pleases."

Woman also was accused of being a hypocritical smoker, of scattering ashes this way and that, of laying down cigarette carelessly, thereby burning restaurant tablecloths and of wasting tobacco by smoking only a few puffs from her cigarette. But strangely enough the only two feminine delegates present at the meeting were the only members of the Congress who did not smoke in the course of the session.

The Congress, in the remainder of its session, engaged in a violent battle between those who favored the pipe and the lovers of cigarettes. The pipe smokers protested loudly against the tendency of the Government's tobacco monopoly to concentrate its efforts on the improvement of cigarettes and cigars and neglect the pipe smokers. A resolution backed by Labor delegates, demanding cheaper and better pipe tobacco, was passed by a big majority.

TACT IS URGED BY SCAPINI.

Blind Veteran After Tour Here Tells French Not to Make Debt Plea.

Special Cable to THE NEW YORK TIMES.

PARIS, Nov. 18.—The French were advised not to propose any reduction in their debts to the United States by M. Scapini, President of the French Blind War Veterans and member of Parliament, who returned to Paris today from an extensive tour of America. He was the guest of the American Legion convention at San Antonio last month and was also honored with receptions in several large American cities.

M. Scapini found the United States a good field for French propaganda, but cautioned French officials to carry on this "with tact." He said: "I took a message of amity to our American comrades, and I bring back the sincere expression of their profound affection for us. The warm reception given to me proved that the sentiments of the American people are not changed."

The blind Deputy debarked at Havre from the liner Carmania, and on his arrival here on the boat train he was met by a delegation from the French Mutilated Veterans' Association.

CITY BREVITIES.

Selected police officers from cities throughout the State will attend a school for the training of police instructors which opens at the New York Police Training School in the Grand Central Palace today. The course was developed by the chiefs of police of New York State and the New York State Conference of Mayors. It is planned to use the graduates of the school in establishing of regional police training schools in Buffalo, Rochester, Syracuse, Utica, Schenectady, Troy, Kingston, Binghamton, White Plains and Mineola.

Utopia Children's House, 170 West 150th Street, will be opened today with classes and recreational services for the children of the neighborhood. One of the first programs will be the serving of hot lunches daily to 100 selected children. The establishment of Utopia House was made possible by a gift from John D. Rockefeller Jr. for bettering the conditions among the negro children in the city.

Parker T. Moon, Professor of International Relations at Columbia University, will speak on the Kellogg Pact at the Emanu-El Junior Society Forum, Temple Emanu-El, Fifth Avenue and Seventy-sixth Street, next Sunday afternoon at 3 o'clock.

A prize of $100 for the best hymn written "in the spirit of the missionary enterprise of today" has been offered for general competition by Dr. Milton S. Littlefield, president of the hymn society. A similar prize for the music for the hymn will be offered later.

The second annual Sacco-Vanzetti dinner will be held at the Civic Club of New York, 18 East Tenth Street, this evening, at 6:30 in commemoration of their death. Professor Robert Morss Lovett, chairman of the Sacco-Vanzetti National League, will preside. The speakers will be Norman Hapgood, Silas Bent and Captain Paxton Hibben.

George Bech, Danish Consul General, was the principal speaker last night at a dinner in celebration of the twenty-fifth anniversary of the Women's Mission Society of the Trinity Danish Lutheran Church at 1,170 Hoe Avenue, the Bronx.

ADMIT SEARCH FAILS FOR ROTHSTEIN CLUE

Continued from Page 1, Column 5.

volver is said to be now in the possession of the police and the weapon found in front of the hotel on the night of the shooting is said to have been the one used by Rothstein's assailant.

Another thing which has been puzzling the detectives is the disappearance of Rothstein's overcoat. When he left Lindy's for the Park Central Hotel Rothstein wore a black overcoat. When he was found wounded a few minutes before 11 o'clock on Sunday night, Nov. 4, the overcoat was missing. McManus according to the police was a much larger man than Rothstein. The detectives believe McManus in hurrying from Room 349 in the Park Central may have darried off Rothstein's coat by mistake, leaving his own behind in one of the closets.

The detectives said yesterday unless something new developed they would not question William McCabe again. McCabe whose name has been mentioned in the case walked into the office of District Attorney Banton, on Saturday morning and after establishing what the officials said was a complete alibi, walked out after giving assurance he would again appear if needed. McCabe said he was on a steamer returning from Savannah, Ga., to New York on the day of the shooting.

Reluctantly the detectives admit that until they have a chance to question McManus or unless Fitzgerald, who is expected to return here tomorrow, has some new leads, they "are up against it."

I. Gainsburg, counsel for Abraham E. Rothstein, father of the slain man, one of the three administrators of the gambler's estate, said last night the administrators hope the estate's assets will be from $3,000,000 to $5,000,000 above the liabilities. He said the administrators will get a schedule of the assets and liabilities as soon as possible and will try to prevent any costly and long drawn out litigation over the will. He declared that with good management the estate will probably be able to realize "a great deal of money."

James (Tad") Walsh, mentioned as a witness in the Rothstein case and said to be a former bodyguard of the gambler's, and two companions were arraigned yesterday before Magistrate Gotlieb in West Side Court on charges of robbery. They each gave $5,000 bail for hearings today. Walsh denied he ever was Rothstein's bodyguard.

Walsh is 33 years old and, according to the police, gave his address as 250 West Ninety-ninth Street. The others described themselves as Charles Lucania, 31, of 265 East Tenth Street, and George Uffner, 33, of 225 Central Park West.

The three were arrested Sunday morning by Detectives Butler and Tunney, the latter a brother of Gene Tunney, on the charge of being implicated in the robbery of an $8,874 payroll on Oct. 5. The money, it is charged, was stolen from Arthur Devey, a contractor, as he was about to drive an automobile through the West Sixty-eighth Street entrance to Central Park.

Isaiah Leobove of 11 West Forty-second Street, at one time counsel for Rothstein, appeared for Lucania and Uffner at the magistrate's hearing. Walsh was represented by Elmer Quinn, attorney.

Both attorneys asked for immediate hearings. The lawyers informed Magistrate Gotlieb their clients were not suspected by the police of the payroll robbery but were picked up for questioning in connection with the Rothstein murder.

Detective Tunney asked for a day's adjournment. He said he wanted to give Mr. Davey an opportunity to look over the pictures in the Rogues' Gallery. He said also he wanted additional time for investigation and Magistrate Gotlieb acceded to the request.

ABANDONS CHICAGO SEARCH.

New York Detective to Seek Woman in Detroit to Aid Rothstein Inquiry.

Special to The New York Times.

CHICAGO, Nov. 18.—The search in Chicago for a possible witness to the murder of Arnold Rothstein, New York gambler, was abandoned at least temporarily tonight by Detective John Fitzgerald of the New York police department. Fitzgerald, who has been here three days looking for a woman who is reported to have been in the Park Central Hotel room in New York on the evening of Nov. 4 when Rothstein was shot, left late this afternoon for Detroit on a tip that she might be there.

The woman sought for questioning by the New York department is said to be a Mrs. Ruth Keyes. She is described as being in her early twenties.

Reports that Mrs. Keyes was an acquaintance of a Chicagoan suspected of connection with the "creditors' meeting" at which Rothstein was slain were scouted today by the Chicago police officials. It was their theory rather that Mrs. Keyes more probably was a chance friend of one of the participants in the meeting.

Mrs. Keyes's part in the circumstances surrounding the slaying of the gambler, according to the story said to have been related to the Chicago detective bureau, was that she was invited to room 349 of the Park Central, but had departed before Rothstein appeared.

"Mayor Walker has adopted the right tactics in setting about to clear up a matter which appears to have baffled the best police talent in the city of New York," says The Journal in an editorial today. "He wants to know whether underworld influence is blocking the solution of the Rothstein case. Orders from 'higher up' are infinitely better than individual conscience in dealing with matters which thus vitally concern the community. Mayor Walker's example might with profit be followed in Chicago."

CITY DRAFTS PLANS TO RUN ITS SUBWAY

Continued from Page 1, Column 7.

nect with the new B. M. T. Nassau Street loop.
At Fulton Street and William Street, to connect with the west side I. R. T.

Fare Decision a Factor.

Failure of the city in its negotiations with the B. M. T. would mean that it would have to operate its own system in 1930. The decision on the pending I. R. T. seven-cent fare by the United States Supreme Court may prove a vital factor, as it is generally conceded that the B. M. T., whose counsel followed the argument of the case at Washington closely, would not be as easy to deal with should the higher fare be upheld. Independent operation would mean that passengers transferring from the city system to I. R. T. or B. M. T. lines would have to pay an additional fare.

The Board of Transportation also made public the list of stations planned for its completed Manhattan system. With one exception express stops will be made at streets already designated for that purpose by the I. R. T. and B. M. T. The exception will be an express station at Fifty-eighth Street and Eighth Avenue. The next uptown express stop will be at St. Nicholas Avenue and 124th Street.

The full list of stations follows:

Eighth Avenue and Central Park West.
Fourteenth Street to Sixteenth-Seventeenth Streets, express.
Twenty-third Street to Twenty-fifth Street.
Thirty-third Street to Thirty-fifth-Thirty-sixth Streets, express.
Thirty-ninth-Fortieth Streets to Forty-fourth-Forty-fifth Streets, express.
Fiftieth Street to Fifty-second Street.
Fifty-eighth Street to Sixty-first Street, express.
Seventieth Street to Seventy-second Street.
Seventy-ninth Street to Eighty-first Street.
Eighty-sixth Street to Eighty-eighth Street.
Ninety-fifth Street to Ninety-seventh Street. (No entrance at Ninety-sixth Street.)
102d Street to 104th Street.
116th Street to 118th Street.
St. Nicholas Avenue.
124th-125th Streets to 126th-127th Streets, express.
135th Street to 137th Street.
145th Street to 147th Street.
153d Street to 155th Street.
161st Street to 163d Street.
Broadway.
167th Street to 169th Street, express.
Fort Washington Avenue.
175th Street to 177th Street.
181st Street to 183d Street.
190th Street to 192d Street.
Thayer Street to Cummings Street.
207th Street to 211th Street.
Fifty-third Street.
Broadway to Seventh and Sixth Avenues.
Fifth Avenue to Madison Avenue.
East of Lexington Avenue to West of Second Avenue.
Sixth Avenue.
West Fourth Street to Waverly Place.
Sixth Avenue Extension.
Spring Street to Prince Street.
Diagonally under private property, Walker Street to Canal Street.
Church Street.
Fulton Street to Chambers Street.
Fulton Street.
Broadway to William Street.

DOBBS

Dobbs flair for effective Sports Costumes is illustrated in this smart two-piece Jersey Frock. Its dark skirt is completed by a light top with contrasting trim. A convincing example of Dobbs remarkable values.

THIRTY-NINE FIFTY

FIFTH AVENUE at 57th ST.

Childs

for HEALTH and ECONOMY

FREEDOM OF CHOICE

FRUITS · CEREALS AND VEGETABLES

VARIETY OF MEATS

And the Best

FIFTY CENT MEAL

IN AMERICA

The Women's Shops

are not exactly disciples of the late Mr. Houdini, but they *do* have a flair for magic. They're especially successful in causing two things to disappear — inches, because of the wisely chosen, slenderizing lines of their fashions, and years, because they present the *youthifying* modes the modern woman demands.

HOTEL Times Square
43rd St. West of Broadway
NEW YORK CITY
1000 OUTSIDE ROOMS
DAILY RATES—NONE HIGHER
Rooms with running water $2.00
For two . . . 3.00
Rooms with connecting shower . . . 2.50
Rooms with private shower 3.00
For two 4.00
Reduction of One Day on Weekly Rates
on rooms over $2.00

Women's Shop
Sizes 36 to 46—Sixth Floor
RUSSEKS
FIFTH AVENUE

SEND THE TIMES FOR CHRISTMAS. Some friend or relative will appreciate the remembrance and you will renew the Christmas spirit throughout the year. Leave order at any branch office of The Times or telephone LAckawanna 1000. For rates see editorial page.—Advt.

COOLIDGE SPEECH BACKED BY AIDES

But Controversy in Congress on Kellogg Pact May Force Extra Session.

FARM RELIEF DELAY FEARED

Its Advocates Think Time May Be Lacking to Pass Bill Before March 4.

By RICHARD V. OULAHAN.

Special to The New York Times.

WASHINGTON, Nov. 18.—Whatever may be thought in Europe as to the wisdom of his criticism of European dealings with the United States, as expressed in his Armistice Day speech, President Coolidge appears to be well satisfied with the speech and its reception in this country. There is no disposition on the part of those at the White House or administration quarters, generally, to express regret over what the President had to say. On the contrary, the impression is gathered that the President and his advisers take satisfaction in his critical utterances.

According to what is said in informed circles, Mr. Coolidge and those about him are convinced that there has been popular approval of the speech in the United States. As evidence of this, it is declared that a mass of letters and telegrams received at the White House are eulogistic of the sentiments expressed by Mr. Coolidge. As for the adverse impression the speech has created in Europe, nothing has appeared to indicate that it is giving any worry to the President.

Called Mere Repetition of Views.

One explanation offered of his reasons for making such an address is that it merely was a repetition of views of his that already were known to the country and the world—nothing to justify European surprise over his attitude.

According to one body of opinion, that may be correct in a limited sense. But what was known of the President's attitude concerning the Anglo-French naval accord, the supervision of American bankers' loans to European governments which maintain large armaments, the allied debt situation, the failure of the three-power naval conference at Geneva and other matters covered in his address did not carry with it open accusation either of bad faith or selfish shortcoming on the part of foreign nations.

The Armistice Day utterances of the President recalled to some minds a song of George Chevalier, the Cockney impersonator, the burden of which was: "It ain't the kind of things he says, it's the nasty way he says 'em."

There seems to be real worry created by the speech among those who are deeply interested in bringing about the ratification of the multilateral treaty renouncing war as an instrument of national policy.

Their fear is that this American-sponsored international agreement will become involved in the throes of controversy through the apparent resentment of some European nations over the President's critical references to their dealings with the United States on the limitation of armaments and the uses to which, in his opinion, they have put money loaned to them by American financial interests for post-war rehabilitation.

As was mentioned in a Washington dispatch in THE NEW YORK TIMES today, some of the treaty's backers here conceive that the picture of European economic and militaristic tendencies painted by the President will encourage critics of the anti-war treaty to put obstacles in the way of its approval by the Senate, in spite of the fact that this notable effort toward the preservation of world peace is very dear to Mr. Coolidge's heart.

A situation is conceived by certain advocates of the treaty where Senators unfriendly to the Coolidge Administration will contend that it is well to wait until European nations have proved their good faith toward the agreement by ratifying it before the Senate should undertake to act on it.

Other Causes for Worry.

From a purely domestic point of view the European reaction to the President's Armistice Day observations is giving worry to some Senators and Representatives.

They feel that the President's address will furnish the groundwork of such extended debate in the Senate that little time will be left that body to consider measures of more intimate importance to the American people.

This view is said to be especially prevalent among advocates of the enactment of a farm relief bill at the three-months' session of Congress, which will be begun two weeks hence.

Senator McNary of Oregon, one of the co-authors of the McNary-Haugen bill, is extremely anxious to have the agricultural problem disposed of at the coming short session. He is engaged in drafting a measure which will not include the equalization fee feature and will seek to avoid other features of the McNary-Haugen bill which are objectionable to President Coolidge.

Senator Fess of Ohio, sponsor for the administration's farm aid bill in the present Congress, supports Mr. McNary's position.

On the other hand, there is Senator Borah, chairman of the committee on foreign relations, maintaining with equal insistence that the anti-war treaty should have the right of way in the short session.

It is agreed that it will be difficult to adopt both the anti-war treaty and the agrarian relief bill between December and March.

Extra Session Advocated.

Those of Mr. Borah's way of thinking are advocating having an extra session of Congress after Mr. Hoover becomes President; that is, at some time between March and December next year. Mr. Hoover gave a pre-election assurance that if elected President he would call an extra session for the purpose of enacting further legislation for agricultural relief.

It is evident that if such a measure is not enacted during the brief period remaining of President Coolidge's term his successor will convene Congress prior to the regular meeting in December, 1929, to carry out that pre-election assurance. A rather widespread opinion exists among Senators and Representatives that a complex measure of that character cannot be adequately considered within the brief period of the life of the present Congress.

Senator Brookhart of Iowa and Representative Dickinson of the same State, known as the leader of the Republican farm bloc in the House, are backing Senator Borah in his contention that farm legislation must wait until next year.

Without regard to whether the promised relief for farmers is provided at the short regular session, there is a growing prospect that Mr. Hoover as President will be subjected to heavy pressure to call an extra session to consider other matters of importance.

New England Senators and Representatives, for example, are insisting that the matter of tariff revision must get attention without delay, and they hold that an extra session is necessary for that purpose.

Industrial depression in Massachusetts and Rhode Island is given by New England Republican proponents of tariff changes as an outstanding reason for putting those States in the Democratic column in the Presidential election, and they advance the claim that a rise in tariff rates on textiles and paper, and placing a protective duty on shoes, which now are on the free list, is imperatively necessary to bring those States back to their Republican allegiance.

Another reason advanced to show that an extra session is in the cards is that there are matters of considerable importance to be considered at the short session which will leave no opportunity for adequate discussion of the farm problem and the anti-war treaty.

Boulder Dam Bill Snag.

Foremost among the measures which the Senate is committed to take up at the short session are the Boulder Dam bill, which is likely to provoke another of the several time-consuming filibusters it has encountered in the past, and the bill providing for the construction of fifteen cruisers and one airplane carrier, both of which have been passed in the House.

These two measures clashed in the last session of the Senate when an effort was made to displace the Boulder Dam bill with the cruiser bill. The vote to displace was a tie, which Vice President Dawes determined in favor of the Boulder Dam project. Under an order of the Senate this bill will be taken up for consideration and disposal as soon as the Senate gets down to business after it convenes on Dec. 3. With Boulder Dam out of the way, the cruiser bill will be taken up.

Some Senators profess to see the possibility of a long debate, with probable opposition based on the argument of President Coolidge in his Armistice Day address that the failure of his efforts to bring about naval limitation has made additional measures of national defense necessary.

The short session must be devoted also to the passage of the annual supply bills for the support of the government. These must be enacted before the Congress comes to an end in March.

The necessity of disposing of them increases the uncertainty as to whether time will be available to attend to such controversial legislative and executive business as the farm-aid bill and the Kellogg anti-war treaty. By the same token impetus has been given to the contention that Mr. Hoover as President cannot avoid calling an extra session to enact farm legislation, in accordance with his pre-election promise.

EUROPEANS RESENT COOLIDGE ARMS TALK

By EDWIN L. JAMES.

Continued from Page 1, Column 1.

the Kellogg pact with the question, "If there is not going to be any more war, what will you do with your new warships?"

The whole discussion created by President Coolidge's speech and the European reaction to it gives a certain punch to a remark made by Pertinax in the Echo de Paris the other day:

"After all, one thing is certain. Those folks on the other side of the Atlantic are no worse than we are. But it is just as certain that they are not any better."

BRITISH ASK UNDERSTANDING.

Urge Personal Contact Between English and American Statesmen.

Wireless to THE NEW YORK TIMES.

LONDON, Nov. 18.—The report cabled from York that President Coolidge has made known that the United States would be willing to consider a mutual naval limitation agreement such as was recently suggested by Viscount Cecil of Chelwood is favorably commented upon by the liberal Daily News, which says:

"We welcome any official gesture which suggests that America, even in the rôle of a scolding parent, is willing to cooperate once more with Britain in the field of disarmament. But before such cooperation is capable of producing practical results a good deal of stock-taking between the two countries will be essential.

"Let us be frank and admit that a large measure of irritation and ill-will has grown up of late, not only between the two governments but between the two peoples. Vague talk in public by well-intentioned persons about 'hands across the sea' and the 'unthinkableness' of an Anglo-American conflict now or in the future hardly fits the facts nor does it help any more than when politicians talk indirectly at one another across the Atlantic to remove misunderstandings or ease a difficult and dangerous situation.

"In one sense Mr. Coolidge's Armistice Day speech served a good purpose. It was a characteristically obnoxious example of 'talking big.' It gave great offence to large numbers of Englishmen by its grotesquely exaggerated claims as to America's material sacrifices in the war, by its unrelieved and uninformed harshness of its condemnation of Europe and by its total failure to understand the non-American point of view. But it is not altogether a disadvantage that the chief American spokesman should let us know that in international affairs America stands for no sentimental nonsense but for a 'strictly business' outlook.

"It would be a profound mistake to weary and annoy America with appeals ad misericordium in political affairs. So far as Britain is concerned there is no need to do anything of the kind. The first need in this country is to recognize that there can be no real accord with America until we have agreed with her on the size of navies and on freedom of the seas. We shall not come to an understanding on these and other matters until there has been close and personal contact between relative statesmen on both sides."

On this last point John Evelyn Wrench, editor of The Spectator and founder of the English-Speaking Union, writing in The London Times, says:

"The ideal would be if every member of the British Cabinet who has not been to the United States could spend a couple of months there during the next year. Their example would probably inspire members of the Senate and House of Representatives unacquainted with Europe to pay us a visit."

BINGHAM BACKS COOLIDGE.

Senator Replies to Porto Rican Criticisms of Armistice Day Speech.

Wireless to THE NEW YORK TIMES.

SAN JUAN, Porto Rico, Nov. 18.—Senator Hiram Bingham, who is here studying the damage caused by the hurricane with an idea of framing rehabilitation legislation in the coming session of Congress, has issued a written statement interpreting President Coolidge's Armistice Day speech, following criticism here that the President's remark that America's territories, with the exception of the Panama Canal, were unprofitable, reflected on Porto Rico. Dr. Barcelos, in the newspaper, Democracia, editorially discussed the speech as reported here in brief dispatches, and he concluded that if Porto Rico means so little to the United States it should receive its freedom.

Senator Bingham stated that the President's remarks were in support of a plea for more cruisers and that reference to overseas territories was incidental. The Senator said that the President's remarks could not be construed as a general consideration of our relations with our overseas territories.

"The Panama Canal," he went on, "is a source of naval strength in that it permits the Atlantic and the Pacific fleets to unite, but," he said, "we have other overseas territories which would need naval aid in time of war. That is one of the reasons why we should keep up and strengthen our navy."

Today and tomorrow Senator Bingham visits the Virgin Islands, returning here Monday night.

CHURCH REBLESSED BY CARDINAL HAYES

Two Thousand Attend Ceremony at Slovak Church of St. Elizabeth of Hungary.

EDIFICE IS REMODELED

Procession of 500 Men, Women and Children With Band Acts as Prelate's Escort.

Cardinal Hayes rededicated the Slovak Church of St. Elizabeth of Hungary, 213 East Eighty-third Street, yesterday morning. Approximately 2,000 persons attended the service, which was preceded by a solemn high mass.

The edifice, which formerly was the property of a Lutheran congregation, recently was renovated. The Rev. Andrew A. Dzijacky, the pastor, asked Cardinal Hayes to bless it again. In 1918, when it was bought by the Hungarian congregation, it was blessed by Mgr. Michael J. Lavelle, rector of St. Patrick's Cathedral.

More than 500 men, women and children, members of parish organizations, met Cardinal Hayes at Third Avenue and Eighty-first Street at 10:45 o'clock and marched in procession and formed an escort to the prelate up to the church. They were headed by a band.

The sermon was preached by the Rev. John Sohota, pastor of the Slovak Church at Nanticoke, Pa.

"I come to you this morning, not of your own nationality but that does not make any difference," said Cardinal Hayes. "We are all one in Christ. You are a glory and a credit and an honor to the church in America. With the strong Catholic faith which you brought from your mother land you are making a great contribution to America. But it is not within the power of the State to give you virtues; virtues come from God."

HOOVER BEGINS TRIP, OFF FOR SAN PEDRO

Continued from Page 1, Column 3.

staff, who will escort Mr. and Mrs. Hoover to the pier, where they will embark in the Admiral's barge for transfer to the Maryland. From every naval vessel in the harbor the President's salute of 21 guns will be fired as Mr. Hoover boards the battleship.

May Get in Fishing on Way.

Mr. Hoover expects to be on the Maryland about 10:30 A. M., and half an hour later the dreadnought should be under way and headed south for Nicaraguan waters. On the way, if weather conditions are favorable, Mr. Hoover will find time to do some deep water fishing. About the most complete thing in his kit is the fishing equipment which he personally bought in San Francisco last week.

Just how long Mr. Hoover will remain in Managua has not been disclosed, but it is not believed it will be longer than one day. San Jose, Guatemala, will be the second stop in the event Guatemala is added to the list of countries to be visited. Otherwise, Mr. Hoover will go on to Panama, to remain probably for two days, one of them to be devoted to an inspection of the Canal, and the other to a call on the President of the Republic of Panama.

After Panama, the capitals definitely listed are: Lima, Peru; Santiago de Chile, Buenos Aires, Montevideo, Rio de Janeiro and Havana. Whether or not La Paz, Bolivia, and Mexico City are to be included will be announced tomorrow.

Mr. Hoover and his party will bid Captain Victor A. Kimberly and the officers and men of the Maryland farewell at Valparaiso. The journey then leads over the Andes into Argentina, where at Buenos Aires the dreadnaught Utah will be awaiting to take Mr. Hoover on board for his trip to the republics on the Atlantic seaboard and the final leg of the voyage to Florida. The President-elect and those with him will probably be in Rio de Janeiro Christmas Day and at sea on New Year's Day.

Hundreds Bid Him Good-Bye.

All afternoon Mr. and Mrs. Hoover were kept busy bidding good-bye to old friends and neighbors. Hundreds called, among the first being the venerable Dr. David Starr Jordan, President Emeritus of Stanford, and Mrs. Jordan. Mr. Hoover held Dr. Jordan's hand for a minute. It seemed minutes to those who witnessed the affection the two men bear for each other.

Others in the long line that called at the Hoover residence at San Juan Hill included John L. McNab, who nominated Mr. Hoover for President at the Kansas City convention; Milton Esberg, the Western Treasurer of the Hoover campaign, and Mrs. Esberg; Mr. and Mrs. T. T. C. Gregory, Dean Theodore Hoover of the Stanford School of Engineering, the President-elect's brother, and Mrs. Hoover; his sister, Mrs. Mary Leavitt of Los Angeles; Mrs. Kathleen Norris and Mr. and Mrs. William P. Fuller.

It was a great send-off these neighbors gave the next President and his wife. All were friends of years' standing, many had been students with the Hoovers at Stanford.

Attends Service at Stanford.

PALO ALTO, Cal., Nov. 18 (AP).—Bearing the parting prayer of the chaplain of his alma mater for a blessing upon his pilgrimage of peace and good-will, Herbert Hoover left Palo Alto at 7:30 o'clock tonight.

During the day Mr. Hoover worshiped in his customarily quiet fashion, sitting in the Memorial Chapel at Stanford University while the chaplain, Dr. D. Charles Gardner, conducted a typically college service. In it there was little to give notice that the next Chief Executive of the nation was sitting but a few pews removed from the pastor. Only twice was there any reference to Mr. Hoover.

In an early prayer Dr. Gardner asked that the President of the United States might be blessed and prayed for peace between all nations. The closing hymn was a supplication for the safety of those who venture upon the seas, and the final prayer asked that Mr. Hoover's mission might be blessed and that he might be brought back in safety.

The occasion varied but little from that of last Sunday, when the President-elect participated in an Armistice Day service in the university chapel. Many of the symbols that last Sunday drew the attention of the worshipers to the fact that the day was commemorative of the one ten years ago, when the earth again was touched by peace, had been removed and the service was wholly different in character.

In the simple sermon of a college chaplain talking to the undergraduates, Dr. Gardner sought to explain to them why they should not permit the questions that arise in their minds after a study of science to interfere with their faith. Fundamentalism, he said, was a blight upon civilization going ahead. He asserted that man's conception of God continually was changing and had been through the various periods of history. He concluded with the declaration that faith would answer the various doubts that arose.

The President-elect sat throughout the service with folded arms and listened intently to Dr. Gardner. Then he motored back to his home to have luncheon with Mark Requa of San Francisco and conclude his arrangements for departing on his mission to South America.

MARYLAND READY IN HARBOR.

Will Sail Amid Salute of Guns and Gala Hails Ashore and Afloat.

SAN PEDRO, Cal., Nov. 18 (AP).—The dreadnought Maryland, equipped as a man-of-war never has been prepared before, stood ready tonight to nose out to sea tomorrow with President-elect Herbert Hoover and his South American-bound party, almost before the sound of salutes in Los Angeles Harbor will have died away. An escort of six destroyers lay beside the Maryland.

At the harbor elaborate preparations have been made to avoid delay in Mr. Hoover's departure. There will be no speechmaking, no handshaking or function of any sort.

When the train pulls in a detachment of 300 sailors, reinforced by a staff of police and Secret Service operatives, will guard the Hoover party. As soon as the special stops the party will be taken to the Admiral's barge of the flagship California, which will speed away to the gray battleship anchored two miles out in the harbor. The distance of anchorage was made necessary because of the heavy draft of the Maryland.

A special space has been set aside for school children to see the President-elect, and the public will also have an opportunity to catch a glimpse of him as he hurries to his vessel. The harbor will be alive with yachts and small boats festooned with flags, tooting their greetings to the Hoover party. Overhead a squadron of twenty army airplanes will be circling.

As the Admiral's barge draws to the Maryland's gangplank the first of a twenty-one-gun salute will roar from the dreadnought. It will be answered by other battle craft and the shore batteries.

The Maryland will get under way to the sound of a great cannonade of honor, for it is hoped that the dreadnought will nose out of the harbor and turn south within a quarter of an hour after the party arrives aboard.

Vanity Dresser Is Installed.

The President-elect and his wife will be installed in the Admiral's suite, which consists of a living room, reception room, bathroom and two bedrooms. A vanity dresser, the first ever installed on an American battleship, is included in the special equipment which is designed to make comfort complete. The remainder of the party will be berthed in junior officer's quarters.

Deck games, motion pictures, music and radio entertainment have been provided. Religious services have been arranged for Sundays aboard ship. With the highly developed Navy radio equipment the party will receive a complete summary of the news each day. All official, private and personal messages will be transmitted by radio.

Henry P. Fletcher, American Ambassador to Italy, who arrived here tonight to join Mr. Hoover, spoke enthusiastically of the prospects of the trip.

"Mr. Hoover's visit to the Latin-American countries was nothing less than a master stroke," Mr. Fletcher said. "His visits to the various countries will do much to cement the bond of friendship existing between South American countries and the United States.

"His journey, undertaken as a mission of good will, has other precedents. You will doubtless recall that President-elect Machado of Cuba and the President-elect of Colombia paid visits to the United States in past years. Likewise that former President Taft paid a visit to Panama before he was inaugurated.

"I anticipate a most pleasant journey with Mr. Hoover, with whom I became acquainted when he was Secretary of Commerce."

Ambassador Fletcher dined on board the battleship California as the guest of Admiral S. S. Pratt.

UTAH OFF FOR HOOVER TRIP.

Will Fuel at Hampton Roads En Route to Buenos Aires.

The battleship Utah of the Atlantic Fleet, on board which Herbert Hoover will make his homeward journey from the east coast of South America, sailed from the Brooklyn Navy Yard at 12:30 P. M. yesterday, en route to Hampton Roads, Va., where fuel and stores will be taken aboard in preparation for the trip to Buenos Aires, Argentina, where Mr. Hoover and his party will embark.

The Utah, a first-line ship in command of Captain C. R. Train, carried a complement of 1,000 officers and men. She will call at the Canal Zone on the way south.

Before the Utah left members of her crew were routed from their bunks, along with the crews of other vessels and the marine garrison at the Navy Yard, to fight a fire in the old marine barracks at Flushing Avenue and Cumberland Street. Fire call was sounded about 4 A. M., when a sentry saw smoke coming from the building and notified the officer of the day. The sailors and city firemen soon extinguished the blaze. The building was used as a ration storehouse and the damage was estimated at $10,000.

The project of the trip of President-elect Hoover to South America has reacted favorably on the shipping companies in the form of an increased interest by private parties in tours that are to be conducted to that section, according to James W. Boring, head of a travel service.

"A marked advance in both inquiries and actual bookings for trips to South America has followed Mr. Hoover's announcement of his tour," he said. "Apparently a large number of travelers are anxious to follow as closely as possible the itinerary marked out by our next President. This includes most of the South American capitals."

Your Son

How much you are living and planning for him (be he now ever so young)!

Especially are you determined that you will help him to secure **a good education.** If you live and keep your health, you will provide the money; or at least you and he can work it out together.

If your health breaks down completely or you don't live, you want him to be able to go to college just the same.

You can make sure with a Nylic Educational Policy.

Send for "educational" circular

NEW YORK LIFE INSURANCE COMPANY
DARWIN P. KINGSLEY, President

Call, Write or Telephone to One of Our Branch Offices See Telephone Book

SALESMAN:

Largest manufacturer of rubber and canvas footwear requires salesman for New York area.

Commission basis, with drawing account. Must be able to operate automobile. Your reply, to receive consideration, must give in confidence full information, including age, experience, etc.

Address
Box P 153 Times

FABIAN THEATER and OFFICE BLDG., built in Winter, Paterson, N.J. F. W. Wentworth, Arch.

4 Months' Profits

Start your new building this November instead of next Spring and get it 4 months sooner.

The purpose of a building is to produce income—rents or profits. Figure up what 4 months' income means.

We build in winter.

JOHN W. FERGUSON COMPANY
Building Construction
New York City
Paterson, N. J.

HOTEL ST. REGIS
Shop Space

5 exclusive shops still available in New Addition, with entrance both from street and new lobby... 2 on mezzanine. Apply now.

E. 55th ST., corner 5th AVE.

Hotel
Chesterfield
130 West 49th St.
East of B'way—Times Square
600 Rooms

DAILY RATES	Per Day
Single Rooms . . Adjoining Bath	$2.00
Double rooms . . Adjoining Bath (2 persons)	$3.00
Single Rooms . . with Private Bath	$3.00
Double Rooms . . Private Bath (2 Persons)	$4.00

Special Weekly Rates
Telephone: BRYant 8000

TIFFANY & CO.
FIFTH AVENUE & 37TH STREET

DIAMOND BRACELETS

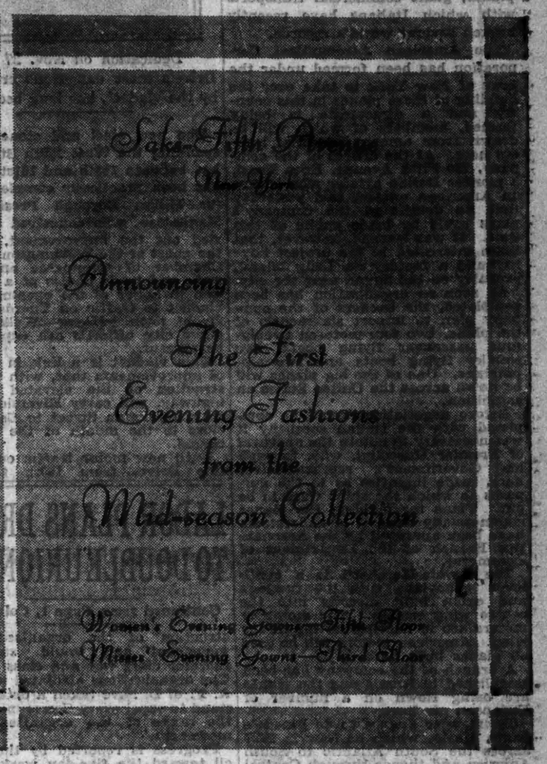

Hickson INC.
FIFTH AVENUE, AT FIFTY-SECOND STREET

MILLINERY CLEARANCE

An attractive collection of soleils, Felts, Velvets and a number of Satins, including many original imports.

Specially Priced at
FIFTEEN DOLLARS

NEW YORK BOSTON PARIS
BUFFALO SOUTHAMPTON
WASHINGTON, D. C.

Gunther
FIFTH AVENUE at 56th STREET
FOUNDED 1820

Furs remodeled in accord with Paris decrees for the coming season!

LITTLE details date the fur coat as unmistakably last season's model or this year's design!—Cuffs, for example, are asserting themselves this winter in daring spirals—in pointed exclamations in undulating curves! And collars, too, rise to new heights! Furs remodeled *now* will be ready for the arrival of real winter weather.

Public Notices

Daily $1.00 an agate line. Sunday $1.15

The New York Times maintains a complete record of all missing persons sought through this column. Address inquiries Public Notice Department, The New York Times.

INQUIRIES FOR MISSING PERSONS RECORDED IN THIS COLUMN DURING THE PAST WEEK:

Adamson, Jack	Johnson, Gus
Ballesty, Patrick	Kopczynski, Martha
Fenrow, Abraham	Pedeberdot, Peter M.
Tenrow, Abraham	Rapier, Grace
Grimbert, Alfred	Segal, James
Grimbert, Isabel	Sneering, George
Gwilliam, John L.	Thorne, Kenneth W.
Lillis, Michael	Wilson, Charles
Lucan, John F.	

ADDRESS OR HEIRS WANTED OF GRIMBERT, Alfred and Isabel, twins; born Toulon, France, 1860.

GWILLIAM, John Lodge, born England, resided New York, 1902.

LILLIS-SPENCER—Michael Lillis, wife Mary Spencer, married in Dublin, 1853. Brothers and sisters or nephews and nieces wanted. Believed Michael Lillis has sister Bridget in New York.

LUHAN, John Peter, born Espeche, France, 1870; in New York 1900.

PEDEBERDOT, Peter Michael, born France, 1876; married in New York; had daughter.

RAPIER, Grace, born 1895; parents, Joseph Rapier, Nellie Brudl; resided Brooklyn, 1911.

SNEERING-LAWRENCE — George Sneering married Christiana Lawrence; both were natives New York; resided Michigan 1855; had daughter, Talule.

WILSON, Charles, wife Annie, resided South Boston, Va.; came to New York 1903, where wife died in 1926. Apply JOHN J. LAWYER, 40 Wall St., New York. Telephone John 3453.

INFORMATION IS WANTED AS TO the present whereabouts of George H. Chronkston, at one time amateur billiard champion of Pennsylvania; he was last seen in New York City in the Autumn of 1925; a reward will be given to any one supplying information which leads to locating this party. Please write Bradley McK. Burns, attorney at law, 414 Union Bank Bldg., Pittsburgh, Pa., who has been appointed Commissioner by the Orphans' Court of Allegheny County, Pa., in this matter and who will hold a hearing thereon at his office at said address on Friday, Dec. 21, 1928, at 3 o'clock P. M.

FRENCH ARISTOCRATIC FAMILY, HIGHest social standing, will accept 3 ladies paying guests, month or Winter, at Riviera villa adjacent Monte Carlo; soirees in befitting atmosphere offer opportunity meet socially exclusive elite and noblesse of Continent. For details write M. Dubois, Dearborn Apts., West 55th, New York.

PLEASE TAKE NOTICE THAT THE CIGAR and stationery business conducted by the estate of David Kallin and Minnie Kallin at 1,169 Bedford Av., Brooklyn, has been sold to Joseph and Yetta Miller. Please present claims at once. MINNIE KALLIN.

KENNETH W. THORNE, 50, SLIGHT, DARK hair, blue-gray eyes, fair complexion, please communicate your family in West; they are anxious about you. Any one knowing whereabouts kindly address Mrs. D. Thorne, wife, 2,314 East Olive St., Seattle, Wash.

ENGINEER, GERMAN, TECHNICAL GRADuate, who has been in United States for the last three years, is sailing abroad Dec. 8; will handle confidential negotiations in either business or technical matter; speaking fluently English and French. Z 2001 Times Annex.

ATTENTION, CHESS PLAYERS!—INCORporated New York chess club will receive applications for membership; excellent opportunity to play chess in pleasant rooms and congenial surroundings; dues moderate. Z 2178 Times Annex.

THE COMTESSE DE JOUFFROY, LIVING at Tain, half an hour to the north of Valence, France, on the Lyons-Marseilles Railway, is prepared to receive two young ladies into her home; lessons in French and social accomplishments. W 32 Times.

UNDER DATE JULY 21, 1928, SHAREholders Trustee Corporation was appointed trustee for bearer certificate holders of Caltex Oil Company as successor to the Commercial Trust Company of New York.

MY WIFE, MARGARET RISCH, HAVING left my bed and board, I will not be responsible for any debts incurred by her. FREDERICK RISCH, 1,001 Longfellow Av., City.

YOUNG LADY, CULTURED, EXPERT driver La Salle sedan, will act as city guide; drive invalid ladies; best references. Riverside 3130, 9 to 6. Sunday excepted.

HAVE SOLD GROCERY AND DAIRY store at 1,027 Westchester Av.; creditors will please present claims before Nov. 30, 1928. Louis L. Schwartz, Atty.

BUSINESS MAN GOING EUROPE END OF month will execute business; private transactions; best references. W 902 Times Downtown.

GENTLEMAN, DRIVING CALIFORNIA, desires two passengers, gentlemen or couple; reasonable. D 439 Times.

CALIFORNIA—YOUNG MAN WILL DRIVE gentleman or family for transportation; references. Medallion 5785.

DRIVING ATLANTA; BUICK (CLOSED), accommodate four gentlemen or couples; reference. Glenmore 8650.

PASSAGE FOR THREE GENTLEMEN, California; private car; $50 each. Mr. Cooper, Dewey 6125.

ANY ONE KNOWING ABRAHAM FONrow's whereabouts please notify sister. Z 2226 Times Annex.

JACK ("POPPA") ADAMSON—LOOKING for you, New York. Mrs. Adamsou (wife), Lexington Av.

GENTLEMAN GOING EUROPE WILL EXecute business and private transactions. J 350 Times.

HELEN PLEASE FORGIVE; COME BACK. V. Luengo (husband), 2,455 Cambrelleng Av., city.

LADY DRIVING FLORIDA SHARE EXpenses with woman driver. Z 2206 Times Annex.

ANDRUSHA, LET KNOW WHERE YOU are. Only want to help you. MOTHER.

GRADUATE NURSE WILL TAKE PATIENT or child to California. D 416 Times.

The New York Times offers a reward of $100 for information leading to the arrest and conviction of any one who has inserted a fraudulent advertisement in its columns.

BIG ITALIAN PLANES WILL BE BUILT HERE

Plans Almost Completed for Plant to Make Fast Savoia-Marchetti Seaplanes.

MUSSOLINI APPROVED MOVE

Corporation Formed, Long Island Is Favored for Factory—Six Models to Be Imported.

After several months of negotiations plans have been almost completed to manufacture in the United States the Savoia-Marchetti seaplanes, giant commercial transports with which Italians have recently broken several world's records.

The American Aeronautical Corporation has been formed under the laws of New York to take over the building of these planes in this country and a directorate is being formed, members of which will be drawn from among industrial leaders here. At the offices of the company, 730 Fifth Avenue, Enea Bossi, a pioneer Italian aviator who is now an American citizen, said yesterday that no details of the company's plans could be made public at this time. It was learned, however, that those interested in the project hope to build a factory on Long Island, probably on the Sound near the city.

As soon as organization has been completed, the backers of the company plan to import six models of the plane, two four-motored twenty-four passenger flying boats, two smaller flying boats and two amphibians. One of the big planes will be flown across the United States on exhibition.

Before negotiations could be completed with the Italian company it was necessary to obtain the approval of Premier Mussolini, who, through his Government's representatives here, made inquiries as to the purposes to which the ships were to be put. Plans for building the planes commercially here, it is understood, have been approved by the Aeronautics Branch of the Department of Commerce.

The Savoia-Marchetti is a cantilever monoplane with the fuselage and cabin built directly into the centre wing section. The motor or motors are in nacelles on top of the wing. American motors will be used on planes built here.

A branch of the company has been established in Russia and the planes are being flown on a number of European air lines.

Commander Francesco de Pinedo's Santa Maria, which he flew in 1927 across the South Atlantic to South America and thence through Central America into the United States, was a Savoia-Marchetti. In July, 1927, Captain Arturo Ferrarin and Major Carlo P. Delprete flew without a stop from Rome to Port Natal, Brazil, in a single-motored Savoia-Marchetti land plane, establishing a new world's distance record of 4,475 miles.

Scholarship for Woman Workers.

Fifty women engaged in industrial work will receive scholarships to Barnard College's Summer session, it was announced yesterday. Those selected will have special classes, which will include physical education and subjects connected with their problems as industrial workers.

RIVERSIDE DRIVE'S NEW VIADUCT, TO BE OPENED NEXT WEEK.

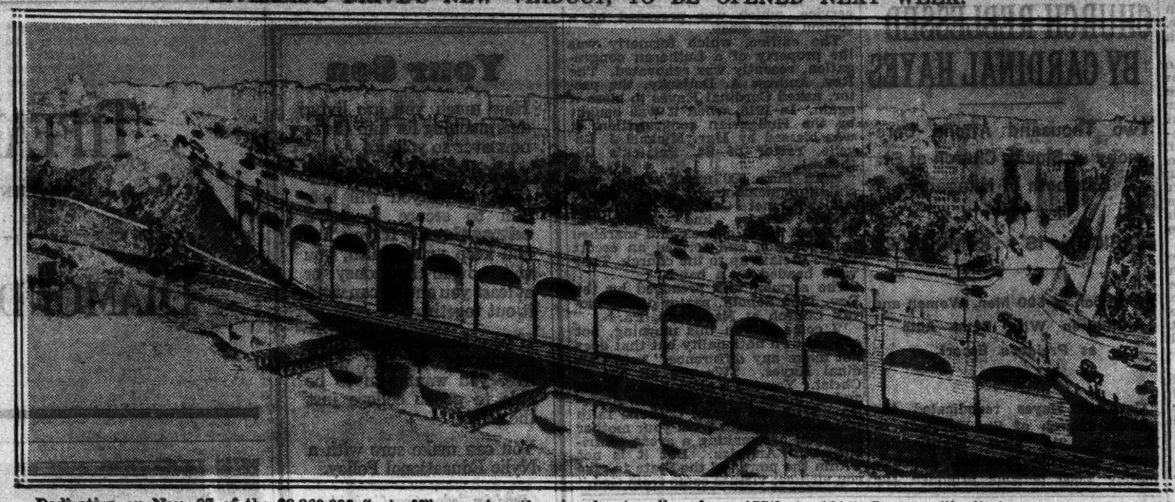

Dedication on Nov. 27 of the $2,360,000 "cut-off" spanning the riverfront valley from 155th to 161st Street will eliminate one of Riverside Drive's most dangerous crossings and will increase greatly its traffic capacity. The "bottle neck" north of 157th Street, use of which is obviated by the viaduct, has long been one of the most serious causes of congestion and delay to motorists using the Drive.

The new steel and stone viaduct spanning the West 158th Street valley, between 155th and 161st Streets, has been practically completed. Julius Miller, Borough President of Manhattan, who conceived and carried out the improvement, will be the guest of the Washington Heights Chamber of Commerce and other civic and trade bodies at a celebration in honor of the opening of the viaduct to traffic on Tuesday, Nov. 27, at noon. Mayor Walker and other city officials are expected to be present.

This viaduct is a link in a chain of improvements that, with the construction of the elevated express highway, will carry Riverside Drive from Dyckman Street to Canal and close to the mouth of the Holland tunnel.

Until now motor traffic on Riverside Drive, from 155th to 161st Streets, has been compelled to turn away from the river front eastward and to traverse, often in single file, a narrow roadway around three elbow bends and street intersections between these points. Hereafter traffic will proceed in a direct line across the new viaduct and the hazards that heretofore have slowed motor progress, as well as endangered the many persons on foot using the crossings, will be eliminated.

Viaduct Quarter-Mile Long.

The new structure is monumental in design. A series of arches extends for a quarter of a mile along the riverfront, supporting the main roadway, which is surmounted on either side by carved granite balustrades, on which are mounted ornamental lamp standards.

The viaduct is built much as are modern steel frame buildings. The supporting steel framework, instead of being left open, as is usual in structures of its kind, has been entirely enclosed by masonry walls, and sidewalks on top of the structure form a roof for the space beneath, available to the city for building purposes. The asphalt-paved roadway is sixty feet wide and capable of accommodating six lanes of traffic. The sidewalks on either side of the roadway are twenty feet wide.

On the river side the arches and pilasters between are of ornamental granite or paneled concrete. The paneling fills in the space below the arch, and directly under each arch metallic framed windows are set in for lighting and ventilating the interior.

77,000 Feet of Space Inside.

On the inshore side the walls are made plain, as it is expected that the private property on this side of the viaduct will be developed for apartment dwellings, the deep foundations of which will ultimately screen the concrete walls on this side of the viaduct. The interior of the viaduct structure has been designed so that it may be utilized for a city garage, yard, or other public purpose. The ground area of useful space that can be utilized is 77,000 square feet. The height of the structure will permit additional floors to be constructed, which will more than triple this area.

Two years were required to build the viaduct, the cost of which will be approximately $2,360,000. The major items of structural material entering into the structure include 40,000 linear feet of concrete piles, 11,000,000 pounds of steel, 30,000 cubic yards of concrete, 120,000 square feet of granite masonry, and 12,000 square yards of asphalt pavement.

LABOR PLANS DRIVE TO DOUBLE UNIONISTS

Continued from Page 1, Column 4.

struction of the organized labor movement and would substitute therefor class war and class hatred. The organizations affiliated with the A. F. of L. have taken a determined stand to expel every Communist from the ranks of the organized labor movement."

Progress is reported by the council toward the five-day week in industry. Reports from international unions show that in October twenty international unions had 514 local unions working the five-day forty-hour week. These locals have a membership of 164,479.

Peaceful Victory Sought.

Stressing the argument that labor's betterment depends upon associated activity and cooperation with industry, and not upon antagonism or conflict, the report of the Executive Council of the American Federation of Labor, which meets here tomorrow, asserts that "by following policies based on this understanding, trade unions are lifting their undertakings to the spirit and purpose of economic statesmanship."

"As economic statesmen," the signers declare, "we are doing a constructive work second to no other group in the country."

The federation spent $496,971.23 during the year and had a balance on hand last Aug. 31 of $300,109.43. The largest items of expenditure were $107,635.15 for salaries of officers and office employes; $111,658.22 for organizers' salaries and expenses, and $87,402.49 for printing and publishing The American Federationist. A "defense fund" consisting of strike and lockout benefits amounted to $5,222.

A section of the report deals with the problems of unemployment and displacement, whether seasonal or otherwise.

"During the past year," it is stated, "reports of unemployment reached headquarters with insistence and frequency. No government agency had data disclosing the size of the problem. Definite information on unemployment was necessary to constructive planning of industries or even to a presentation of the difficulties wage earners were facing. Unemployment seemed higher than seasonal changes could account for. The 'changes in the total number of workers for 1923' was listed as 3,076,550.

The report recommends "a nation-wide employment service, either under Federal management or supervision," as a means of improving this condition, also stabilization of industry and provisions in good times for public works construction as a reserve for bad times.

Dedicates Tablet to David Beam.

Special to The New York Times.

PRINCETON, N. J., Nov. 18.—A memorial tablet to David Beam, son of Mr. and Mrs. John D. Beam of Princeton, and one of Lawrenceville School's most popular students, who died last Spring after an illness of pneumonia, was dedicated this morning at the weekly chapel exercises in Edith Memorial Chapel. Dr. Mather A. Abbott, headmaster of the school, had charge of the exercises.

STUDIES DEATH RATE ON THE EAST SIDE

Health Demonstration Finds It Twice as High in First Av. as in Murray Hill.

BIRTH RATE ALSO HIGHER

Ratio in Two Areas Is Almost 4 to 1—Total Number in Entire District Shows Decrease.

The death rate in First Avenue is double that in Murray Hill, while the birth rate is almost four times as high. These and equally significant disproportions between districts separated by only a few blocks are revealed in a study of vital statistics and health records just completed by the Bellevue-Yorkville Health Demonstration.

In carrying on the study, the sanitary districts, into which the Demonstration has divided the east side from Fourteenth to Sixty-fourth Streets, were used as a basis for the comparative analysis. The study extends over the five-year period from 1922 through 1926. It is to be used as a guide in public health projects, and to measure the progress of the Bellevue-Yorkville Demonstration, which is a cooperative enterprise of all public and private health agencies in the district.

Throughout the five years covered there were 168 births in the Murray Hill area and 2,020 in the area between First and Third Avenues and Twenty-fourth and Twenty-ninth Streets. The respective birthrates were 7.4 per 1,000 population against 27.9.

The death rate in the former area was 12. 3 per 1,000 for the five-year period. The death rate in two of the districts further east was 24.3 and 21.4.

Taking the area as a whole, the infant and maternal mortality rates are both high. The former is 93 per 1,000 births, the latter 5.2. The infant mortality rate for the entire city is 68. The total number of births in the district shows a tendency to decrease. They fell off from 4,455 during the first year of the study, to 3,150 during the last.

An analysis of deaths in the whole district shows that heart diseases led all other causes of death in number. Following in the order named come pneumonia, accidents, tuberculosis and cancer. Accidents cause an abnormally high proportion of the deaths in the district, the report states.

THERE'S SOMETHING ABOUT THEM YOU'LL LIKE

Now you get the quality cigarette of the world at the popular price of the day

Herbert Tareyton

NOW 15c

PLAIN or CORK

AN INTERNATIONAL INSTITUTION FOR HANDBAGS EXCLUSIVELY

Arnold's

44 W. 57

new

imported jeweled hand bags

$35 to $250

THE bags in this superb collection were personally selected in Paris and were created exclusively for *Arnold's*. They are finished with Marcasite Sterling Silver mountings, beautifully set with Amethyst, Jade, Crysophrase, Lapis Lazuli, Onyx, Rose Quartz and other semi-precious stones. Many with tiny Swiss-movement watches. Made of finest Reindeer, Kidskin, Velvet and Bianchinni's peerless silk fabrics.

Our Custom-Order Department has many exclusive frames, which may be finished to meet your individual taste, at moderate cost.

B. Altman & Co.

FIFTH AVENUE AT THIRTY-FOURTH STREET

TELEPHONE: MURRAY HILL 7000

For the Formal Occasion

A Gown from the Altman Evening Collection

MISSES' and WOMEN'S DRESSES THIRD FLOOR

STERN BROTHERS

42-44 & 31-33 WEST 42d STREET

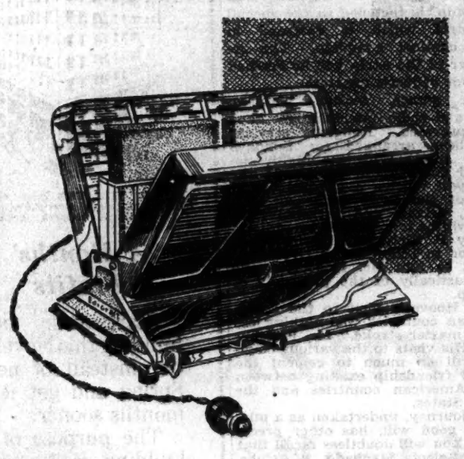

Pop!

The New Edicraft Automatic Toaster

Opens By Itself When the Toast is Done to a Turn

First presentation of a new achievement of the Thomas A. Edison laboratories, from where miracles of invention come to light the world and delight the world!

Just put in two pieces of toast, press the lever that closes the toaster. That is all. When the toast comes to just that right delectable crispness, piping hot, golden brown... pop! the toaster opens. No watching. No danger of burning. Perfect.

Simple and smart in design, finished in nickel, complete with 6 ft. cord and plug.

15.00

FIFTH FLOOR

CARDIGAN COSTUME

39.50

a soft, silk-textured weave in delicately blended tones of green, blue, red, beige, orchid and black.

Even sports clothes have been feminized this season. Not in lines, of course, which must remain tailored and simple. But fabrics and colors depart from severity. This new ombre jersey, for instance, in subtle gradations of lovely colors. A Regny-type frock with matching cardigan.

SPORTS SHOP... THIRD FLOOR

ARNOLD CONSTABLE

FIFTH AVENUE AT 40TH STREET

Monday, Tuesday and Wednesday

MODEL HATS *Reduced*

Three hundred original creations previously offered to Forty Dollars ~ reduced for immediate disposal.

$10 and $15

MILGRIM

6 West 57th Street

AMERICA HIS MODEL, MANIU DECLARES

Federal Regime, Free Voting and Efficiency Are Things He Would Copy in Rumania.

LINCOLN HIS INSPIRATION

Premier in Interview Says He Will End Economic "Chauvinism"—Welcomes Our Business.

BUCHAREST, Nov. 18 (AP).—Sitting beneath a faded portrait of Abraham Lincoln, after whose life he is endeavoring to pattern his own political career, Julius Maniu, Rumania's new Premier, declared today that he intends to lift the curse of Balkanism from Rumania and give its people an enlightened government based on the principles enunciated by the great Civil War President.

"Our régime," said the Transylvanian lawyer, "will be truly 'a government of the people, for the people, by the people.' Lincoln freed the slaves; our task is to emancipate millions of our peasants who heretofore have been held in a state of virtual vassalage by rapacious political cliques who have exploited them for their own gain.

"I am confident that the forthcoming elections, in which the legions of toilers of Rumania will be free for the first time to cast their votes honestly, will usher in a new era of public honesty, cleanliness and morality in our national life. Heretofore morality has been at the knee to politics; we shall reverse that. Morality will be enthroned with the figures of justice, righteousness and national honor."

Counts on Returned Emigrants.

That the new Premier backs up his proposed reforms by vigorous acts is shown by his abolition of censorship and restrictions on personal liberty. He has abrogated martial law throughout the country, except in a seven-mile wide zone along the Russian frontier. He has dismissed hundreds of office holders who had sinecures, to say the least.

Emphasizing his words with vigorous gestures, Maniu, who is just past 55 but looks ten years younger, said:

"After the approaching elections, in which we know we shall be successful, there will be a complete, moral, political, economic and financial metamorphosis in Rumania. Our first act will be to open a real Parliamentary and constitutional régime as you have in the United States, based on the will and desires of the people.

"Tens of thousands of Rumanians from Transylvania, the Banat and other provinces, who have been in the United States, will help us to educate our untutored but unspoiled peasantry in political matters.

"We shall tear down the highly centralized Government erected by Vintila Bratianu, which placed the whole country at the mercy of a small cabal in Bucharest, and build in its place a modern decentralized régime such as that of the United States, in which all provinces shall have an equal voice. With 15,000,000 sturdy, honest, sober and industrious peasants forming the keystone of our new political structure, we cannot fail.

Opposes Rumania for Rumanians.

"As we shall have political liberty, so shall we achieve economic independence. Bratianu's policy of economic chauvinism and his narrow dictum of 'Rumania for Rumanians' brought us to the bring of an abyss, paralyzed our industrial development and discouraged the entry of foreign capital.

"Rumania is one of the few countries of Europe which, like the United States, is self-sufficient. We require only foreign capital to help us develop our vast natural resources, which have lain idle under Bratianu's sterile policy.

"You may tell commercial America that we welcome to Rumania not only her bankers but her engineers, architects and mining experts. They will be given the same rights, opportunities and guarantees as our own capital and our own technicians.

"We shall be especially happy to have American journalists come to Rumania to judge for themselves what the National-Peasant Government is accomplishing. Our door is wide open to all Americans, for whom Rumanians cherish the highest regard and friendship.

Will Revise Mining Law.

"Our relations with foreign countries have doubtless suffered by the stupid mining law of 1924, under which all foreign companies became Rumanian. It was compulsory for 51 per cent. of their stock to be held by Rumanians. We shall revise this almost confiscatory law so that foreign firms may enjoy the same rights as domestic companies.

"It is ridiculous and puerile to believe, as did Bratianu, that an adolescent and undeveloped country like Rumania can be built up by its own efforts alone. We must have foreign money, brains and enterprise. None do we invite more cordially than America.

"It is my aim to introduce into Rumania American efficiency and scientific management. Indeed, both politically and commercially the United States has always been my ideal of a State. We have learned much from America in the past and shall learn more in the future.

"It is to Woodrow Wilson's magnificent defense of the rights of small nations and subject races that the millions of Rumanians in Transylvania and other provinces owe their union with the fatherland. We shall always remember with gratitude that great act, nor shall we soon forget all the help we received from America during the war."

Mines Head Suspended.

The Minister of Commerce, M. Madgearu, has suspended the Director General of the Mines Department in Demashin on charges of fraud in connection with oil lands. The charges were preferred by the Attorney General.

The National Bank of Rumania has offered to sell, to all banks authorized to deal in foreign exchange, sterling at the uniform rate of 807 lei to the pound in order to stabilize the currency and check speculation. The banks would be required not to resell at any rate higher than 809½ to the pound.

Pupils Here Aid Near East Orphans.

School children of the city have provided 187,406 cans of condensed milk to children in the Near East, according to a report made public by the local Near East Relief Committee yesterday. After the milk is used, the report says, the cans are made into cups and kitchen utensils in the industrial training shops in the Near East Orphanages.

HANAN SHOES

HANAN & SON

37 SHOPS THROUGHOUT THE WORLD

The Fashion Centers Of The World Acclaim Them . . . . .

¶ In New York, London and Paris Hanan Shoes draw the patronage of the most punctilious clientele. They are favored by women of personal distinction and social eminence who, with all that is fine to select from, choose Hanan Shoes as finest.

Jay-Thorpe Inc.

57TH AND 56TH STREETS, WEST

Lingerie with ALENÇON LACE

this season's very smartest "intimate fashion!"

FRENCH robes, trailing with quantities of the smart cocoa-toned Alençon; pajamas—the loveliest lace-trimmed models the couturiers have designed in years—these are the luxuries that our very smartest customers are buying—a commentary on the present high vogue for Alençon, and the great chic of our collection of French-couturier models!

Robes . . . . from 135.00
Pajamas . . . from 69.50
Pantie-and-vest . from 25.00
Chemises . . . from 18.75

Of Particular Interest to MEN WHO—

1. *Have Their Clothes Custom-Made*
2. *Who Insist on Hand-tailoring*
3. *Who Demand Long Wear*
4. *Who Appreciate Uncommon Fabrics*

"LASTINGWEAR"

Hand Tailored

MEN'S SUITS

Tailored Exclusively for Arnold Constable by Kincaid

$50

THE STYLES:
2-Button
3-Button
Single Breasted

THE SHADES:
New Blues
Rare Grays
Rich Browns

THE SIZES:
34 to 48
Regulars
Longs
Shorts
Stouts

Men's Clothing —Second Floor

For the man whose concept of dress is higher than average, we particularly recommend "Lastingwear" Suits. We could conceive of nothing finer from the standpoint of appearance—nothing greater from point of value . . . . from every standpoint they embody all those desirable features you would ordinarily look for only in clothes custom-made to your order.

Kincaid has taken a four-ply twist fabric, that wears enduringly, and drapes beautifully . . . tailored it into suits designed with painstaking precision . . . creating from it suits uncommonly different . . . utterly correct . . . superior to anything at fifty dollars.

ARNOLD CONSTABLE

Fifth Avenue at Fortieth Street

Bond Street Style at Macy Prices

"Six-and-three Rib"

HOSE

89c to $2.34

Thanks to Macy's foreign purchasing power, fine, imported wool hose need not be expensive. Authentic style in men's hose practically always originates in Europe—usually London. Macy's imports new styles early, correctly, and cheaply because:

1. New York and London stylists accompany our buyer to the foreign market.
2. Macy's buyer is early in the foreign market to assure purchase and delivery before the best sources are "sold up."
3. Macy's well-informed and style conscious London office is constantly on the alert in behalf of our men's hosiery department.
4. Macy's concentration of purchasing power with a few outstanding manufacturers permits the buying of high quality merchandise in complete assortments, as low, or lower than job lot prices.

Hand embroidered clock, illustrated at the left, $2.34.

It pays to buy imported hose at Macy's!

Street Floor, East Building

MACY'S

34th STREET AND BROADWAY

Rainy Days

Save on sunny days and you'll have no rainy days to worry about—'specially if you "sit tight" when somebody promises to make you rich "over night".

It's easy to build up a comfortable cash reserve in the Central Savings Bank—once you get started.

$1. opens an account.

Central SAVINGS BANK

4th Ave. at 14th St.
B'way. at 77th St.

Interest begins on day of deposit.

Mr. McMurray Waxes Poetic over Tobacco

Carrollton, Texas
May 15, 1928

Larus & Bro. Co.,
Richmond, Va.
Gentlemen:

Having been a user of Edgeworth for over eight years, I can truthfully say that it is the best on earth. I am enclosing a little ditty that I believe expresses my sentiments entirely:

Old Man Joy and Old Man Trouble
Went out for a walk one day.
I happened to pass when they met on the street
And I overheard them say,
Said Old Man Trouble, "She's as wrong as she can be,
There ain't no fun in anything to me, why
I was just talking' to Old Man Sorrow,
And he says the world will end tomorrow."
Then Old Man Joy he started to grin,
And I saw him bring out that OLD BLUE TIN,
Then OLD JOHNNY BRIAR was next on the scene,
And he packed him full from the OLD BLUE TIN,
And I heard him say as he walked away,
"You have to have a smoke screen every day.
When a man gets the blues, and he needs a friend,
He can find consolation in the OLD BLUE TIN,
And I jist don't believe on all this earth
There's a thing that'll match good old EDGEWORTH."

Yours very truly,
F. H. McMurray

Edgeworth
Extra High Grade
Smoking Tobacco

OTTINGER CONCEDES ROOSEVELT VICTORY

Congratulates Governor-Elect and Pledges Cooperation for Successful Regime.

PRAISES VICTOR'S PROGRAM

Farm-Tax Relief, Development of Saratoga Springs and Power Plans Are Commended.

The election of Franklin D. Roosevelt as Governor of New York State was conceded yesterday by Attorney General Ottinger, defeated Republican candidate. In a telegram sent to Governor-elect Roosevelt at Warm Springs, Ga., Mr. Ottinger extended his good wishes for a successful administration and pledged his personal cooperation to that end.

Mr. Ottinger, who has refused for almost two weeks to concede defeat, admitted in his telegram and in a statement to the press that the official canvass of the State Gubernotorial vote would not materially affect the original count which gave his opponent the victory. His telegram read:

Undoubtedly the final count of the official canvass will declare your election as Governor of the State of New York. You have my heartiest good wishes for a successful administration and you will always have my cordial cooperation to that end.

ALBERT OTTINGER.

Pleased at Roosevelt Plans.

In a statement issued yesterday at his home at 23 West Seventy-fifth Street, Mr. Ottinger expressed gratification that the Governor-elect had already announced a program including farm tax relief, development of Saratoga Springs and prompt development of water power resources of the State.

"With the official canvass of votes nearly completed," the statement declared, "it is apparent now that the final result will vary but slightly from that indicated by the police returns a few days following the election.

"For several days the result was uncertain due to the difficulties attendant upon the tabulation of a million more votes than were cast two years ago. It will be remembered that at that time my ultimate election as Attorney General was in direct contrast to the early indications following the election that I had been defeated by more than 100,000. As a matter of fact, three days after the election my victory was indicated by 3,000 plurality, this being increased by the end of the official canvass to in excess of 14,000.

Cites Victor's Narrow Margin.

"The same situation apparently does not prevail this year, with the winning candidate practically maintaining throughout the official canvass his margin of less than half of 1 per cent. of the total vote of over 4,000,000. I take this opportunity of congratulating Mr. Roosevelt and wishing him a successful administration in the interests of all the people of the State of New York.

"I am glad to note that he has already adopted two of the suggestions contained in my message of acceptance—namely, the calling into consultation of a group of tax experts to meet the farmers' needs and the development of Saratoga Springs as the greatest cure place in the world.

"He also feels the necessity, as I urged in my speech of acceptance, of immediately developing the State's water power resources, although he may differ as to methods. Mr. Roosevelt is welcome to adopt any other constructive measures that I have recommended in my acceptance speech, and I shall feel duly complimented if he does so. In these and other legislation affecting the welfare of our people I shall always lend my cordial cooperation."

Roosevelt Grateful, He Says.

Special to The New York Times.

WARM SPRINGS, Ga., Nov. 15.—Franklin D. Roosevelt said tonight that he was "very grateful" for the concession of Albert Ottinger that he had been defeated in the race for the Governorship of the Empire State.

Mr. Roosevelt had not received word from Mr. Ottinger nor any message from members of his own party. He was seated in his little cottage here this evening when newspaper men conveyed to him the word that the Republican candidate had given up the fight. He paused from dictating letters to Colonel Warwick Halsey, a member of his staff, looked out the window and said: "In the absence of any official word from Mr. Ottinger, I can say that I am very grateful to him for conceding my election, as reported by the newspaper men."

A brief summary of several points in the Attorney General's statement conceding the Roosevelt victory was shown to him, but the Governor-elect said he would wait for an examination of the full statement before making any further comment.

VIANNA'S WEDDING ASSAILED

Bishop Criticizes Brazilian Vice President for Lack of Church Rites.

Wireless to THE NEW YORK TIMES.

SAO PAULO, Brazil, Nov. 18.—The marriage last week by civil ceremony only of Mello Vianna, Vice President of Brazil, with Senherita Elijaide was severely criticized today by Bishop Romancas of Campinas in a pastoral to his diocese.

No church ceremony was performed, as Senhora Vianna had been married to a German before in Rio Grande do Sul and the civil union dissolved for incompatibility. She contemplated asking for a decree of nullity also to marry Senhor Vianna, but decided against this because of the attendant embarrassment and the length of time that would be required for action in Rome.

Bishop Romancas criticized the procedure as setting a bad example to the people, especially in view of the Vice President's high public and social position.

Temple Israel Cornerstone Laid.

Special to The New York Times.

NEW ROCHELLE, Nov. 18.—The cornerstone for the new Temple Israel on Webster Avenue, New Rochelle, which will cost $250,000, was laid this afternoon by Sidney Worms, president of the congregation. The principal address was made by the Rev. Dr. Nathan Krass of the Temple Emanuel, New York City. Adjoining the temple a community house also will be built. The building committee comprises G. S. Jacobson, chairman; Samuel A. Potter, Louis Abrons and Bernard Brindze.

ROOSEVELT STUDIES STATE MARKET PLAN

He Discusses With Henry Morgenthau Jr. Means of Acting Under Existing Law.

HE WOULD END MIDDLEMAN

And Cut Freight Costs by Eliminating Transshipment to New York and Back Up-State.

From a Staff Correspondent of The New York Times.

WARM SPRINGS, Ga., Nov. 18.—Franklin D. Roosevelt spent the day reviewing plans for the development of a system of markets erected with State aid to help the farmer and consumer by eliminating the "unnecessary middleman." Mr. Roosevelt discussed the project with Henry Morgenthau Jr., son of the former Ambassador to Turkey.

Mr. Morgenthau, who is visiting here for a few days, is the publisher of The American Agriculturist and is proprietor of a large farm near Mr. Roosevelt's home at Hyde Park. He brought a report of the State Department of Farms and Markets telling of plans to erect the first of such State markets at Newburgh.

The Governor-elect cited the State law providing that 50 per cent. of the cost of such markets would be paid by the State. No use has been made of this authorization up to now, but Mr. Roosevelt hopes during his Administration to push the program vigorously in the aid of the farmer and the consuming public.

He also pointed out that under the law the State received a percentage of the net profit accruing from the operation of these markets and that the contribution of the State was therefore "an investment and not a subsidy."

"What we are after is to get rid of the unnecessary middleman," he said. "The object is to cut down the price spread between what the producers get and what the consumers pay. If we can do that the price of foodstuffs will be lessened and the farmers will get a fair price for their products."

The proposed system calls for markets on modern scientific lines, with rail and water connections, cold storage plants and all up-to-date equipment so that they may be used by wholesaler and retailer, farmer and housewife.

Mr. Roosevelt pointed out that if these markets are established, produce in carload lots previously routed to New York City and then rerouted in smaller shipments to neighboring cities could be handled direct at the various markets, with a consequent reduction in the number of transshipments and a probable lowering of ultimate cost, amounting, perhaps, to $100 a carload. He added that a considerable loss in perishable goods might be halted.

Mr. Morgenthau, in commenting on Mr. Roosevelt's program for the study of agricultural conditions in the State, which provides for advice from farm experts, said:

"This study of the farm problem is appreciated by the farm leaders, who feel they are being consulted on the program. While it will take a long time to execute it, the farmers recognize that a real interest is being shown in their problems."

George Foster Peabody, philanthropist, of Saratoga Springs, arrived during the day for a brief visit. Mr. Peabody will leave tomorrow for Atlanta, but will return later for another visit. Other callers were Hollins Randolph of Atlanta, formerly of the Stone Mountain Confederate Monument Association, and W. C. Wright, who represents this district in Congress.

Mr. Roosevelt said that the resignation of James A. Beha as State Superintendent of Insurance was a "great loss."

"Everyone agrees that he had a remarkable record of success," said the Governor-elect.

Mr. Roosevelt has received an invitation to attend the annual conference of Governors being held this year at New Orleans, but he said he did not think he would be able to attend.

Retail Headquarters in New York for Liberty of London

McCutcheon's

5th Avenue at 49th Street

Telephone VANderbilt 5430

Reg. U.S. Pat. Off.

First Showing of Fabrics for the South

A NEW TECHNIQUE in printed designs, modern color combinations, and an entirely new gamut of solid colors distinguish the collection of new Fabrics on the Third Floor. Many of the printed designs are exclusive with McCutcheon's . . . several are identical with those selected by French Couturiers for their clientele to wear at Antibes and the Riviera.

SILKS! Our Imported Chiffons are lovelier than ever before. Exotic or picturesque effects with lavish use of subtle shades. Printed Silks have tiny closely packed patterns, sketchy effects, the leaf motifs that Chanel loves so well—in monotones or multicolors.

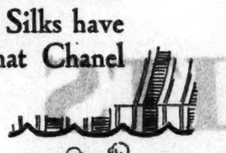

WOOLENS achieve the height of novelty in their weaves. Angora in a basket-weave, honeycomb stripes, solid colors . . . soft, lovely, smart! Other Woolens have names that hint of their individuality—Toile d'Araignée, Ghazi d'or, Yonquor, Andrelya, Yogo, Tizia.

HANDKERCHIEF LINENS are sure to be as smart down South as they are at the French Resorts. Sometimes the same design is found on a Heavy Linen. Small or large patterns and leaf motifs following the naturalistic or modernistic style.

IN COTTONS, Printed Gabardine and Printed Eponge make their debut with clear, fresh colors. Piqué featuring new printed effects and solid colors and all the famous Liberty Cottons and Silks await your selection.

FABRIC DEPT.—THIRD FLOOR

Insure Chic by Selecting a Vogue Pattern! Easy to Use and Smart.

Lord & Taylor

FIFTH AVENUE NEW YORK

BLACK COATS

Are A Smart Success

$97.50

The black coat with black or contrasting fur is the smart woman's choice—partly because women are wearing bright colored frocks but mostly because they are so universally becoming—These are typical of our smart assortment of coats at $97.50

Others $89.50 *to* $395

WOMEN'S COATS—THIRD FLOOR

Trailing Skirt-ends For Evening

Front, sides or back—Paris doesn't care which—but the smart evening gown *must* have trailing ends somewhere. These frocks come in a charming variety of both stiff and soft fabrics, and in the new intense or attenuated shades. Sizes 34 to 46.

$35 *to* $49.50

MODERATE PRICE DRESS SHOP
THIRD FLOOR

Patou copy in velvet, $49.50; satin or crepe Roma, $39.50

A *Charlaine success may be had in moire, $35

*Reg. U. S. Pat. Off.

$250,000 FIRE LOSS AT MITCHEL FIELD

Blaze Burns for Hours, Razing Building and Setting Off 1,000 Gallons of Gasoline.

VALUABLE DATA DESTROYED

Five New Planes Saved as Hangars Are Menaced—Army Board of Inquiry to Seek Cause.

Special to The New York Times.

MINEOLA, L. I., Nov. 18.—A fire early this morning at Mitchel Field, the army aviation post near here, destroyed the engineering and experimental building and set off 1,000 gallons of high-test gasoline, the flare from which endangered the other buildings and hangars. The fire blazed furiously for several hours, lighting up the surrounding country for miles. It started soon after midnight, supposedly after a short circuit in the east end of the building, and spread rapidly through inflammable materials until it finally caught up with the gases escaping from the gasoline storage tanks. The flash as the gasoline was set off traveled backward against the breeze.

The razed buildings, together with its contents of engines, parachutes, and many records of the past few years of research work, done at great expense by the officers of the post, represents a loss in excess of $250,000, according to the officials of the investigating committee organized later in the day. Due to the alertness of the men at the field, five new planes, a large amphibian and four new Curtiss Falcons were wheeled to safety. The records are said to be unduplicated and it will mean another two or three years of experimental work on the part of army engineers and pilots to replace those lost before experiments can be continued. The engines in the shop beside the engineering building were distorted by the heat of the flames until they were beyond repair. Twenty parachutes were also destroyed.

Fire companies from the surrounding towns responded to a call for aid. Companies from Mineola, Garden City, Hempstead, Westbury, East Hempstead and Uniondale succeeded, at about 4:30 A. M., in subdueing the fire so that the other hangars were considered safe.

Colonel H. C. Pratt, commanding officer of the field, announced later in the day that a board of inquiry made up of officers of the post would investigate the cause of the fire and list the losses.

17 FIREMEN OVERCOME IN PAPER PLANT BLAZE

Fumes Affect Ten Seriously After Sprinklers Extinguish Fire in Bronx Factory.

Seventeen firemen were affected by smoke, ten so seriously that they required medical attention, at a fire in the basement of the building at 18-22 East 133d Street yesterday morning. Artificial respiration was required by Fireman Frederick Brickwedel of Hook and Ladder Company 36, and when Dr. Harry M. Archer, Fire Department surgeon, first started to work over him he was apparently lifeless. He was later removed to Harlem Hospital.

Smoke was discovered pouring from the basement of the building, occupied by the Melrose Paper Stock Company, at 6 A. M. An automatic sprinkler system had practically extinguished the blaze when the firemen arrived. When the firemen went in, however, a combination of sewer gas and carbon monoxide felled them, one after another. Acting Battalion Chief Frederick Lehman, who responded to the alarm, stayed in the basement trying to help his men until he was overcome and had to be carried out.

The Police Emergency Squad, the Fire Department Rescue Squad and a Consolidated Gas Company emergency crew treated the firemen.

PLAN WESTCHESTER DAILY.

Francis Hunter and Others Organize $350,000 Company.

Special to The New York Times.

WHITE PLAINS, N. Y., Nov. 17.—A new daily paper for Westchester County is promised by the incorporation at Albany this week of the White Plains Daily Corporation, with a capital stock of $350,000. The incorporators are Francis T. Hunter, the tennis star, and R. Harold Forbes, both of New Rochelle, and Charles R. Forbes of this city.

According to information obtained today, the paper, as yet unnamed, will be an afternoon publication and will have Hunter as president, T. H. Forbes as vice president, and C. R. Forbes as secretary. The latter, will be managing editor and will also continue to act as managing editor of the Westchester Building and Realty News, a weekly.

A building is being erected for the new daily and the Building and Realty News, on Mamaroneck Avenue, near Mitchell Place. Publication is expected to begin Jan. 1.

While it has not been announced, it is believed that the new paper will become one of the Forbes-Hunter group of ten papers being published in Westchester County.

The Corner Shop

Presents

Tables of Modern Designs

Coffee tables, end tables and other convenient sized tables, carried out in the striking manner of the moderns.

$12.89 to $98.50

Seventh Floor, East Building

MACY'S

34TH STREET AND BROADWAY

These Young MEN *Will Get Ahead*

THE other day two young men came into Macy's crying for help. An unfurnished apartment on Park Avenue had practically floored them. It was only one room but with no mother on hand to guide them, they didn't know where to begin or what to put in it besides themselves and the oddments they owned.

"We just sleep in it but we want a nice place—not too fancy," they murmured to the Personal Shopping Service representative and the interior decorator to whom they were referred in their time of trouble. Briefly they talked it over. Contentedly they sped about guided by these two expert shoppers who knew all the short cuts. Two hours later they were resting comfortably, having opened Depositors' Accounts,* against which they made the following purchases:

1 Green cogswell chair	$109.00
1 Ottoman (*bench to match*)	34.75
2 Mattresses, @ $31.75 (*1 for Murphy in-a-wall bed*)	63.50
1 Box Spring	22.89
2 Pillows	14.48
1 Heavy table desk	99.50
1 Occasional chair for desk (*Jacobean—with antiqued green velvet upholstery*)	24.74
2 Pairs Couverlaint blankets, @ $21.89 (*white with golden yellow borders—72 x 84 in.*)	43.78
1 Dozen turkish bath towels, @ $1.39 (*black and white borders*)	16.68
1 Woven Chenille bath mat (*black and white*)	2.49
3 Guest towels, @ 79¢ (*linen huck, with rose colored rayon borders*)	2.37
1 Dozen hangers	.94
2 Laundry bags, @ 94¢	1.88
8 Macy's superior percale pillow cases, @ $1.09	8.72
8 Macy's superior percale sheets, @ $3.59	28.72
	$474.44

THEY said the three guest towels were for show purposes only. Personally they had no use for them.

On departing they made an appointment for another short visit when they would collect cushions, lamps, draperies and divan covers. Young men like that will get ahead. They know that it is sensible to shop where assortments are large and prices consistently reasonable, that it is intelligent to shop where they can get intelligent guidance,—in short that the part of wisdom is to shop at Macy's.

The Personal Shopping Bureau-Balcony, East Building

*There are 48,000 people who have money on deposit with R. H. Macy and Company, Private Bankers. Their purchases are charged against the deposits, and the balance draws interest at liberal rates.

MACY'S

THIRTY-FOURTH STREET AND BROADWAY

† Reg. U. S. Pat. Off.

FIFTH AVENUE **B. Altman & Co.** 34TH STREET

TELEPHONE: MURRAY HILL 7000

A FUR COAT

Having an Unusual Degree of Youthful Charm and Chic

—By Altman

Attractively Priced in Any of Three Furs

Sandalwood Karakul (shown)

$390

Hudson Seal (dyed muskrat)

$475

Persian Lamb

$825

THE ALTMAN FUR SALON—THIRD FLOOR

Girls' Smart Frocks

FOR DANCING CLASSES AND PARTIES

For the formal occasions in her life, the girl from 10 to 15 now wears a party frock that is smartly chic; and De Pinna is now showing lovely little frocks of crisp taffeta, satin crepe and crepe-de-chine, for those functions that are so exceedingly important to the girl.

FROCK ILLUSTRATED IS OF SOFT ROSE CHIFFON-TAFFETA WITH HAND-MADE FLOWERS AT NECK AND WAIST. SCALLOPED HEM.

ALSO SHOWN IN MAIZE AND GREEN. PRICED $30.00

DE PINNA

IMPORTERS AND OUTFITTERS

5TH AVENUE AT 52ND STREET

DAVEGA RADIO DEPENDABILITY

Phone!

CATHEDRAL **9877**

A DAVEGA REPRESENTATIVE WILL CALL TO TELL YOU ABOUT

the new 1929

AMRAD

ELECTRIC RADIO

Featuring a BUILT-IN

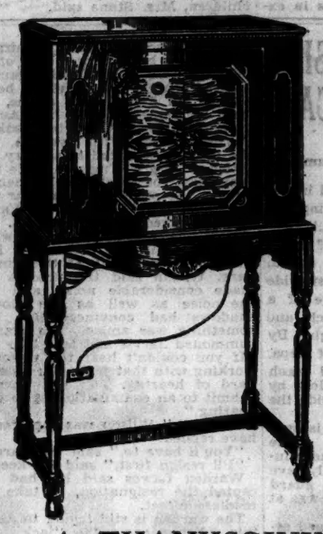

DYNAMIC SPEAKER

Wonderful tone—Beautiful cabinet work!

$295

less tubes

TRADE IN YOUR OLD RADIO

A THANKSGIVING GIFT FOR THE ENTIRE FAMILY

One has to hear the new Amrad with the super-power Dynamic Speaker to appreciate the sureness and quality of the reproduction. The larger power tube used in the Amrad set provides the energy necessary to reproduction of low notes without the necessity for raising the volume to such an extent that the middle register note seem too loud. It 's a tr at to listen to this set. Davega wil' place it in your own home for five days as a true test of its quality. No obligation is incurred. Convenient terms may be arranged.

Immediate Delivery Guaranteed. Enjoy Amrad Now!

40 Weeks to Pay

Mail Coupon below if you can't call.

DAVEGA

New York's Leading and Most Independable Radio Shops

*15 CORTLANDT ST.
302 BROADWAY
**831 BROADWAY
*111 EAST 42D ST.
*153 WEST 42D ST.
*125 WEST 125TH ST.
*653 WEST 181ST ST.
*1011 SOUTHERN BLVD.
*1120 EAST FORDHAM RD.
Newark Store
*60 PARK PLACE
Military Park Bldg.
*These Stores Open Evenings
**Open Mon. & Wed. Eve.

IF YOU CAN'T COME IN PERSON—SEND COUPON BELOW

DAVEGA,
125 W. 125th St., N. Y. City:
I would like to take advantage of your offer on the wonderful Amrad Electric Radio. Send a complete free catalogue.

Name .....
Address .....
City T.11-18

9 Years of Helping New Yorkers Keep Healthy and Happy

Curtis makes a Queen Anne Chair, tall and wingless

$57

in its muslin cover at Curtis the maker. The retail value is conservatively estimated at $85.

A unique armchair, tall but without wings, a perfect specimen of Curtis double-covered furniture. $57 with down-filled cushion, in its muslin undercover. $89 in a green-and-gold brocade. Notably low-priced in any of 7,000 other fabrics.

CURTIS

Maker of Living Room Furniture

55 Fifth Avenue at 12th Street

AUCTION SALES

TELEPHONE GRAMERCY 0965

Wallace A. Ray Auctioneer

Furniture—Paintings—Rugs—English Silver—Bric-a-Brac—Bronzes

Including a small collection of Early American Pieces

EXHIBITION	AUCTION
Monday, November 19th	WED., THURS., FRI. and SAT.,
Tuesday, November 20th	Nov. 21-22-23-24
	at 2 o'clock each day

Fifth Ave. 333-341 Fourth Ave. 4th Av. & 25th. Auction Rooms

For $1.00

A year's subscription for The New York Times Book Review as a Christmas present. Fifty-two issues of beautifully illustrated news of the interesting world of books.

LAWYER ENDS LIFE WITH SHOT IN HOME

Body of John K. Brachvogel Found in Great Neck Apartment, Pistol Near.

WIFE HAD JUST LEFT HOUSE

Friends Say He Had No Worries and Had Spent Afternoon Playing Golf.

Special to The New York Times.

GREAT NECK, L. I., Nov. 18.—John K. Brachvogel, a member of the law firm of Munn, Anderson & Munn, 24 West Fortieth Street, New York, committed suicide in his home here tonight, according to the Nassau County police. Mr. Brachvogel's body was found lying across a bed in his apartment in the Kenwood Apartments, 160 Middleneck Road, by a maid who entered the room shortly after 7 o'clock.

He had shot himself through the heart with a .45 calibre pistol which he had used while serving as a Lieutenant in the navy during the World War.

The maid, Mary Belham, was the only other person in the house at the time, Mr. Brachvogel's wife having just left for an automobile drive. Dr. W. C. Atwell, who lives in the same building, pronounced the lawyer dead. The bullet pierced the heart and emerged from the left side of the body.

Although Detective Sergeant Emil Morse reported the lawyer's death as suicide, his friends were at a loss to account for a motive for the act. They said that he had no financial or business troubles and was in excellent health. He reached his home about 5 o'clock in the evening from the Lakeville Golf Club where he had been playing with friends and went directly to his room to rest before dinner. No one heard the shot but, according to Dr. Atwell it had probably been fired only a few minutes before the maid entered the room.

Mr. Brachvogel was 47 years old.

Coroner Andrew B. Westervelt of Roslyn said he would make no report in the death until after an inquest.

FRED STONE GOES HOME.

Actor Hurt in Air Crash Feted by His Family—Hopes to Walk Soon.

Fred Stone, the actor, returned to his home in Forest Hills yesterday for the first time since he was injured in the airplane fall at Groton, Conn., on Aug. 3. For the past three days he has been a patient in Post-Graduate Hospital, while awaiting braces, following his return from the Lawrence Memorial Hospital in New London, Conn., where he was taken immediately after the fall.

His return to his home yesterday was the occasion for a housewarming with only members of his family present. To prove to his father and mother, Mr. and Mrs. L. P. Stone, of Freeport, L. I., and his wife and children that he would dance again, the comedian with the assistance of his braces and crutches hobbled about the living room of his home for fifteen minutes. The rest of the day he spent receiving relatives and neighbors while resting in his wheel-chair.

According to Mrs. Stone, her husband's broken legs have responded to treatment so favorably that the surgeons hope he will walk freely within three months. In the meantime, Mrs. Stone said, her husband would stay at Forest Hills, with a trip possibly to the South the first of the year. Mrs. Stone said that undoubtedly her husband would be able to return to the stage next fall.

When asked if her husband would fly again, Mrs. Stone replied that "he promised me faithfully that he never would." The ban against flying has also been put on the Stone children, Mrs. Stone said.

TRAPS 3 IN SING SING IN PLOT TO ESCAPE

Continued from Page 1, Column 2.

the guard saw a man perched in one of the narrow windows, prying the bars apart with a steel "jack."

"What are you doing there? Come down out of there," Wilson called. The bars were already almost wide enough to allow the passage of a man's head. Another wrench and the man would be through. By running down a short flight of steps, the two other prisoners could reach the ground, get to the window by means of a wire, and be outside the prison.

The New York Central cut is only fifteen feet from the wall. Once reached by jumping down and running, the prisoners might easily have got beyond pistol range. A guard patrols the other wall, but he was at a distant point at the time.

The man in the window seemed utterly crestfallen at his discovery and promptly descended. He was August Hendrickson, serving a life term for robbery. Neither he, Santorello, nor the third man, who was Matthew Boyd, sentenced to life for the same offense, showed any disposition to fight once they were discovered.

All three had served terms in Elmira Reformatory. Boyd and Hendrickson escaped from Elmira in 1924. They became members of the "Cheese Gang," so called because it ordered cheese sandwiches before holding up delicatessen stores, and were sentenced to life last August by County Judge Vause in Brooklyn.

Wilson notified the warden, and the men were placed in solitary confinement and will remain there until they can be sent to Dannemora Prison, the prison least popular with professional criminals. Warden Lawes started an investigation.

First, he wanted to know where Keeper Jarvis had been while Hendrickson was prying at the window bars. Wilson said the process had made considerable noise, and that the noise as well as the moving shadows had convinced him that something was amiss. The warden summoned Jarvis and told him that "If you couldn't hear the prisoners working with that jack, you must be hard of hearing. You will have to submit to an examination as to your hearing."

"I won't," Wilson was reported to have replied.

"You'll have to," said the warden.

"I'll resign first," said the keeper.

Warden Lawes said he had accepted the resignation, to take immediate effect.

The warden is still trying to ascertain whence came the "jack" and how the prisoners happened to be in the cells at this time. All three prisoners declined to give any information. It is assumed that they sneaked back from the motion picture show ahead of time without attracting the attention of a keeper, and that the levers were made surreptitiously in the prison metal shops.

Retail Headquarters for Liberty of London

McCutcheon's

5th Avenue at 49th Street

Telephone VANderbilt 5430

Reg. U.S. Pat. Off.

Thanksgiving Sale!

Winter Coats for the Younger Set

at greatly reduced prices

NEW FALL and Winter Coats for girls and juniors. With or without fur. Well lined and warmly interlined. Sizes 8-16. Exceptional values at these prices.

$39.50 $55.00 $75.00

For Smaller Children

Sizes 2-6

$19.50 $29.50 $39.50

SECOND FLOOR

Some facts *unvarnished* about GENERAL MOTORS TRUCKS

—a line more than ever complete

PLEDGED TO BETTER DELIVERY for 1 SAFER STREETS 2 LESS TRAFFIC CONGESTION 3 MORE ECONOMICAL DELIVERY

This Work-Test Is Yours

at our expense!

Let us tell you about this plan—which gives you a GENERAL MOTORS TRUCK for an adequate working try-out, at our expense. Its purpose is to provide you with a real demonstration, under your regular working conditions, of the extra value built into these trucks. We furnish the most suitable model, body, or chassis, available; a man to accompany your driver; and gasoline. Simply let us know that you want to make this test; we'll arrange the rest. It is a sincere offer. Accept it as such.

THERE are eight models of General Motors Trucks. They range from 1,000-lbs. pay load capacity, to 15 tons. There are 88 variations of wheelbases and tire combinations. There are 27 cab and body variations—standard factory equipment. Everyone of these trucks is modern, in the truest sense of the word. What does that mean? It means that every General Motors Truck was designed, engineered, and is built to meet modern conditions.

That fact is enabling these trucks to pay profits for increasing thousands of owners—whether in the light, medium, or heavy duty ranges of truck use. And that enables us to offer you an unusual test—not a superficial "demonstration"; an actual, adequate test of the trucks doing your regular work. (Time payments financed through Y.M.A.C. plan at lowest available rates.)

Light duty equipment, powered by the six cylinder

PONTIAC

engine—1,000-lb. capacity, $585; 2,000-lb., $745; 14 factory-built bodies

An increased range, increased capacities, powered by the

***New* BUICK**

engine—1½ ton, $1395; 2 ton, $1685; 3 ton, $2800; 4 ton, $3160—pneumatic tires

Heaviest duty equipment, powered by the

BIG BRUTE

engine—5 ton, $5220; 15 ton, $5820—these prices for chassis and cab

Prices chassis only, f.o.b. Pontiac, Mich.

GENERAL MOTORS TRUCK COMPANY

221-225 West 61st Street New York Columbus 3720

METROPOLITAN DEALERS

COMMERCIAL SALES CORP. 625 W. 49th St., New York

Beyer Motor Car Co., Inc., 176 Church St., Poughkeepsie.
Chapman Motors, Inc., Plattsburg.
Curry Motor Car Co., Baldwin Place.
Est. of C. F. Gray, 791 Broadway, Kingston.
W. A. Haines & Son, Catskill.
Hannan & Henry Motor Car Co., 23 Catherine St., Ogdensburg.
Kahn Auto Sales Corp., 206 So. Broadway, Yonkers.
Lattanzi & Orlando, 173 Lexington Av., Mt. Kisco.
McCall & Rizzuto, Albany Post Road, Ossining.
McNulty Bros. Garage, Carmel.
Meyer Truck Sales Co., Inc., 30 So. 6th Av., Mt. Vernon.
Mauer Motor Sales Corp., Jericho Turnpike, New Hyde Park.
Newmont Motors, Inc., 230 Hamilton St., Albany.
Ross Ketchum Co., Broadway, Saratoga Springs.
Sandow Sales & Service, 434 East 106th St., N. Y. C.
Six Stern Bros. Auto Sales, 1654 1st Ave., N. Y. C.
Sommer & Lewis, Main St., Delhi.

CENTRAL MOTORS TRUCK CO. 95 Central Ave., Newark, N. J.

Staplefax Motor Sales Co., Woodbridge.
Sterling Sales Co., Inc., 11 No. 7th St., Hudson.
Utica GMC Truck Co., 448 Lafayette St., Utica.
West Brighton Motor Sales Co., 352 B'way, West New Brighton, S. I.
Genovese Motor Car Co., Inc., Broadway and Ely Ave., Astoria, L. I.

NEW JERSEY

Alward & Washburn, 31st St. & 20th Ave., Paterson.
Alexander Aragona, 4784 Hudson Blvd., West New York.
Burkhard & Hartman, Inc., 15 Jefferson St., Elizabeth.

R. B. MacLAUGHLIN, INC. 891 E. 149th St., New York

De Angelis Bros., French St. and Jersey Ave., New Brunswick.
Frost & Ford, 39 Bank St., Morristown.
Geurts Bros., 208 Bloomfield Av., Verona.
Jackson Garage, 616 Communipaw Av., Jersey City.
L. & W. Garage, Main St. & Rutherford Av., Franklin.
Joseph Levy, 31 East Main St., Freehold.
P. J. McKeon, 319 Oak St., Perth Amboy.
Birch & Birch, Dover.

RUTH & MATHEWS 1073 Atlantic Ave., Bklyn, N. Y.

Jos. Robinovitz, 65 Franklin St., Somerville.
Wm. P. Shaw, 85 Main St., Chatham.
Whitemack & Crane, Bernardsville.
Woodward Hardware Co., 42 Water St., Newton.

CONNECTICUT

General Motor Service & Truck Co., Inc., 125 Holland Ave., Bridgeport.
A. C. Hine & Co., 61 Field St., Waterbury.
Terhune & Wagner, Richmond Hill Av., Stamford.

ALWAYS INVESTIGATE WHAT GENERAL MOTORS HAS BEFORE YOU BUY

The Bowery's New Plan!

1. 4½% Dividend—Interest

2. From Day of Deposit—

3. To Day of Withdrawal!

BOWERY SAVINGS BANK

110 East 42nd Street 130 Bowery

OPEN UNTIL 7 O'CLOCK TONIGHT AND EVERY MONDAY NIGHT

ENGLISH CLUB CHAIR $69

GIVE this English Club Chair to your living room as a Yuletide gift. It will reflect peace, cheery comfort and hospitality during all the days of the New Year.

Relaxing into the comfortable depths of such a chair, the man of the house would forget the business cares that infest the day. With this chair-comfort go sturdy construction, good lines, splendid proportion, good looks and attractive, colorful tapestry. A small deposit and we'll gladly hold your order for prompt Christmas delivery.

DOWNEY AND WRIGHT INC.

35 E. 10TH ST., N. Y.

Just West of Wanamaker's

Open Wednesday Evenings

Open all day Saturday

Union Hand-made

7-20-4

R. G. SULLIVAN'S

The Master Maker's Master Piece

1928 R. G. SULLIVAN INC.

Best By Test

EMERALITE is standard equipment in the best offices because they demand real lighting service.

They know from experience the vast difference between Emeralite and imitations trading on its earned reputation. Only Emeralite combines beauty with practical eye-saving features, including a Special Daylite Screen which changes ordinary electric light into soft daylite that eliminates glare and improves visibility.

Emeralited offices look better—have more output—daylight on every desk—the best eye insurance.

Genuine Emeralites are branded for your protection. Look for the name on the Green Glass Shade and the Daylite Screen. It is a pledge of lighting service that satisfies.

Sold by office supply and electrical dealers

H. G. McFadden & Co., 38 Warren St., N. Y.

Established 1874

EMERALITE

KIND TO EYES!

ANTIQUES AND REPRODUCTIONS, art needlework, diamonds and other jewelry are a few of many Christmas suggestions offered in the Shoppers' Columns of The New York Times every Tuesday and Sunday.—Advt.

JUSTICE FORD CALLS FOR STATE DRY LAW

Election Was a "Referendum," He Tells Presbyterians— Attacks Walker as Wet.

DEMANDS PROHIBITION RULE

"Even If It Means Martial Law"— Points Out That Volstead Act Now Gives Police Right to Act.

The "referendum" in the national election demonstrated that prohibition is here to stay, said Supreme Court Justice John Ford in an address at the Good Shepherd Presbyterian Church last night. New York needs a State enforcement act, he added, to do away with the "infamous lawlessness which is all around us."

"The results of the late election should convince the most bigoted foe of prohibition that no longer are the advocates of the national outlawry of intoxicating beverages called upon to fight for the maintenance of that policy," he said. "If any election can be taken as a referendum, the vote of Nov. 6 must be so taken. But must we continue to wallow in the filth of speakeasies, night clubs and collateral dens of vice and crime which are flourishing throughout the State?"

Justice Ford asserted that the Albany government made no attempt to enforce the Mullan-Gage act and by repealing it "left the people at the mercy of the bootlegger and lawless dens of crime."

"We must organize along strictly non-partisan lines for effective action toward the re-enactment of a State prohibition enforcement law," the Justice asserted. He suggested that such an organization might marshal a balance of power which would compel the election of city and State officials pledged to enforce prohibition. Justice Ford said that citizens in this State and city will compel rigid prohibition enforcement "even to the proclaiming of martial law should the State obdurately persist in its present policy of nullification."

"A Governor has been seemingly elected who is pledged to veto any State enforcement law," he continued. "We may have to wait a change of government before we get a State enforcement act. But the Volstead act is just as much the law in this State as would be any enforcement statute enacted at Albany." Policemen have the same right to arrest offenders against the Volstead act as they have to make arrests for violations of a penal law of the State, the speaker declared.

"A Mayor is to be elected next year," Justice Ford went on. "Our present Mayor has been the wettest of the wet so far. He is responsible for non-enforcement and the woeful conditions of graft, corruption and bootlegging which disgrace our city. We must install in the City Hall an administration that will clean up the city.

"Let us at once begin the work of organizing along strictly non-partisan lines for effective action at the polls next November. Let us appeal to all the people of the city to help us in making this a decent, wholesome and law-abiding place to live in. Every other local question pales into insignificance compared to that of prohibition enforcement."

URGES LARGER FUND FOR PROBATION WORK

Committee Reports Encouraging Results Since Passage of Federal Act in 1925.

Six Federal Court districts are now maintaining a paid probation officer, and the six districts have a total of 2,247 persons under probation, according to the report of the Committee on Federal Probation of the National Probation Association, released yesterday. Encouraging results have been obtained, the report says, and the great majority of the probationers make good without ever having gone to jail.

The Federal Probation act became a law in 1925, and the committee report is a review of the progress made since that time. Thus far appropriations by Congress have been limited to $25,000 a year, and the association is agitating for an increase to permit the extension of the work in every Federal Court district, and the appointment of additional probation officers in the populous districts where the work is already organized. The report argues that a large financial saving will result from an extension of the work in addition to its social advantages. The probation officer at Pittsburgh is quoted as saying that maintenance of his first 106 probationers, had they been sent to prisons or reformatories, would have cost $26,452. The probation work cost $1,097, constituting a net saving of $25,355 to the Government.

"Paid probation officers," the report goes on, "have been appointed in the Southern District of New York, Massachusetts, Georgia, the Southern District of West Virginia and the Southern and Western Districts of Pennsylvania. These districts have so successfully demonstrated the value of probation that many Federal districts are requesting officers at this time."

Former Federal Judge Edwin L. Garvin of Brooklyn is Chairman of the committee and George W. Wickersham, former Attorney General, is the President of the association.

JUDD GRAY'S BOOK OUT.

"Doomed Ships" Tells Slayer's Life From Boyhood to Deathhouse.

"Doomed Ship," the autobiography of Judd Gray, is released today by Horace Liveright. The manuscript, according to the publisher, was finished just an hour before its author walked to the electric chair for the murder of Albert Snyder. Written in pencil on both sides of sheets of paper, it is now in the possession of Samuel Miller, attorney for Gray's sister. The publisher guarantees the book's authenticity.

The book has 250 pages and deals with Gray's entire life, from boyhood, through his meeting with Ruth Snyder and the murder of her husband, and finally to the death house. The only changes made in the manuscript, according to the publisher's foreword, have been the deletion of unintelligible phrases or hysterical religious expressions, and the addition of chapter titles and headings by his sister.

JOHN WANAMAKER NEW YORK

LONDON-NEW YORK Clothes
Set a New Standard for Men

LONDON-NEW YORK Clothes are obtainable only at Wanamaker's . . . for we originated them.

Our own experts went to the famous mills of Great Britain and personally selected the woolens.

We had the clothes designed and cut in America by one of Savile Row's leading tailors, whom we brought here for that express purpose.

We had the clothes made in one of America's great factories, where our ideas were painstakingly carried out.

The combination sets a new standard, for it combines British fabrics and British ease of design with American tailoring and American economy of production.

Well-groomed men have fallen upon this idea with delight, and are buying entire wardrobes of this new and better clothing . . . we are outfitting them as follows:

LONDON-NEW YORK Overcoats are . . . $65 to $95
LONDON-NEW YORK Topcoats are . . . $50 to $65
LONDON-NEW YORK Sports Suits are . $65 to $85
LONDON-NEW YORK Business Suits are $65 to $85

Your Inspection is Invited

WANAMAKER'S—Street floor, new building, ninth street

Tune in "THE SONG SHOP," Thursday night at 8, Station WEAF

Health is in peril when gums break down

Life without good health is bankrupt. So it's important that you provide protection against the stealthy attack of dread diseases that start in neglected gums. For they ravage health. They often cause loss of teeth. Do this:

Buy protection—the best care of modern dentistry. See your dentist every six months. Brush your teeth daily—with your favorite tooth paste if you wish. But don't forget it is equally as important to brush your gums. For this purpose, use Forhan's for the Gums—the dentifrice designed to firm gums and keep them healthy, thus warding off disease.

Use this dentifrice morning and night. The way it makes your gums look and feel will delight you. And you cannot help but notice how effectively it cleans teeth white and protects them from acids which cause decay. Get a tube of Forhan's from your druggist—today.

★ 4 out of 5 after 40 and many younger sacrifice health to grim Pyorrhea

Forhan's *for the gums*

Every Piano Lover says Rachmaninoff should hear these three performances

AMPICO

Sergei Rachmaninoff — himself one of the greatest of living pianists—recently selected the following three piano performances as among the greatest he had ever heard:

BLUE DANUBE . . . Strauss (Schulz-Evler) . . . *Lhevinne*
JEUX d'EAU . . . (The Fountain) Ravel . . . *Moiseiwitsch*
ETUDE, Op. 8, No. 10, D-flat major Scriabine . . . *Orloff*

EACH of these performances represents one of those rare instances when the genius of a composer and the genius of a pianist unite to form a living masterpiece. Fortunate are those who hear *one* such performance. A lifetime of concert-going might not bring the opportunity to hear them all.

Yet, by the loveliest of modern miracles, a way has been created for you to hear these three great performances—and countless others. Let the Ampico bring them to you. *Rachmaninoff himself would tell you that there is not one shadow of difference between the actual playing of these artists and the Ampico's reproduction of that playing.* Because the Ampico reproduces *through the piano itself*, it brings you the full beauty of this greatest of all instruments.

Come to Ampico Hall. Ask to have the Ampico play this wonderful program—then listen to other performances. Great classical compositions—lighter airs and ballads of haunting beauty—dance music that thrills with the fantastic charm of jazz! . . . All brought to you by the Ampico, at the mere touch of an electric button! Yet, when you, yourself, wish to play, the Ampico leaves the piano entirely unchanged—in appearance, tone, action. Hear the miraculous Ampico tomorrow!

Mason & Hamlin
Ampico Baby Grand

The finest example of the art of master piano-building linked by a miraculous mechanism with the art of master pianism. Rich and thrilling showers of glorious tone—as played by Rachmaninoff, Orloff, Lhevinne, Rosenthal, Schmitz—and the host of other giants of the keyboard—are yours with possession of this, the supreme pianoforte of all times. In richly grained mahogany

$3950

Only $395 *Down*

Two years to pay the remainder. Your old piano accepted in part exchange.

The Ampico comes in the following pianos:

MASON & HAMLIN · KNABE · CHICKERING
J. & C. FISCHER · MARSHALL & WENDELL · AMPICO SYMPHONIQUE

Prices from $750 to $4,500. An initial payment of 10% will place an Ampico in your home. The remainder is payable over a period of two years

AMPICO HALL

584 FIFTH AVENUE

Open Evenings . . . . At 47th STREET . . . . *BRYant 4020*

Our forefathers were justly proud of their sturdy, home-spun clothing, but they'd be prouder of our suits of Forefathers Cloth.*

We take the same kind of Norfolk wool the old-timers used, weave it with modern improvements, and fashion the fabric into men's sack suits of up-to-date smartness.

Patterns include solid colors, mixtures, and always-popular pencil stripes.

$60 and $65.

*Reg. U. S. Pat. Off.

ROGERS PEET COMPANY

Broadway at Liberty | Broadway at Warren | Broadway at 13th St.

Herald Sq. at 35th St. | "Six Convenient Corners" | Fifth Ave. at 41st St.

Tremont at Bromfield
Boston, Massachusetts

SMITH DOFFS DERBY, PUTS ON GOLF TOGS

In Old Sweater and Knickers, Happy Away From Crowds, He Plays in Mississippi Rain.

EULOGIZED FROM PULPIT

Priest Praises Governor for What He Has "Done for Americanism and Catholicism."

From a Staff Correspondent of The New York Times.

EDGEWATER PARK, Miss., Nov. 18.—After one more recourse this morning to his brown derby and another ovation from Mississippians as he attended church services at Biloxi, Governor Smith was at last permitted to forget this afternoon that he had been the Democratic candidate for President.

The derby was stored away in a closet, a drab old sweater and a pair of knickers were brought forth, and without even a gallery to watch his strokes he played eighteen holes of golf.

Like any good golf fan, he continued to play in a drizzle of rain, and when he returned to the Edgewater Gulf Hotel, where he is staying on a two weeks' vacation, he was beaming with delight over his game.

Respecting his wishes for rest and quiet, the guests at the hotel allowed him to come and go without remark, but even in his new-found peace the Governor could not quite disassociate himself from his native city.

"Give my regards to Broadway and tell them I'll be back soon," he called gayly to acquaintances who were leaving for New York.

The Governor attended 11 o'clock mass at the Church of the Nativity in Biloxi, along the shore of the Gulf of Mexico, driving there with other members of his vacation party, including John J. Raskob, Democratic National Chairman; James Riordan, president of the New York County Trust Company; John Gilchrist, former chairman of the New York State Transit Commission, and William F. Kenny, New York contractor. Mayor John Kennedy of Biloxi was their official escort.

At the church, a corner brick building, 200 people were waiting to see Governor Smith and they cheered him heartily. He was met by the Rev. Father Peter Keenan, pastor of the church, and led to a front pew.

Many of the people who had greeted the Governor were invited into the building, although they were not members of the church, and they stood at the rear, crowding the aisles.

During the services Father Keenan took occasion to welcome the Governor, describing him as "a big, intellectual, good-hearted man" who "in defeat was victorious."

"He is a man who has done more for Americanism and Catholicism than any man since Thomas Jefferson," Father Keenan said. "He has done more to break down prejudice and stamp out intolerance than any one else in recent American history."

He spoke of the large popular vote for the Governor at the election and said that it was indicative of the affection in which he was held. Calling his visit "a signal honor," the clergyman said:

"I give him a heartfelt welcome in the name of the people of Mississippi, the Gulf Coast, and this city, the second oldest in the country.

"May he have a long life and be happy."

After the services the Governor posed on the steps of the church with Father Keenan for news pictures and waved his brown derby to another crowd which hailed him.

TAFT PRAISES RED CROSS.

Chief Justice Endorses Organization's Annual Roll Call.

Chief Justice William Howard Taft of the United States Supreme Court has endorsed the twelfth annual roll-call of the Red Cross. The local headquarters of that organization gave out yesterday the following statement from Mr. Taft:

"The American Red Cross has now become an ever-abiding, indispensable institution in our life and civilization.

"During the war there were enrolled twenty millions. That was to be expected under the inspiration of such a profound awakening of the spirit of the whole people. But the fact that now, ten years after the war and in the flood of prosperity with which our people have been favored, they should retain interest in it sufficiently to maintain a membership of four millions shows how deep is the conviction that it should be with us always.

"I am sure that in this November we can count upon the warmest popular expression in favor of permanently maintaining the Red Cross in its efficacy, as essential to our obligations as Americans and as citizens of the world."

SEIZE HEADSTEWARD AS GEM SMUGGLER

Continued from Page 1, Column 6.

at Ballyn's arrest. He is known in the Atlantic trade as the Singing Chief Steward and has been heard in pastoral lays and nautical ballads over the radio. He has also sung in New York churches. He has a good baritone voice.

Ballyn has appeared on the concert platform with Tetrazzini, John McCormack, Mme. Matsenauer, John Charles Thomas and other noted singers. He has a choir of forty-five voices on the Berengaria which he has praised as the finest on any ship afloat.

Ballyn had a number of photographs in his cabin from distinguished persons. They include the Prince of Wales, Mayor Walker and Sir Harry Lauder.

Patrolman McIntyre, known to thousands of New Yorkers along the waterfront as "Mac," has been in the Police Department twenty years and is regarded as one of its most popular members. According to the entry on the blotter of the Charles Street Police Station, where he was taken Saturday by Sergeant Fitzinsky of Inspector Valentine's squad, McIntyre is 44 years old and lives with his wife at 300 West Forty-ninth Street.

Four years ago McIntyre received a trip to Europe with his wife at the expense of William B. Leeds and was well received by the Police Departments in London and Paris as a representative of the New York police.

AUSTRALIAN LABOR GAINS.

Later Election Results Cut Down Coalition's Majority to 15.

MELBOURNE, Australia, Nov. 18 (AP).—The Nationalist Country Party coalition government, returned to office in yesterday's general election, has had its Parliamentary majority further reduced by the latest returns. Heavy Labor victories in New South Wales made it appear certain that the Opposition Party would win seven seats, with the likelihood that the Government majority would be reduced from twenty-nine to fifteen before the final votes had been counted.

Early today the aggregate vote for all States showed for the House: Nationalists 645,000, Independent Nationalists 25,000, Labor 784,000, Independent Labor 5,000, Country Party 88,000, Independent Country Party 4,000, Country Progressive Party 13,000.

By an overwhelming majority Australia yesterday voted in favor of giving the force of law to the debts and borrowing agreement entered into by the States and Commonwealth last year.

The agreement provides for the appointment of a compulsory loan council on which all the States will be represented. In the new scheme of Australian financing as produced by Premier Bruce at the 1927 conference, the Commonwealth Government was to take over all the debts of the Australian States and contribute $37,925,000 in connection therewith. The Federal Government was to establish joint sinking funds to provide for the extinction of the debts in fifty-eight years and the extinction of new loans in fifty-three years. All future borrowings were to be controlled by the loan council.

POLICEMAN HELD FOR SHOOTING FRIEND

Accused of Firing Into Crowd in Brooklyn When Jeered After Drinking.

Peter Mitchell of 119 Church Street, Brooklyn, and Patrolman John F. Carney of the Canarsie Station, who lives at 745 Fortieth Street, Brooklyn, have been the best of friends for almost five years. But late last night Mitchell was taken to the United Israel Zion Hospital in a critical condition from a bullet wound, and Carney was arrested charged with the shooting.

According to the police of the Fourth Avenue Station, Carney, off duty and in civilian dress, spent a part of the evening drinking. He started homeward, walking along Eighth Avenue. A group of men, including Mitchell, was in front of a store at Eighth Avenue and Fortieth Street, and as the patrolman passed they jeered good-naturedly at him.

Carney paid no attention until he was about thirty feet down the street. Then he suddenly stopped, drew his revolver and fired at the crowd. The police say he didn't seem to aim at any one in particular, only fired at the group.

Mitchell was struck in the abdomen and fell. The officer stood motionless for a moment—as if dazed—then replaced the pistol in his pocket and hurried back to the corner. He gave his friend a brief examination, then commandeered a taxicab and took him to the hospital. He was at the hospital when several fellow-officers came for him.

Carney was taken to the Fourth Avenue Station and questioned by Inspector Edward Shelvey, Assistant District Attorney Bernard Becker and Acting Captain John Ryan. Dr. Rudolph Orth, a police surgeon, gave him an examination and said that he had been drinking. He was suspended and lodged in the station-house on a charge of felonious assault. He will have a hearing this morning in the Fifth Avenue Court.

At the hospital it was said that Mitchell's condition was critical.

AIR SIREN TURNS ON LIGHTS.

Sounded From Plane, It Illuminates Bettis Field at Pittsburgh.

PITTSBURGH, Nov. 18 (AP).—Demonstration of a siren, sounded on an airplane in flight, turning on flood lights at an airport was made today at Bettis Field here by engineers of the Westinghouse Electric and Manufacturing Company, who said the device undoubtedly would prove a great aid to night flying.

Sound waves from the siren, which is operated by a wind motor and turned on or off at the will of the aviator, are picked up on the ground by an electrical "ear" and transmitted to an apparatus that turns on the flood lights, the engineers explained.

Experiments with the device were started more than a year ago. At first, sound waves from the motor were depended upon to operate the ground apparatus. This was found unsatisfactory, however, and the siren was substituted.

Glove Brand

GALOSHES & RUBBERS

The smart footwear of the smartest shops. And they fit like a glove! For men, women and children.

The new Ford has a very simple and effective lubrication system

THE lubrication system for the engine of the new Ford is as simple in principle as water running down-hill.

A gear pump in the bottom of the oil pan raises the oil to the valve chamber reservoir. From here it flows on to the main crankshaft bearings and the front camshaft bearing. Overflow oil drops into the oil pan tray and runs into troughs through which the connecting rods pass.

As the ends of these rods strike the oil they scoop up a supply for the connecting rod bearing. At the same time they set up a fine spray that lubricates the pistons and other moving parts.

From the tray the oil runs into the bottom of the pan, and is again drawn up through a fine mesh screen and pumped to the valve chamber.

This system is so effective that the five-quart contents of the oil pan pass through the pump *twice* in every mile when you are traveling at only 30 miles an hour. Yet there is only one movable part—the oil pump.

As a matter of fact, the lubrication system for the new Ford is so simple in design and so carefully made that it requires practically no service attention.

There is just one thing for you to do, but it is a very important thing . . . *watch the oil!* Change the oil every 500 miles and be sure the indicator rod never registers below low (L).

If the oil level is allowed to fall below low, the supply becomes insufficient to oil all parts as they should be oiled.

To insure best performance it is also advisable to have the chassis of your car lubricated every 500 miles. This has been made easy through the use of the high pressure grease gun system.

Proper oiling and greasing mean so much to the life of your car that they should not be neglected or carelessly done.

See your Ford dealer regularly. He is especially well-fitted to lubricate the new Model A car and he will do a good, thorough job at a fair price.

Ford

FORD MOTOR COMPANY

These New Features make the NEW RED BOOKS Easier to READ Easier to USE

1 NEW PAGE LAYOUT
Advertiser's announcements do not bury classified columns. Three columns instead of four.

2 IMPROVED FORM OF LISTING
No solid pages of advertising matter. Classified listings on every page.

3 WIDER COLUMNS
Better spacing permits you to locate names quickly and conveniently.

4 NEW CLASSIFICATION ARRANGEMENT
Wide left hand margins make it easy to find classification, name and number you want.

5 MORE OPEN SPACE
Cleaner, clearer pages make listings easier to read and the books easier to use.

One for MANHATTAN

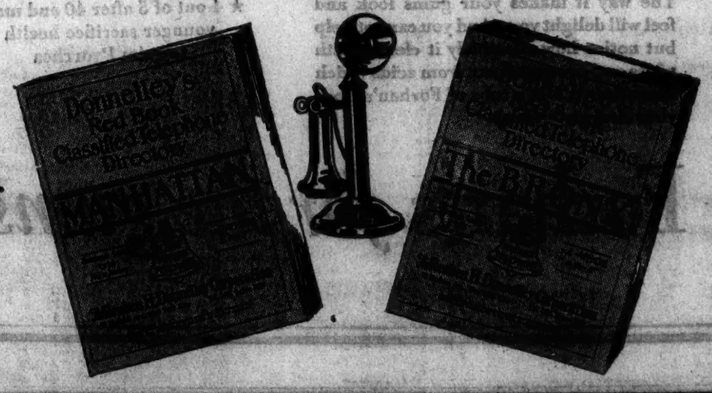

One for the BRONX

THE SEAGLADE

... where Lopez times the ebb and flow of his dance rhythms ... where Urban's undersea bower enchants with its brilliant whims of light and form ... where smart New York delights in this latest turn of St. Regis graciousness.

HOTEL ST. REGIS

E. 55th St., cor. Fifth Ave.

The Lombardy

An Apartment Hotel of Supreme Excellence

Suites of 1 to 7 rooms, furnished or unfurnished for permanent or temporary residence.

Dinner Dancing in the Tudor Room

ONE ELEVEN EAST FIFTY-SIXTH ST. (Just off Park Avenue) Plaza 8600

Old English Furniture

SCHMITT BROTHERS

323-7 Madison Ave New York

HOTEL MARTHA WASHINGTON

29 E. 29th St.-30 E. 30th St.

Resident Hotel for Women

Special Weekly Rates $12.00 Per Week

Large Outside Rooms

$13 per week for one person

$18 per week for two persons

Inspection Solicited

Telephone ASHland 3800

F. KLEINBERGER GALLERIES Inc.

12 East 54th Street

LOAN EXHIBITION OF GERMAN PRIMITIVES

For the benefit of the AMERICAN RED CROSS

November 3rd to 30th DAILY from 10 to 6

Hotel CUMBERLAND

Broadway and 54th Street

Rooms with Twin Beds and Bath 21.00 Per Week for Two

Parlor, Bedroom and Bath 25.00-30.00-35.00-40.00 Weekly

Inspection Solicited--Inquire Mgr.

Telephone COLumbus 7480

IT IS TIME TO THINK ABOUT CHRISTMAS GIFTS. Accept the advantages of early shopping offered by the small shops which announce their specialties in the Shoppers' Columns of The New York Times every Tuesday and Sunday.—Ads.

DOROTHY HUGHSON TO WED ON NOV. 30

Her Marriage to Paul M. Beach to Take Place in West End Presbyterian Church.

MARIE C. SAVIO'S PLANS

Ceremony With S. W. Del Bello in Church of St. Ignatius Loyola Nov. 29—Miss Borden's Bridal.

Miss Dorothy Hughson, daughter of Mr. and Mrs. Frederick Hughson of Mineola, L. I., will be married to Paul Maynard Beach, son of Mr. and Mrs. William Beach of Orange, N. J., on the afternoon of Nov. 30 in the West End Presbyterian Church.

Miss Betty Lucille Vosburgh of this city will be maid of honor. Winifred Sidway and Marion Hughson, nieces of the bride, will be flower girls. Edward Payson Fairchild of Upper Montclair, N. J., will be best man for Mr. Beach, and the ushers will be Aaron P. Mitchell, C. Lester Seaman, Dr. John G. Merselis and Dr. R. Hooper Smith.

A reception will follow in the Italian Garden of the Ambassador.

Savio—Del Bello.

Miss Marie C. Savio, daughter of Mrs. Benedict Savio of 1,225 Park Avenue and the late Mr. Savio, will be married to Sylvester W. Del Bello, son of Mr. and Mrs. Gaetano Del Bello of Yonkers, on the afternoon of Nov. 29 in the Church of St. Ignatius Loyola. The ceremony will be performed by the Rev. Ercole Rossi of Yonkers.

Mrs. Dominic Bonanno, a sister of the bride, will be matron of honor, and the other bridal attendants will be Mrs. Florence Grilli and the Misses Elizabeth and Rose Del Bello, sisters of the bridegroom. Bernard Del Bello will be best man for his brother.

A reception will follow at the Majestic.

Borden—Stevenson.

Invitations have been received here for the marriage of Miss Ellen Borden, daughter of Mrs. Waller Borden of Chicago, to Adlai Ewing Stevenson, son of Lewis E. Stevenson of Bloomington, Ill., which will take place on Dec. 1 in the small chapel of the Fourth Presbyterian Church of Chicago. A reception will follow at the home of the bride's mother, 1,020 Lake Shore Drive.

Mr. Stevenson is the grandson of Adlai E. Stevenson, who was Vice President of the United States during Grover Cleveland's second term.

Weil—Prager.

The marriage of Miss Sybil F. Weil, daughter of Mr. and Mrs. Jules Weil of the Hotel Clifton, to Robert G. Prager, son of Mrs. Hugo Prager of this city, will take place at noon on Thursday at the Clifton. The ceremony will be performed by the Rev. Dr. Israel Goldstein.

Mrs. Leo Levy, a sister of the bride, will be matron of honor and Miss Blanche Prager, a sister of the bridegroom, will be maid of honor. Harry Kantor will be best man for Mr. Prager.

A reception will follow.

DOROTHY PEARL A BRIDE.

Wed to Samuel W. Oppenheimer at the Ambassador.

Miss Dorothy Pearl, daughter of Mr. and Mrs. Samuel Pearl of this city, was married to Samuel W. Oppenheimer, son of Abraham Oppenheimer and the late Mrs. Oppenheimer of Brooklyn, yesterday afternoon at the Ambassador Hotel. The ceremony was performed by the Rev. Dr. Alexander Lyons of Brooklyn and was followed by a reception.

The bride had her sister, Miss Josephine Pearl, as her maid of honor and only attendant. Wilbur Oppenheimer was his brother's best man.

After a Southern cruise the couple will live in this city.

To Raise Funds for a Settlement.

Mrs. Henry P. Davison, Chairman of the Women's Campaign Committee of the Visiting Nurse Service administered by the Henry Street Settlement, will hold a meeting tomorrow afternoon at her home, 4 East Sixty-sixth Street. Mrs. William Laimbeer and Mrs. Schuyler Warren will assist Mrs. Davison in conducting the meeting, which will be the opening of a drive to raise funds for the work of the organization. The board of directors of the Henry Street Settlement includes Mrs. Herbert Crowley, Mrs. Laimbeer, Mrs. Henry Goddard Leach, Mrs. Max Morgenthau, Mrs. Daniel O'Day, Mrs. Hermann Bigg, Miss Lillian D. Wald, John G. Agar, George W. Alger, Leo Arnstein, Arthur Stewart, Felix M. Warburg, Hyman Schroeder, James H. Perkins, Herbert H. Lehman, Henry Bruere, Charles C. Burlingham and Paul D. Cravath.

Events of Mount Holyoke Club.

The Mount Holyoke Club of New York is sponsoring a series of eight morning talks on current events by Mrs. M. Gaylord Atwell, chairman of the international relations committee of the New York Federation of Women's Clubs. The talks will be given in the club rooms at the Barbizon, 140 East Sixty-third Street, on next Friday, and Dec. 7, Jan. 4, Jan. 18, Feb. 1, Feb. 8, March 1 and March 15.

Lauds America's Aid to Jews.

America is the first country to give the Jews an opportunity to change their religion for the better, the Rev. Jacob Katz, rabbi of the Montefiore Congregation, Macy and Hewitt Place, the Bronx, declared yesterday in his sermon at the synagogue. In the past, Rabbi Katz said, persecution led the Jew to submit to death rather than to transgress his faith.

Daughter to Mrs. R. McManamy Jr.

A daughter was born to Mr. and Mrs. Robert McManamy Jr., of Brooklyn on Nov. 14 at Miss Lippincott's Sanitarium. Mrs. McManamy is the former Miss Helen Kene, daughter of Mrs. Joseph Kene and the late Dr. Kene of Brooklyn.

Richard K. Paynters Have a Son.

A son was born to Mr. and Mrs. Richard Kates Paynter Jr. of 202 Shore Road, Brooklyn, on Nov. 12 at Miss Lippincott's Sanitarium. Mrs. Paynter is the former Miss Mary Jane Howard, daughter of Mr. and Mrs. Granville Howard. The child will be called Richard Kates Paynter 3d.

FOUR SHIPS DUE TODAY FROM EUROPEAN PORTS

New York, Dresden, Republic and Minnekahda to Arrive From Britain and Continent.

Four steamships are due today from European ports with good lists for this season of the year.

Some of the passengers on board the New York of the Hamburg-American Line, due today from Hamburg, Boulogne and Southampton, are:

Mr. and Mrs. J. A. Dittmann, Mr. and Mrs. Henry Escher, Mr. and Mrs. Warren R. Voorhis, Mr. and Mrs. W. F. Schick, Mr. and Mrs. Julius Fels, Miss Emma Stein, Mr. and Mrs. Fritz Thode, George H. Mattenhorn, Miss Mary Mattenhorn, Mr. and Mrs. Hans Schmidt, Mr. and Mrs. Gustav Stein.

Among the passengers due today from Bremen, Cherbourg and Queenstown on the North German Lloyd liner Dresden are:

C. Hooper Trask, Mrs. J. J. Turnbull, Harry Johnson, John Beveridge, John A. Wilkens, Paul Weaver, Mr. and Mrs. George W. Lewett, Dr. M. Duff, Dr. and Mrs. John P. Lobenhoffer, Mrs. C. C. Kitchen, Miss L. J. Ryan, Miss Elisabeth Berlin, Miss Emma L. Guido, Dr. Emil Beach, Miss Mathilda Gerber, Mrs. Minnie Martin, Miss Emily Volt, Dr. W. Thiele, Mrs. Anna T. Boysen.

The Republic of the United States Lines is arriving today from Bremen, Southampton, Cherbourg and Queenstown. Among her passengers are:

Mr. and Mrs. F. D. Caruthers, Miss Cora Tuxbury, Miss C. E. Nowell, Miss Grace Dodd, Miss M. C. Buckley, Miss V. K. Maitland, Mrs. M. J. Poulterer, Miss A. E. Poulterer, Dr. and Mrs. Walter J. Gronoldz, Mr. and Mrs. Alfred Francoschetti, Miss L. J. Gronoldz, Miss Mary Poppenheim, Miss Louise Poppenheim, Mrs. Henry L. Nelson, Mrs. Sophie K. Bruckman, Mrs. Frances Lens, Miss Eda Asser, Miss Louise Tibbetts.

Among the passengers due today from London and Boulogne on the Atlantic Transport liner Minnekahda are:

Miss E. M. Thompson, Sir W. J. Grove,

BALL IN AID OF HOSPITAL.

Benefit Tomorrow for Spanish and Portuguese Medical Centre.

A ball and entertainment in aid of the Pan-American Hospital and Spanish and Portuguese Medical Centre of 159 East Ninetieth Street will be held tomorrow night at the Waldorf-Astoria under the auspices of the Women's Auxiliary. There will be entertainment by prominent Broadway artists during the dancing.

Twenty society girls of Spanish-speaking countries, in colorful costumes, will sell flowers, cigarettes and programs. The ballroom will be hung with Spanish and Portuguese flags, and flags from the Pan American Union in Washington.

Among the patrons and patronesses are the Mexican Ambassador and Señora de Tellez, the Spanish Ambassador and Señora de Padilla, the Cuban Ambassador and Señora de Ferrara, the Chilean Ambassador and Señora de Davila, the Argentine Ambassador and Señora de Malbran, the Minister from Portugal and Viscountess d'Alte, the Minister from Uruguay and Mme. de Varela, the Minister of Colombia and Señora de Olaya, the Minister of Panama and Señora de Alfaro, the Minister of Venezuela and Señora de Grisanti, the Minister of the Dominican Republic and Señora de Morales, the Minister of Nicaragua and Señora de Cesar, the Minister of Guatemala and Señora de Recinos, the Minister of Bolivia and Señora Diez de Medina, Dr. Juan V. Ramirez, Chargé d'Affaires of Paraguay, and Mme. Ramirez; Dr. Carlos Leive, Chargé d'Affaires of Salvador, and Señora de Leiva; Manuel Castro Quesada, Minister of Costa Rica; Luis Bogran, Minister of Honduras, and Leo S. Rowe, Director General of the Pan American Union.

Will Give a Bridge for Charity.

A bridge party for the benefit of the Nearly New Shop, which conducts a permanent rummage sale at 913 Eighth Avenue, will be held tomorrow afternoon at the home of Mrs. Lee Kohns, 38 East Fifty-second Street. A bundle of rummage will be the party's admission requirement. The charities participating in the proceeds from the shop include the Berkshire Industrial Farm, the Cribside Committee of the Babies' Hospital, the Madison Avenue Exchange for Women's Work, the Masters School Day Nursery, the New York Diet Kitchen Association and the Wayside Home School for Girls.

JOHN TOBIN WATKINS TO WED A COUNTESS

New Yorker Engaged to Mme. de Varennes, Relative of Late C. P. Huntington.

CEREMONY SET FOR FEB. 4

To Take Place in Paris—Mrs. David A. Schulte's Daughter, Grace Koehler, Is Betrothed.

Special to The New York Times.

PHILADELPHIA, Nov. 18.—Mrs. Ewalt Pirie of Philadelphia announced from Palm Beach today the engagement of her niece, Comtesse Valma de Varennes, daughter of the late Comte and Comtesse Phillippe de Varennes of Paris and the Chateau de Varennes, to John Tobin Watkins of New York.

Comtesse de Varennes resumed her title after the death of her husband, Eric Clarke of Hollywood, Cal. Her mother before her marriage was Miss Doris Huntington of San Francisco, the daughter of Samuel Huntington, who was a first cousin of the late Collis P. Huntington.

Mr. Watkins is the son of Mr. and Mrs. Hurn Watkins of San Francisco and Honolulu. He is now at Havana.

The marriage will take place in Paris on Feb. 4.

Koehler-Liebman.

Mr. and Mrs. David A. Schulte of 1,010 Fifth Avenue have announced the engagement of Mrs. Schulte's daughter, Miss Grace Koehler, to Walter H. Liebman Jr., son of Mr. and Mrs. Walter H. Liebman of this city.

Wood—Dawson.

Mrs. William Daniel Wood of 1,150 Fifth Avenue and Birmingham, Ala., has announced the engagement of her second daughter, Miss Sara Eleanor Wood, to Grant Martin Dawson, son of the late Mr. and Mrs. William E. Dawson of Detroit.

Miss Wood, who is now in Paris with her mother, was graduated from Randolph-Macon College at Lynchburg, Va., and was introduced to society in Birmingham three seasons ago.

The wedding will take place here late in December.

Parrish—Leitsch.

Mr. and Mrs. Lee Nowlin Parrish of Hamilton, Ohio, have announced to their friends in New York the engagement of their sister, Miss Elizabeth Parrish, to Nelson Carver Leitsch of Charlottesville, Va., and Cleveland, son of the late Mr. and Mrs. James S. Leitsch. Miss Parrish is the daughter of the late Mr. and Mrs. O. V. Parrish. The wedding will take place in the latter part of December at Schaffields, the home of Mr. and Mrs. Lee Nowlin Parrish.

Sale of Articles Made by Blind.

The New York State Commission for the Blind, cooperating with churches of every creed of New York City, will hold a Christmas sale of articles made by the blind at the new building of Revillon Freres, Fifth Avenue and Fifty-fourth Street, until next Saturday, beginning today. The articles on sale will include baby sets, baskets, aprons, luncheon sets, dolls, dresses and scarfs, bags, cushions, brooms and bath mats. Among those managing the sale will be Mrs. Carl H. Fowler, Mrs. William Marston Seabury, Mrs. Charles H. Voorhees, Mrs. Myron I. Borg Jr., Mrs. Frank S. Mathews, Mrs. Kate L. Jenkins, Mrs. Benjamin H. Doane, Mrs. William S. Denison, Mrs. Peter J. Bongert and the Misses Florence E. Gray, Ada Clarke and Johanna Siemer. The Dug Out and the Old Men's Toy Shop have been invited to cooperate.

"Ups-a-Daisy" for Nurses Alumnae.

The performances of "Ups-a-Daisy" at the Shubert Theatre on Thursday night will be for the benefit of the Nurses Alumnae Association of the New York Polyclinic Hospital. The proceeds will be added to an endowment fund for sick nurses.

PROPOSES PRIZES FOR LITERARY WORKS

Arthur Train Suggests an Annual Award in Inaugural Address to Authors' League.

A proposal to confer annually a prize for the best work in every branch of literature is set forth in the address of Arthur Train, recently elected President of the Authors' League of America, in his inaugural address which is being published today in the November issue of the League's bulletin.

Mr. Train points out that the only body here now qualified to confer such distinction as that conferred by the Académie Française in France is the National Institute of Arts and Letters, but says that while its awards are made with utmost discrimination, they cover so broad a field and occur so rarely in each branch, that they do not furnish to the young writer the same active stimulus and encouragement that he would derive from a more immediate recognition.

"I believe that those members of the League who command the highest artistic respect should have a controlling influence in all matters pertaining purely to letters," Mr. Train said.

"They should select the official representatives to represent the League at literary congresses or ceremonial occasions at home and abroad. They should voice the ideals and aims of American letters. They should confer annually some distinction for the best work of that year in every branch of literature. An award of—let us say—The Literary Council of the Authors' League of America, composed of a group of the first literary talent in the country, would carry far greater weight than those of the judges of magazine contests, of the literary eunuchs who now gratuitously presume to declare what is best of everything, or the self-constituted committees of busybodies and publicity seekers who bestow birthday honors to the clatter of coffee cups and the tinkle of ice cream spoons.

"What is needed is an independent body within the League, and part of it, chosen solely upon the basis of literary achievement, having its own rules and officers, and electing its members."

TWO YOUNG SOPRANOS SING

Esther Haberstad and Sofie Andersen Heard in Solos and Duets.

Esther Haberstad and Sofie Andersen, two young sopranos of this city with a heritage of Scandinavian song, were agreeably heard in solos and duets at the Engineering Auditorium yesterday afternoon. Miss Haberstad was applauded in Erich Wolff's "Fairy Tales," among German lieder and five later incidents of a Norwegian legendary peasant girl from the "Haugtussa" cycle of Grieg.

Miss Andersen ranged from Puccini's "Butterfly" air to a simple Swedish folksong and a setting by Christian Schiott, the accompanist, of Bjornson's poem to Grieg. A friendly audience waited for the two blended voices in some final Norwegian folk melodies and encores.

Card Party by the Theatre Club.

The Theatre Club, Inc., will give a card party tomorrow afternoon at the Astor. The proceeds will be devoted to the club's philanthropies, which include an interest in the Ocean Grove Home for the Aged, an annual scholarship in a dramatic school and an interest in the Children's Hospital. Mrs. Albert A. Snowden is president of the club. Mrs. Howard H. McGee, assisted by Mrs. Thomas Heffley, is arranging the party. Hostesses will include Mrs. Robert Forbes Ferguson, Mrs. Peter Mortimer Oates, Mrs. Harrison G. Wiseman, Mrs. Charles A. Dresser, Mrs. Albern W. Williams, Mrs. Alexander Churchward, Mrs. Norvin H. Reiser, Mrs. Don Hancock, Mrs. George Maynard Clyde and Mrs. James Stanley Royce.

George White Plans Musical Play.

George White, who declared last August that he was quitting the theatrical producing field in favor of talking pictures, announced yesterday that he would produce a new musical comedy in the Spring. The music and lyrics will be the work of B. G. DeSylva, Lew Brown and Ray Henderson, and a well-known comedian will probably be starred.

GIVE ALL BACH PROGRAM.

Society of Friends of Music Concert Packs Town Hall.

The Society of the Friends of Music, Arthur Bodansky conductor, gave an entire Bach program yesterday afternoon in Town Hall. This program attracted so many more people than the hall could accommodate that it is announced to be repeated next Sunday, with the same artists and the same music.

The concert began with the organ chorale in D minor, "In peace and joy I now depart," and the prelude and fugue in D major. It proceeded with the solo cantata, wherein Bach employs with extraordinary effect a tolling bell to carry out the implications of the text, and the great "Magnificat," performed with the assistance of Editha Fleischer, Ethyl Hayden, Margaret Matzenauer, Gustave Schuetzendorf and Arthur Hackett as soloists. Mme. Matzenauer sang the solo cantata with a dignity and nobility of style and a lofty emotion that are seldom so admirably and fittingly bestowed upon a piece of great music.

The conducting of Mr. Bodansky, the performance of chorus and orchestra, which aroused much enthusiasm, will be discussed when the program is repeated next week.

HOLDS FIRST SUNDAY SALON

New York Chamber Music Society's Ensemble Plays New Hadley Work.

Henry Hadley's ten "Variations," Opus 111, composed last Summer for the New York Chamber Music Society's ensemble of five wind instruments, five strings and piano, was performed by Carolyn Beebe's organization last evening at the first of its Sunday salons at the Hotel Plaza. A new quintet, "Aus Litauen," by Max Laurischkus of Berlin, for the wind players, also shared the program with Brahms's opening quintet, Opus 115, for clarinet and strings, and the great Schumann quintet, a requested favorite. Mr. Hadley was a guest at the buffet supper for 300 that followed the music.

The salons, now in their fourth season, reopened under the auspices of a social committee of patrons from recent years. The eleven players, who have been associated for fourteen artistic seasons now, included with Miss Beebe the Messrs. Langenus, Wilson, Labate, Kohon and Jaenicke of the wind group, and the Messrs. Cadek, Siskovsky, Schwab, Vaska and Fortier, strings.

"ROBIN HOOD" TONIGHT.

Dinner Parties to Precede Little Theatre Opera Co.'s Performance.

Many dinner parties will be given before the Little Theatre Opera Company's performance of "Robin Hood" tonight at the Heckscher Theatre.

Among those who will take their guests from dinner to the theatre will be Mrs. Eldon Bisbee, Mrs. Paul D. Cravath, Mrs. Winthrop McKim, Mrs. Benjamin Prince and Mrs. E. Roland Harriman.

Others who have taken seats for the performance include Lady J. White Todd, Mr. and Mrs. Edward L. Smallwood, Mrs. Frederick Steinway, Mrs. James C. Rogerson, Mrs. Charles D. Lathrop, Mrs. Edward P. Mellon, Mrs. Charles E. Knoblauch, Mrs. William S. Ladd, Mrs. Christian R. Holmes and Mrs. Philip Gessler.

To Honor Dr. and Mrs. Cyrus Adler.

Dr. and Mrs. Cyrus Adler will be the guests of honor at a luncheon of the New York Branch of the Women's League of the United Synagogue at the Astor Hotel on Dec. 11. It is expected that 1,000 women prominent in Jewish affairs will attend. Mrs. Joseph Horowitz, president of the Women's Club of the Brooklyn Jewish Centre, is chairman of the committee in charge. The other members are Mrs. Samuel Spiegel and Mrs. Eva Levy.

A Son to Mrs. E. Robin Little.

A son was born to Mr. and Mrs. E. Robin Little of Hastings-on-Hudson on Saturday in St. Joseph's Hospital, Yonkers. Mrs. Little is the former Miss Mary Clarke, daughter of Mr. and Mrs. James Rae Clarke of Yonkers. The child will be called Robin Knox Little.

AAA

American Art Galleries

Madison Ave. 56th to 57th Street

Unrestricted Sale Today at 2:15

LIBRARY SETS FINE BINDINGS

SPORTING BOOKS AND PRINTS

Including the Library of the Late

JUDGE HARMAN YERKES

Now on Exhibition

OIL PAINTINGS

THE BLOOMINGDALE COLLECTION

¶ Illustrated Catalog Fifty Cents

Unrestricted Sale By Order of

Mrs. LYMAN G. BLOOMINGDALE

November 22 at 8:15

ARMS AND ARMOR

EUROPEAN XV-XVII CENTURY

¶ Illustrated Catalog $2.50

Unrestricted Sale November 23 and 24 at 2:30

Exhibition on the Premises

1041 FIFTH AVENUE

TODAY AND TOMORROW FROM 9 to 5

ARTISTIC FURNISHINGS

CONTAINED IN THE RESIDENCE OF THE LATE

LLOYD WARREN

Sold by Order of

WHITNEY WARREN, Executor

FURNITURE, TAPESTRIES, RUGS, DECORATIVE OBJECTS, and ARCHITECTURAL FITTINGS are included. Of particular interest are the fittings and furnishings of the massive ITALIAN HALL, which is ornamented with baroque columns, a great Verona marble mantelpiece, the gilded taffrail of a Venetian galley, examples of Italian and Spanish furniture; The walls are hung with a set of Paris tapestries, and a Flemish Renaissance tapestry. An adjoining SALON is paneled with Louis XVI style canvases, painted by Robert Winthrop Chanler; The LIBRARY offers some fine furniture in the Empire taste.

DECORATIVE OBJECTS include: Gothic ornaments, bronzes, fine carvings, alabaster haut-reliefs, and a quantity of Japanese and Chinese porcelain, pottery and lacquer.

Numerous PAINTINGS include some fine examples of the French School, Spanish portraits, and American genre canvases. ¶ Illustrated Catalog One Dollar.

UNRESTRICTED PUBLIC SALE

NOVEMBER 21 AT 10 A. M. AND 1:30 P. M.

ON THE PREMISES

1041 FIFTH AVENUE

Sales Conducted by MESSRS. BERNET, PARKE & RUSSELL

AMERICAN ART ASSOCIATION - Inc., Managers

Notes of Social Activities in New York and Elsewhere

NEW YORK.

Mr. and Mrs. Sydney Jones Colford, who went to Europe after their marriage in Brookline, Mass., last September, will arrive on the Olympic tomorrow and will be at the Ritz-Carlton. Mrs. Colford is the former Miss Elizabeth Oakes, daughter of Mr. and Mrs. Francis J. Oakes.

Mrs. M. E. Walker Rogers will give a luncheon today at Pierre's for her débutante daughter, Miss Elizabeth Sloan Rogers.

Mrs. R. Osgood Mason and Miss Cornelia Van Auken Chapin, who had been at the Barclay since returning from Europe, have gone to their apartment at 399 Park Avenue.

Mrs. Alfred C. Bedford will come from Pemberton, East Norwich, L. I., today to the Ambassador, for the Winter.

Mrs. Joseph Leiter of Washington will be at the Ritz-Carlton tomorrow.

Miss Margaret Steward of Goshen, N. Y., is at the Westbury.

Phelps Montgomery and his daughter, Miss Marjorie Montgomery of New Haven, Conn., are at the Gotham.

Mrs. George Bacon Lester of Paultons, Romsey Hants, England, arrived on the Berengaria, and is at the Ambassador.

Mr. and Mrs. Ganson Depew of Buffalo will arrive Wednesday at the Ritz-Carlton.

Mrs. William Gerrish Beale arrived yesterday from Bar Harbor and is at the St. Regis.

Mr. and Mrs. Adams Child Sumner of Garden City, L. I., will come to the Drake today for the Winter.

J. Lorimer Worden arrived yesterday from Hot Springs, Va., and is at the Berkshire, where he will be joined tomorrow by Mrs. Worden, who is returning on the Olympic.

Mrs. William H. Force will arrive at the Savoy-Plaza today from Newport, R. I.

WESTCHESTER.

The White Plains Choral and Symphonic Society, of which Mrs. G. E. Jewett is president, held its first concert of the season on Saturday in the high school. Mrs. Caroline Deacon Fry and Louis Greene were the directors.

Mrs. Edgar V. O'Daniel of Bronxville was hostess to the Nondescript Club on Saturday.

The Woman's Club of Hastings held a bridge in the parish rooms of Grace Church. Mrs. Henry D. Cochrane was in charge.

Mr. and Mrs. Frank Harwood of Bronxville were dinner hosts on Saturday evening.

Mrs. E. U. Werden of Mount Vernon gave a luncheon and bridge on Friday at Scarsdale Lodge.

The Beechwood Players of Scarsborough will present "Under the Gas Light" on Dec. 6, and 8, at the Beechwood Theatre on Frank A. Vanderlip's estate. Miss Shultz of Harmon and Judson Laire of Pleasantville will have the leading roles.

Mrs. Harry E. Goss of New Rochelle will be hostess to Huguenot Chapter, D. A. R., tomorrow at her home.

LONG ISLAND.

Mrs. Charles Lawmaster of Bellmore will give a card party this evening.

The Presbyterian Woman's League of Baldwin, of which Mrs. Adolph Becker is president, will give a large dinner on Friday evening. Mrs. Everett Dawson, Mrs. A. F. Winterson, Mrs. E. W. Robinson, Mrs. C. T. Jaeger, Mrs. J. A. Lister and Mrs. A. Earl are the dinner committee.

The East Islip Auxiliary of the South Side Hospital, of which Mrs. Arthur G. Griffiths is chairman, will have a tea tomorrow.

Mr. and Mrs. Oscar Mimmich of Garden City celebrated their golden wedding anniversary last night with a dinner at the Stewart Manor Country Club.

Mrs. James C. Fisher Jr. of Rockville Centre will entertain with a bridge-supper on Thursday.

Miss Margaret Pentland of Rockville Centre will entertain tonight the members of the evening branch of the Rock Delphians. Study of the Elizabethan drama will precede a supper.

Mrs. William Powers of Hempstead will entertain tomorrow the members of the junior department of the Presbyterian Church.

Mrs. Edward J. Evans will give a tea tomorrow at her home in Port Washington for the members of the Eastern Star.

Miss Linda E. Galston, daughter of Mr. and Mrs. Clarence Galston of Woodmere, will be married to E. Edward Hensinger of Chicago on Nov. 28.

Mrs. Mark Grossbaum of Freeport will be hostess tomorrow evening at a card party and supper for the sisterhood of Temple Israel.

Mrs. Frank Schlosser of Lynbrook will open her home tomorrow for a bridge party sponsored by the auxiliary of the American Legion. Mrs. E. A. Talfor will assist.

NEW JERSEY.

Mrs. John R. Rogers of Maplewood will entertain tomorrow at the Maplewood Country Club with a luncheon-bridge.

Mrs. Russell V. Adams of Maplewood will be hostess on the afternoon of Nov. 26 to the college women of the Oranges.

Miss Elizabeth Faron of East Orange will give a bridge today in honor of Miss Jessica L. Appleby and Miss Harriet Adams of South Orange, prospective brides of the Winter.

Dr. and Mrs. Archibald Mercer of Newark will be hosts at a tea on Wednesday in observance of the fortieth anniversary of their marriage. Miss Mary F. Campbell, sister of Mrs. Mercer, and Mrs. George B. Emory, her niece, of Morristown, will assist at the tea table.

Miss Eda Bainbridge, daughter of Mr. and Mrs. Laurence M. Bainbridge of Montclair, entertained with a supper last night, in honor of her classmate at Sweet Briar College, Miss Fannie O'Brian.

Mrs. Henry Gilbert Ritter 3d, of Montclair, formerly of Philadelphia, will be a luncheon hostess today to a Philadelphia bridge club.

Major Gen. and Mrs. Hugh L. Scott of Princeton will be the honor guests at a dinner to be given at the Peacock Inn tonight by the Princeton Post of the American Legion and the American Legion Auxiliary. Mrs. William J. Palmer heads the dinner committee.

FIFTH AVENUE B. Altman & Co. 34TH STREET

Draperies That Bear the Stamp of an Artist's Skill

Filmy, gay, colourful, lustrous, rich—whatever the character of the room requires. Created to order as an unassuming detail of the complete interior, yet so perfect in themselves that they command ever recurring admiration

A Decorator Will Gladly Call by Appointment for Consultation and Estimates

ALTMAN DECORATORS SEVENTH FLOOR

MURray Hill 7000

16,000 See Rangers and Americans Play 1 to 1 Tie at Garden

AMERICANS IN TIE WITH RANGERS, 1-1

16,000 Attend Opening of the Hockey Season at Garden and See Teams in Overtime Tie.

BURCH IS FIRST TO TALLY

Puts Americans Ahead With Brilliant Individual Rush in First Period.

KEELING EQUALIZES COUNT

Registers at Opponents' Goal in the Same Session—Mayor Walker Faces the Disk.

By GROVER THEIS.

Hockey returned to New York last night before a crowd of 16,000 at Madison Square Garden and the two local teams played to a 1 to 1 tie.

The revamped New York Americans fought desperately through an overtime period of ten minutes to stave off the rushes of the world champion Rangers.

Scoring first, the Americans displayed a type of hockey that surprised their rooters, who hardly expected that they had had enough work together to make the showing they did.

Standing room was at a premium when the two rivals skated on to the ice amid the cheers of the spectators, all glad to see their major Winter sport starting again. The weather unfortunately was hardly propitious, and as a result the brand of hockey was not what may be expected later in the season.

Mayor Walker Faces Disk.

Mayor James J. Walker faced the disk and the crowd applauded loudly as he stepped out on the ice. With the Mayor in a box were James S. Hanlon and Grover Whalen.

That the first game between the two home rivals should end in a tie left everyone satisfied, especially the American rooters. It was the first game seen here under the new overtime rule in which "sudden death" does not figure, but the teams skate a full ten minutes regardless.

Perhaps the outstanding players of the evening were two new men—Butch Keeling on the Rangers and Harry Connors on the Americans. Keeling, who counted the goal for the Rangers in their opening game last Thursday against the Detroit Cougars, scored the tying tally last night.

The American goal was scored by one of the American stand-bies, Billy Burch. Connors, of all of the new players on the Americans, however, made the greatest impression upon the fans.

There was plenty of action to please an eager crowd. The playing was tense throughout. Apparently, the Rangers regarded the contest of such importance that they did not venture to send out Myles Lane, former Dartmouth athlete, even for the sake of the crowd.

All of the scoring was in the first period, and though there were many brilliant rushes thereafter, the two goalies saved all of the shots.

Roach Makes Good Showing.

John Ross Roach, playing his first game for the Rangers before a New York crowd, made a good showing. He had against him the vaunted scoring punch for which the Americans have been working in assembling their new team and this was reflected in the official count of the saves.

Roach had 53 saves against 40 made by the American's borrowed player from the Montreal Maroons, Flat Walsh.

All of the new American players saw action. Starting with a line-up consisting of Walsh, Reise, Conacher, Burch, Broadbent and Sheppart, Tommy Gorman also used Babe Dye, Normie Himes, Connors, Rabbit McVeigh, Joe Simpson and Jess Spring at various times.

The veteran Ranger line-up of Roach, Abel, Johnson, Boucher and the two Cook boys started. The reserves that Les Patrick called upon from time to time were Boyd, Murdock, Thompson, Bourgault and Keeling.

All kinds of hockey prevailed in the opening period, good, bad and indifferent, with the Americans skating their heads off to hold the Rangers. Burch was the first to put the Americans in the scoring column, and it looked for the most of the period as though the star-spangled team would hold the champions in check.

There was a moment of trepidation for the American rooters when Murdock took a pass from Keeling and got into the net with it, only to have the point disallowed because Keeling was offside. Conacher saved another shot at Walsh but had to take a major penalty of five minutes fer it.

It looked like the Americans' period until near the end, when Keeling suddenly darted down the ice and put a shot between the legs of Walsh that tied the score.

When the period was over, the new Ranger goalie, Roach, had made seventeen stops to nine for Walsh, loaned to the Americans by the Montreal Maroons, because Jakie Forbes is ill and their other goalie, Joe Miller, has been borrowed by the Pittsburgh Pirates.

Second Period Scoreless.

The second period was full of desperate playing by both teams. The fact that there was no scoring did not detract from the interest of the fans. In one attack on the Ranger goal, Roach was stunned as Spring slid into the net after him.

Each side was minus one or two men most of the time. An evidence of the hard going was the penalty imposed on Keeling and Sheppard, which will go into the records as roughing.

Johnson went off the ice with an injury to his left eye but came back shortly with a bandage over it. In the American net at one time a mêlée saw Keeling, Abel, Reise and Walsh all in a heap. Bun Cook was upset on one occasion so that he left the ice in a daze.

The Americans seemed to battle with more vigor than they did in the first period and they made a number of passes that earned them the plaudits of the crowd.

The saves for the period were sixteen for Walsh and fourteen for Roach.

Rangers Keep Walsh Busy.

The Rangers opened the third period with some furious rushes to the Americans net which kept Walsh blocking the rubber with few breathing intervals. The Cook combination, Bun and Bill, figured largely in the attack and was aided in sweeping advances by Keeling.

Reprisals by the Americans saw Broadbent, Dye and Sheppard making several spectacular attempts at the Rangers' goal, which was backed by the airtight defense of Roach.

Roach had 17 saves in this session against 10 for Walsh.

The overtime period found both the Rangers and Americans making whirlwind dashes in an effort to break the deadlock. However, the attack only survived to the respective nets, where the sterling work of the goalies prevented any scoring. Roach and Walsh had five saves apiece during the overtime.

Among those having season reservations at the Garden are the following:

B. L. Taylor Jr., Allen L. Lindley, Harvey D. Gibson, M. N. Buckner, Ernest Staufin, J. P. McGuire, Clifford Bucknam, Lyman Delancy, D. W. Dillworth, Ralph Pulitzer, H. F. du Pont, Charles H. Sabin, R. E. Fulton, James I. Bush, Walter Camp, E. L. White, Maurice Newton, Charles B. Dillingham, F. G. Dillon, Robert W. Emmons 3d and A. B. Gwathmey.

Others are W. M. L. La Branche Jr., Austin McAleenan, Edward G. Sperry, Benjamin Van Raalte, George B. Wagstaff, Richard Whitney, H. C. Richards, Preston Walsh, Richard F. Hoyt, Clarence C. Pell, Caleb Bragg, Richard B. W. Hall, L. Stuart Wing, C. H. Blair, Bernard Zahn, R. T. Vanderbilt, Frederick Suydam, Robert R. Aryyne, Captain E. E. Steel, Adrian Droeshout, Carrell B. Alker, Douglas D. Ballin, Mrs. Arthur Corlies, Henry W. Bull and W. F. Carey.

The line-up:

Rangers (1).		Americans (1).
Roach	Goal	Walsh
Bourgault	Defense	Reise
Johnson	Defense	Conacher
Boucher	Centre	Burch
Bill Cook	Wing	Broadbent
Bun Cook	Wing	Sheppard
Boyd	Sub	Dye
Murdock	Sub	Himes
Thompson	Sub	Connor
Abel	Sub	McVeigh
Keeling	Sub	Simpson
Lane	Sub	Spring

First Period.

1. Americans, Burch, 2:40.
2. Rangers, Keeling, 13:37.

Second Period.

No scoring.

Third Period.

No scoring.

Overtime Period.

No scoring.

Penalties—First period: Conacher, Broadbent, Bun Cook, Johnson (3 minutes each); Conacher (5 minutes). Second period: Conacher, Broadbent, Thompson, Keeling, Sheppard (2 minutes each). Third period: Simpson, Bourgault, Broadbent, Abel (2 minutes each). Overtime period: Simpson 2, Bill Cook, Sheppard (2 minutes each).

Referee—Lou Marsh and George Mallison. Times of periods—20 minutes. Overtime period—10 minutes.

DETROIT SEXTET WINS FROM PITTSBURGH, 3-1

Hay, Cooper and Lewis Score Goals as 8,000 See Cougars Triumph Over Pirates.

DETROIT, Nov. 18 (AP).—The Detroit Cougars played championship hockey here tonight to down Pittsburgh in a National Professional League match. A crowd of 8,000 saw Benny Leonard's new Pirate team go down to a 3 to 1 defeat.

George Hay, Carson Cooper and Herbie Lewis, Cougar forwards, outskated the Pirate defense to make Detroit's three scores. Tex White, Pirate wingman, took a pass from Mickey Mackay, centre, to score the lone Pirate goal.

The line-up:

Detroit (3).		Pittsburgh (1).
Dolson	Goal	Miller
Traub	Defense	McCaffrey
Noble	Defense	Holway
Herberts	Centre	Milks
Hay	Wing	Darragh
Aurie	Wing	Cotton
Frazier	Sub	McKay
Cooper	Sub	R. Smith
Lewis	Sub	McCurrie
Connors	Sub	Drury
———	Sub	White
———	Sub	McKinnon

First Period.

1—Detroit, Hay 12:15
2—Detroit, Cooper 13:42
3—Pittsburgh, White 19:52

Second Period.

No scoring.

Third Period.

4—Detroit, Lewis 14:17

Penalties—First period: Traub, Frazier, McKinnon, Drury 2 minutes each. Second period: Herberts, Cotton, 2 minutes each. Third period—None.

Referee—Ritchie and Laflamme.

MUNRO LOST TO MAROONS.

Hockey Star, Suffering From Heart Trouble, Out at Least 3 Weeks.

MONTREAL, Nov. 18 (AP).—Dunc Munro, defense player of the Montreal Maroons, is out of hockey for three weeks at least, and probably for all time. Munro felt indisposed after the Canadien game last Thursday and underwent a medical examination which indicated a serious physical condition.

He received a thorough examination at the Royal Victoria Hospital by a group of specialists yesterday. He was found to be suffering from a severe cold, threatening pneumonia, and also from a heart condition—and it is this latter ailment which may keep him out of hockey for all time.

Results and Team Standing In National Hockey League

Last Night's Results.

N. Y. Rangers 1, N. Y. Americans 1 (overtime).
Detroit 3, Pittsburgh 1.

Saturday Night's Results.

Maroons 4, Chicago 2.
Toronto 4, Canadiens 2.
Boston 2, Ottawa 2 (overtime).

Standing of the Teams.

INTERNATIONAL GROUP.

	W.	L.	T.	Pts.
Toronto	2	0	0	4
Montreal Canadiens	1	1	0	2
Montreal Maroons	1	1	0	2
Ottawa	0	0	2	2
Americans	0	0	2	2

AMERICAN GROUP.

Boston	1	0	1	3
Rangers	1	0	1	3
Detroit	1	1	0	2
Pittsburgh	0	2	0	0
Chicago	0	2	0	0

NATIONAL TITLE RUN IS WON BY MOORE

Ex-P. S. A. L. Champion Takes A. A. U. Senior Cross-Country Crown Over 6 Miles.

BEATS BOOTH BY 150 YARDS

Osgood 3d, Payne 4th at Van Cortlandt Park—Team Honors to Millrose—Ritola Not in Race.

Gus Moore of the Brooklyn Harriers A. A. won the national A. A. U. senior cross-country championship over the six-mile course at Van Cortlandt Park yesterday afternoon from a large and representative field in the comparatively fast time of 31:18.

Several thousand spectators, many of them delegates to the National A. A. U. convention, watched the speedy little runner win by nearly 150 yards from Verne Booth of the Millrose A. A., former intercollegiate champion, who in turn was sixty yards ahead of Franklin T. Osgood of the New York Athletic Club. Russell Payne, another Millrose man, was fourth, forty yards behind Osgood.

For the second year in succession, Mel Sheppard's Millrose A. A. won the team trophy. Last year Millrose triumphed by one point over the Finnish-American A. C. But there was no Willie Ritola running for the Finns yesterday, for Ritola, who has won the title five times and is the present holder of the Van Cortlandt course record, let the title go yesterday without an attempt to defend it.

Shanahan Club Second.

As a result, the Finnish-American A. C., which has regularly finished near the top in team scoring, was fifth yesterday in a seven-club race. The Shanahan Catholic Club from Philadelphia placed second with 70 points to 40 for the first place Millrose combination. The Dorchester Club from Dorchester, Mass., was third with 75 points.

The course was not strange to Moore. As a schoolboy at Boys' High several years ago he won the P. S. A. L. cross-country championship three times over the same route. Including his cross-country victories Moore held eight P. S. A. L. titles. After leaving Boys' High he ran for St. Bonaventure College and last year he competed for the University of Pittsburgh. He joined the Brooklyn Harriers in September and started training the first of this month. He had not competed since May 30. He is 21 years old.

Moore had little difficulty yesterday. First off the starting line when Johnny McHugh sent fifty-nine harriers away, he led Phil Silverman, national junior champion; Booth, Willie Ruckel and Payne in that order at the first mile by several paces, the same quartet by twenty-five yards out of the woods at about two miles, Booth by sixty yards at three miles and then Booth again by 150 yards at the finish.

Booth Makes His Bid.

Booth, who placed third in the 10,000-meter Olympic tryouts at Boston in the Spring, but was not taken abroad, made his bid the second time around. He had traveled a little more than four miles, and Moore was leading by sixty yards, when Booth began to creep up.

The Millrose athlete shortened the distance to twenty yards when he slowed up perceptibly as a muscle in his leg suddenly tightened. He began to take shorter strides and Moore dashed away. The Brooklyn Harrier boy flashed out of the woods a full hundred yards ahead of Booth and sprinted down the meadows, untired and still going strong at the finish.

The order of finish:

Name.	Club.	Time.
1.	Gus Moore, Brooklyn Harriers	31:18
2.	Verne Booth, Millrose A. A.	31:48
*3.	Franklin T. Osgood, N. Y. A. C.	32:01
4.	Russell Payne, Millrose A. A.	32:05
5.	James Zinck, Dorchester Club	32:10
6.	James Henigan, Dorchester Club	32:13
7.	William Ruckel, Millrose A. A.	32:17
8.	Irving Totten, Millrose A. A.	32:20
9.	William Mck. Meyer, Shanahan C. C.	32:25
10.	Rogers Fouracre, Shanahan C. C.	32:32
11.	William Kyronen, Finnish-American A. A. C.	32:46
12.	Harry Werbin, Millrose A. A.	32:27
13.	Frank O'Donnell, Shanahan C. C.	32:58
14.	J. Spong, Finnish-American A. C.	32:41
15.	Gonzalo Moreno, Millrose A. A.	32:50
16.	Frank Meninger, Shanahan C. C.	32:56
17.	Emil Zechsigner, Alfred University	32:58
18.	Alfred Francis, Dorchester Club	33:02
19.	Phil Silverman, Brooklyn Harriers A. A.	33:06
20.	Frank McArthur, Millrose A. A.	33:08
21.	T. Kukkonen, Finnish-American A. C.	33:13
22.	John D. Bell, Millrose A. A.	33:20
23.	Arthur Farmer, Millrose A. A., Team B	33:22
24.	Max Lamp, Millrose A. A., Team B	33:25
25.	Paul Kanaly, unattached	33:30
26.	David Kneeland Jr., Dorchester Club (Mass.)	33:38
27.	Harold Boulton, Alfred University	33:40
28.	Charles Trestia, Millrose A. A., Team B	33:42
29.	Wilbur Getz, Alfred University	34:03
30.	Douglas Clark, Shanahan C. C.	34:04
31.	Philip Leslie, Dorchester Club	34:06
32.	George Gildersleeve, Millrose A. A., Team B	34:10
33.	Fred W. Ward, Jr., Millrose A. A.	34:14
34.	Lou Milofsky, Brooklyn Harriers	34:20
35.	J. Maybee, Finnish-American A. C.	34:22
36.	Bennie Bern, Dorchester Club	34:26
37.	Charles Mayo, Alfred University	34:31
38.	George L. Dodge, Dorchester Club	34:38
39.	H. C. Ledingham, Millrose A. A., Team B	34:43
40.	Charles Solomon, Brooklyn Harriers	34:52
41.	Dave Kantrowitz, B'klyn Harriers	35:22
42.	P. J. Sinisalo, Finnish-American A. C.	35:23
43.	Harry Elson, Brooklyn Harriers	35:20
44.	Anthony Galizio, Alfred University	35:43
45.	Charles McKee, Shanahan C. C.	36:12

Team Score.

Millrose A. A., Team A	2	6	7	11	14—	40
Shanahan C. C.	3	9	12	15	26—	70
Dorchester Club	4	5	17	22	27—	75
Millrose A. A., Team B	8	20	21	24	28—	96
Finnish-American A. C.	10	13	19	30	34—	106
Brooklyn Harriers	1	18	23	32	33—	113
Alfred University	16	29	35	31	35—	130

*—Denotes individual entry not to count in the team scoring.

RAY BEATS EL OUAFI IN A 16-MILE RACE

Finishes in 1:21:50, a Third of Mile Ahead of Algerian, in Chicago Indoor Event.

CHICAGO, Nov. 18 (AP).—Joie Ray, American marathon champion defeated El Ouafi of Miskra, Algeria, Olympic marathon champion, in their 16-mile indoor race here tonight.

Ray's time was 1 hour, 21 minutes and 50 seconds. He finished about one-third of a mile ahead of El Ouafi.

Sharkey to Box Series of Bouts for Rickard, Including Dempsey Match If He Fights Again

By JAMES P. DAWSON.

Jack Sharkey will be signed to a contract here Friday calling for him to engage in a succession of heavyweight battles under the banner of Promoter Tex Rickard, one of the matches to be against Jack Dempsey if the former heavyweight champion returns to the ring. This information was brought to this city yesterday by Rickard on his return from participation in the inaugural ceremonies of the New Madison Square Garden at Boston last Saturday night.

Sharkey's part in the proposed eliminations was mapped out in Boston when Rickard conferred with Sharkey and his manager, Johnny Buckley. The outline must have been impressive, for Rickard received assurances Sharkey would visit this city Friday for the purpose of signing a contract giving Rickard exclusive rights to his services in this State and a supervising jurisdiction over other ring engagements in other sections of the country.

"I advised Sharkey and Buckley that they would have to take their chances in the eliminations just as other heavyweights," said Rickard. "If he establishes himself as the best man, of course he would command the preference in the big match we plan as a climax to the tournament. I didn't give Sharkey any guarantee he would get another Dempsey match because I don't know whether Dempsey will return.

"I hope Dempsey comes back and I can think of no match which would prove a greater drawing card than another Dempsey-Sharkey bout. Sharkey and I will enter into contracts on Friday."

TITLE TRACK MEET IS SET FOR DENVER

1929 National A. A. U. Outdoor Championships for City Which Makes Only Bid.

INDOOR GAMES TO NEW YORK

Cross-Country, 10-Mile Run, Weight Lifting, Wrestling Also—Brundage Slated for President.

The national outdoor track and field championships of the Amateur Athletic Union for 1929 will once again be held west of the Mississippi, it was learned last night at the Waldorf Astoria Hotel, where various committees of the A. A. U. held preliminary deliberations behind closed doors concerning recommendations to the body of delegates today when the convention officially opens.

Denver is the only city to make a bid for the event, the bid coming from J. Lyle Bingham on behalf of the University of Denver, at whose stadium the meet will be held. The dates will probably be July 4, 5 and 6. Ten Denver organizations, including the Chamber of Commerce, are behind the movement to bring the national championships to that city. The 1928 meet was held at Lincoln, Neb. The Denver stadium seats 35,000 and has one of the finest quarter-mile tracks in the West, a track which has another advantage in its favor, a 220-yard straightaway.

Brundage Slated for President.

Avery Brundage of the Chicago A. A., first vice president of the A. A. U., is slated to succeed Murray Hulbert as president of the national body, it was learned from a reliable source. Brundage was national all-around champion, a title which corresponds to decathlon champion at present, in 1914, 1916 and 1918. He is about 38 years old and has always been active in amateur athletics.

Brundage was president of the Western Collegiate A. A., the Big Ten organization, and is now a director. He is also president of the Big Ten Alumni and secretary of its athletic association.

The indoor championships which have been held at New York with a fair degree of regularity will again come to this city, probably at Madison Square Garden, in midwinter. New York also will be host to four other championships, the national senior cross-country and ten-mile track events and the wrestling and weight-lifting title events.

The marathon championship bid of Baltimore is being considered with favor by the committee, but the New England Association will bring the matter before the assembled delegates today in behalf of the Boston Marathon, the oldest marathon event in the United States. Boston has held the national marathon nearly every year.

The 50-kilometer walk, a new event on the Olympic program, will be held by the Penn A. C. in or near Philadelphia. The women's indoor swimming championship will go to the Central Association, which will hold the meet at Chicago at the Illinois Women's Athletic Club.

New York May Get Boxing.

Boston has held the boxing championships for twenty-eight years, but it is likely that either Chicago or New York will hold them in 1929. It is also likely that they will be held on three instead of two nights.

All committee recommendations will be subject to the approval of the assembled delegates today, but in most cases recommendation by the committee is tantamount to actual selection.

It also is likely that Lee Barnes's pole-vault record of 14 feet 1½ inches will not be accepted by the convention. In the report of the conditions under which the record was made it was stated that five-inch pegs instead of three-inch pegs were used, so the committee referred the record to the Southern Pacific Association, which offered it for acceptance. In most cases this means rejection.

The swimming committee withdrew its proposed amendment barring swimmers who become life-guards as professionals, while the legislation committee frowned on the proposal to force athletes to run for either club or college but not for both. These two proposed amendments were regarded as storm centres if brought to the convention floor.

Another proposal which would probably have met with disapproval in many quarters was the suggestion of Gustavus T. Kirby that members of the Intercollegiate A. A. A. A. need not register in the A. A. U. Hirby modified his amendment so that registration committees would decide whether certification by the college was sufficient.

Guida to Box Scott Wednesday.

Eddie Guida, the youngster for whom Manager Mannie Seamon predicts a bright ring future, will seek to add Harry Scott, Harlem negro lightweight, to his list of vanquished rivals Wednesday night, when the pair clash in the feature ten-round bout at the New Manhattan Casino. In a six-round semi-final Georgie Hoffman, Yorkville heavyweight, will tackle George Neron of Greenwich Village.

SIMON CAPTURES RUN OF 92D ST. Y. M. H. A.

Kohn Finishes Second in 5¼-Mile Handicap Event—Malmond Wins 6-Mile Walk.

H. Simon captured the five and one-quarter-mile weekly handicap run of the Ninety-second Street Y. M. H. A. yesterday around Central Park, aided by an allowance of 4 minutes and 30 seconds. His time was 35:19. Other prizes awarded went to J. Kohn, who won the time prize by finishing from scratch in 31:42, D. Bernstein being next with 31:48 from scratch. The first novice award was won by H. Rosenfeld.

In the six-mile walk, Jack Malmond was the winner on a time allowance of thirteen minutes. Malmond's time was 1:03:35. Prizes were won by the first three men to finish, while I. Farber captured the time prize, finishing from scratch in 55:10. The order of finish:

5¼-Mile Run.

	Hcp.	Time.
H. Simon	4:30	35:19
J. Kohn	scratch	31:42
D. Bernstein	scratch	31:48
H. Rosenfeld	5:00	36:15
L. Sher	scratch	32:21
J. Amlin	1:15	34:27
D. Tolstein	scratch	34:18
J. Josephson	scratch	34:20
J. Silverman	1:15	35:10
B. Weisshous	5:00	39:40
A. Schwartz	5:00	38:48
D. Lahritz	5:00	39:16

6-Mile Walk.

	Hcp.	Time.
Jack Malmond	13:00	1:03:35
Fred Sharpga	8:00	59:00
Sam Berger	12:00	1:06:28
I. Ross	7:00	58:40
Jack Agrest	11:00	1:02:42
M. Abramowitz	13:00	1:04:50
I. Farber	scratch	55:10
H. Fisher	11:00	1:03:10
M. Beukel	scratch	55:16
A. Abramowitz	11:00	1:04:22
K. Fishback	7:00	1:01:37
H. Cohen	10:00	1:05:11

HARRY HINKEL VICTOR IN NINE-MILE WALK

Starts From Scratch and Wins Walkers' Club Event in 1:09:23—Jackson Is Second.

Harry Hinkel of the New York A. C., national walking champion, starting from scratch, won the nine-mile handicap walking race held on the Grand Concourse by the Walkers' Club of America yesterday in 1:09:23. W. Jackson of the Manhattan Elks, favored by a seven and one-half minute handicap, was second, and Mack Weiss of the Newark A. C., with a forty-five second handicap, was third.

The race was the last of a series of six, in which Mack Weiss finished first, with 21 points; S. Scott second, with 18; S. Weiss of the Mohawk A. C. third, with 16, and W. Jackson of the Manhattan Elks fourth, with 14.

The order of finish:

	H'cap.	Time.
1. Harry Hinkel, N. Y. A. C.	scratch	1:09:23
2. W. Jackson, Man. Elks	:07:30	1:17:30
3. M. Weiss, Newark A. C.	:00:45	1:11:10
4. S. Scott, Prastime A. C.	:07:00	1:17:47
5. J. Keuffler, Walkers' Club	3:00:00	1:32:33
6. S. Hamberger, Past. A. C.	18:00	1:30:41
7. G. Marcotian, Ramblers	18:00	1:30:58

PATRONS ARE LISTED FOR HOCKEY BENEFIT

Massey and Phillips Among Those Named for Harvard-Toronto Game at Garden Dec. 31.

Vincent Massey, Canadian Minister to the United States; Sir R. A. Falconer, President University of Toronto, and William Phillips, American Minister to Canada, will be honorary patrons of the Harvard-Toronto hockey game in Madison Square Garden New Year's Eve. Proceeds of the game will be devoted by the United Parents' Association to arousing interest in after-school athletic centres and other organized athletics in the public schools.

Many New Year's Eve hostesses are planning to entertain their guests at the hockey game during the early part of the evening, and many boxholders expect to entertain college students who are home for the holidays.

The list of patrons already announced includes:

Mr. and Mrs. Richard S. Aldrich, Mr. and Mrs. J. Howland Auchincloss, Mr. and Mrs. Francis McNeil Bacon, Mr. and Mrs. Alexander M. Bing, Cameron Bisikle, Mr. and Mrs. Cornelius N. Bliss, John W. Blodgett Jr., Mrs. Sidney C. Borg, Mr. and Mrs. Richard Washburn Child, W. W. Colpitts, W. H. Coverdale, Mrs. Eliot Cross, Mrs. W. Murray Crane, Joseph P. Day, Mr. and Mrs. Lewis Lo Delafield Jr., Dr. and Mrs. Arthur B. Duel, Mr. and Mr Henry F. du Pont, Dr. Harry Emerson Fosdick.

And also Austen G. Fox, James W. Gerard, Danforth Geer Jr., Mr. and Mrs. John Henry Hammond, Charles F. Havemeyer, Mrs. Herbert H. Lehman, Mr. and Mrs. Victor A. Lerner, Mr. and Mrs. Samuel A. Lewisohn, Mr. and Mrs. Abbott Low Moffat, Mr. and Mrs. William Fellowes Morgan, Mr. and Mrs. Courtlandt Moss, Charles Coudert Nast, Mr. and Mrs. Robert Hude Neilson, Adolph S. Ochs, Mr. and Mrs. Frederick T. Pratt, Mr. and Mrs. Joseph N. Proskauer, Ralph Pulitzer, Mr. and Mrs. Franklin D. Roosevelt, Mrs. Elihu Root Jr., the Rev. and Mrs. Minot Simons, Thomas W. Slocum, Mr. and Mrs. M. Stein, Mr. and Mrs. Hugh Grant Straus, Percy S. Straus, Harold S. Vanderbilt, Mrs. Frank A. Vanderlip, Frederic N. Watriss, Mr. and Mrs. J. Griswold Webb, Francis M. Weld, Mr. and Mrs. Charles Delavan Wetmore and Mrs. Clarence M. Woolley.

TEST DUE TONIGHT FOR KID CHOCOLATE

Faces Schweitzer, Who Has Won Last 29 Bouts, in Ring at St. Nicholas Arena.

GOLDSTEIN TO BOX BRYANT

Former East Side Idol Is Favorite In 10-Round Clash at New Broadway Arena Tonight.

Kid Chocolate will undergo the test which is expected to determine whether he justifies recognition as a great ring prospect at the St. Nicholas Arena tonight. The spectacular little negro fighter is to tackle Jackie Schweitzer, east side youngster, in the stellar bout scheduled for ten rounds and on the outcome will hinge Chocolate's ring future.

The bout will witness Chocolate's first engagement here as a featherweight and will mark the first match in an ambitious program to which Manager Luis Gutierres has obligated his fighter. The Cuban is to meet Pinky May Saturday night in the Olympia A. C. ring; Joe Scalfaro on Nov. 30 in Madison Square Garden and on a subsequent date, yet to be determined, is to tackle Emil Paluso at the St. Nicholas.

Schweitzer Has Won 29 Bouts.

Schweitzer will square off against Chocolate with the confidence borne of an unbroken string of twenty-nine ring conquests, and has many admirers who predict the east side lad will win.

A ten-round bout between Joey La Gray and Paulie Walker, welterweights, will serve as the semi-final. Two six-round bouts and a four-round event also are scheduled.

Ruby Goldstein, once hailed as the ring idol of the east side, is scheduled to appear in a ten-round bout tonight at the New Broadway Arena, Brooklyn, and in the interests of charity. The east side lad is to battle Al Bryant, rugged Newark negro, in the main attraction on a card arranged for the benefit of the Eastern District Boys' Association.

Goldstein Is Favorite.

It will be a return engagement in which Goldstein, whose ability as a hitter and as a boxer is well known, likely will enter the ring a prohibitive favorite. Bryant survived in their previous battle, but lost the decision. Midget Wolgast, Philadelphia flyweight, will make his first local appearance in the ten-round semi-final against Phil Tobias, Brooklynite. Joey Leone and Georgie Nickfor, rival featherweights, will clash in the first ten-round number.

Rocco to Meet Massey Tomorrow.

Joe Rocco, Bronx soldier-fighter, is reported in excellent condition for his bout with Lou Massey, Philadelphia featherweight, which will be the feature attraction tomorrow night at the Twenty-second Engineers Regiment Armory. Charley Chernaski and Sonny Parsons are paired for an eight-round semi-final, while Stanley Stevens and Andy Sackowits are to meet in another eight-round event.

Barry-Nelson in Ring Thursday.

An eight-round bout between Joe Barry, Brooklyn featherweight, and Charley Nelson will be the main attraction Thursday night at the 102d Medical Regiment Armory. A fortnight ago Barry won a close decision from Nelson and Thursday's return engagement is the consequence. In a six-round semi-final, Soldier Buckley will engage Henry Zack.

Overcoats and Evening Clothes

Men who are otherwise fastidious about their attire are sometimes oddly careless about the overcoats they wear with evening clothes.

D'Andrea Brothers are offering just now some very handsome and distinctive overcoat models that are entirely correct for evening wear, yet by no means too formal for ordinary daytime use.

Ready to Wear and Made to Measure

D'Andrea Brothers Inc.

MEN'S TAILORS

587 Fifth Avenue—between 47th and 48th Sts.

TELEPHONE—MURRAY HILL 9100

KNOX

SHOUT YOUR admiration of the "Hanleigh," a soft hat with narrow roll brim, bound edge and slightly tapered crown. It's well worth your enthusiasm and ours!

The "Hanleigh" $10

KNOX HATTER

Fifth Avenue at 40th Street
The Paramount Bldg. (Broadway at 44th)
161 Broadway (Singer Bldg.)
711 5th Avenue (at 55th)
Roosevelt Hotel (Madison at 45th)
Waldorf-Astoria (Fifth Ave. at 34th)

KNOX HATS FOR YOUR CONVENIENCE, CAN BE FOUND
At all Long Hat Stores—J. P. Carey & Co., Grand Central Terminal
At all John David Stores—John W. Ryan, Inc., Pennsylvania Terminal

If you have an unusual size foot...extremely long...short, narrow...or wide, 4D or 12AA, you'll be fitted instantly here. Large stocks, ample size range make this possible.

London Character SHOES

The Maurice $7

"HIGH-GRADE GENTLEMAN'S SHOES AT A LESSER PRICE"

1480 Broadway at Times Square
86 Nassau Street near Fulton Street
470 Seventh Avenue, 35th-36th Streets
276 West 125th Street near Eighth Avenue
86 Delancey Street near Schiff Parkway
BRONX: 843 Prospect Avenue
BROOKLYN: 381 Fulton Street opp. Borough Hall
NEWARK: 140 Market Street
All Stores but 86 Nassau Street Open Evenings

Favored Elevens Won by Surprisingly Large Margins Saturday, Says Crowley

SURPRISING RESULTS IN FOOTBALL AGAIN

Teams Favored to Win by Small Margins Rolled Up Startling Scores, Says Crowley.

PRINCETON WAS IMPRESSIVE

Yale Could Not Match Tigers' Power—Carnegie's Victory Proclaims It Great Eleven.

PENN STRONG IN RESERVES

Columbia Could Not Stem Late Rush —N. Y. U. Again Formidable— Detroit Has Fine Eleven.

By CHARLES F. CROWLEY, Head Columbia Football Coach.

It was a Saturday of more surprises, but in this instance the surprises were not confined to favorites being beaten. This time it was the decisive manner in which the favorites won. The teams which were conceded only an outside chance to triumph won by such wide margins that the results must be classed as amazing. The high-powered scoring machines surely were oiled for action.

Princeton won as was expected, but the Tigers flashed greater power and a more diversified attack than was expected. Yale played good football, but it was not up to the standard set by Princeton. Roper's team charged hard and fast and the offense was beautifully mixed with a passing and running attack that baffled. The figures clearly indicate Princeton's superiority in passing and running.

The Tigers uncovered a rather effective play which was taken from a pass formation. With the ends well out, as well as a couple of halfbacks, this necessarily opened up the Yale line, and from this formation the Tigers repeatedly crossed Yale, first tossing a pass when the line was set for a line smash, then crashing through centre or off tackle when Yale was prepared for a pass.

Princeton High-Powered Team.

The Princeton eleven last Saturday was an alert, keen, high-powered team. Some Saturdays some teams are virtually unbeatable, then the next they show a great form reversal. But the Princeton team which met Yale was well trained and highly keyed for the big game, and the Tigers rose to the occasion.

Yale fought hard and, after a discouraging start, put the Tigers on the defensive for a time in the first period. For a while it looked as though it was to be Yale's day, but the Tigers suddenly switched tactics and by charging hard, passing accurately and intelligently, soon had the Yale defense wavering. Once you were able to get the opposition worrying about the attacking team then the offensive eleven has a great advantage—and the Tigers did all of that.

On the form shown last Saturday Princeton should come through its remaining game against the Navy with flying colors, but this is no indication that it will. Just recall the case of Notre Dame against the Army, then against Carnegie Tech. The Notre Dame team that conquered the Army was a perfect machine that afternoon and by many officials was called an almost unbeatable team that day.

Coach Roper surely brought his boys along well. They fought off a great Ohio State team two weeks ago and evidently profited by that hard struggle, for the Tigers were set for a rugged game last Saturday. Strength alone would not have won, as Yale presented a powerful front; it was the power and deceptiveness of its attack that brought about a Tiger triumph.

Carnegie Got Early Jump.

Of course, the next game which aroused much comment was Carnegie Tech and Notre Dame, and Notre Dame certainly was a slight pregame favorite, but Carnegie got the jump so early with the aid of a forward pass that it swept the startled Notre Dame boys right off their feet. Such a dynamic start can do much harm, and in this instance it proved decisive, for before Rockne's men finally settled down Carnegie had put over three touchdowns and clinched the game.

Any team that beats Notre Dame must have class. This has been proved clearly by the records. First Wisconsin turned the trick, and now observe that the Badgers are favorites for the Big Ten title. Georgia Tech next turned back Notre Dame and Georgia Tech now is rated not only the outstanding team in the South but one of the best in the country.

Carnegie, which is playing a tough schedule and is unbeaten, now looms as one of the great teams of the year. The team has not only more than ordinary power both in the line and in the backfield, but it has a smashing running and passing attack.

Carnegie played the same alert football against Notre Dame that the Tigers used against Yale, and Carnegie had the strength and reserve power to halt Notre Dame when Rockne's men staged one of their inspired drives.

Penn Had Reserve Strength.

I must admit I was much surprised at what happened on Franklin Field. Columbia played good football for three periods, but Pennsylvania's great reserve strength was too much for us in the fourth quarter. The boys just naturally weakened under the severe pounding. Pennsylvania presented a well-balanced team and an attack that baffled. We saw plenty of sensational running plays during the afternoon.

We got away to a promising start and for a time I was optimistic enough to think we were going to win. But once that Pennsylvania juggernaut got into action we more than had our hands full. When Penn would take out a man it seemed that the replacement was even stronger than the man he replaced. A team today is just as strong as its reserves, and Pennsylvania certainly had reserve power.

Coach Young has a great team. There is no reason to feel discouraged. Columbia played as well as could be expected. After meeting Penn we have no reason to fear the future. Pennsylvania had everything, and I had all kinds of opportunities to observe.

Harvard had a great fight on its hands, as is expected when Holy Cross is the opposing team. The Crimson now will put everything it has into this week's practice, for a victory over Yale will do much to brighten this campaign. Holy Cross gave Harvard a genuine battle all the way, and as a result there was no opportunity to experiment.

N. Y. U. Again Showed Power.

New York University disposed of a strong opponent in Missouri and indicated that Carnegie Tech will have no easy assignment when these teams meet on Saturday. N. Y. U. has much all-around power and should give Carnegie a hard battle. Missouri was not the Missouri of last season, but the Westerners had a well-balanced team which knew football.

The University of Detroit showed some fine football against Fordham. Coach Dorais has a splendid team, and the result should take nothing away from Fordham. The Maroon has met some rugged opponents this season, and the schedule has been a severe test for green men, which for the most part make up the Fordham team.

That proved to be a real fight between C. C. N. Y. and Manhattan, although everything seemed to favor C. C. N. Y. Manhattan was pointing for this game, and evidently was prepared. St. John's of Brooklyn refused to be disheartened by early season setbacks and came through against Catholic University.

Williams won the Little Three title and did it in a convincing manner. I expected as much for the Williams team, which met Columbia a few weeks ago and played some great football.

Dartmouth, with Marsters playing the game which was expected of him earlier in the season, showed improved form and turned back Cornell. Dartmouth, with a number of regulars out with injuries, played some alert football.

The result of the Colgate-Syracuse contest was something of a surprise. Colgate made a great comeback after a few early season failures, while it is evident that Syracuse had not found itself as yet.

FORT TOTTEN WINS, 20-12.

McDonald Scores 3 Touchdowns as Team Beats Fort Slocum.

After trailing 12 to 0 at the end of the first half, the Fort Totten army post football team defeated the Fort Slocum eleven yesterday at Fort Totten, Bayside, 20 to 12. McDonald, right halfback for the victors, made all three touchdowns. In the second half he ran back the kick-off 70 yards for a touchdown.

The score by periods:

Fort Totten	0	0	7	13—20
Fort Slocum	6	6	0	0—12

Two Eastern Teams on List Of Those Unbeaten, Untied

Pacific Coast Excepted.

	Games.	Won.	Lost.	Tied.
Tennessee	8	8	0	0
Ohio Wesleyan	8	8	0	0
Detroit University	8	8	0	0
Emory Henry	8	8	0	0
Boston College	7	7	0	0
Carnegie Tech	7	7	0	0
Florida	7	7	0	0
Georgia Tech	7	7	0	0
Lowell Textile	8	7	0	1
Nebraska	7	6	0	1
Villanova	7	6	0	1
Heidelberg	7	6	0	1
Wisconsin	7	5	0	1
Princeton	7	5	0	2
Conn. Aggies	7	4	0	3
Bowl'g Green (Ohio)	6	5	0	1

WISCONSIN ELEVEN NEAR BIG TEN TITLE

Only Undefeated Team in Western Conference Will Oppose Minnesota Saturday.

CAN CLINCH CHAMPIONSHIP

Victory Over Gophers Will Give Badgers Their First Crown in Sixteen Years.

CHICAGO, Nov. 18 (AP).—All that remains between Wisconsin and undisputed possession of the 1928 gridiron championship of the Western Conference, its first since 1912, is the Minnesota eleven.

The Badgers, alone undefeated in the Big Ten race, meet the Gophers in the climax of the season at Madison, Wis., Saturday. If they win, the title will be theirs without a challenge, despite the tie with Purdue. If they lose, the race has the possibility of winding up in a tie, with Illinois, 1927 champion; Ohio State or Iowa—all of whom have lost one game—having a chance to share the honors.

Wisconsin came through the mud, rain and snow on Iowa Field yesterday to go into the lead by beating the Hawkeyes, 13 to 0. The Badgers won because they played the smarter football. Before the game it was figured that Iowa's heavy line would slice large openings, through which Mayes McClain and Glasgow could dash. However, the Badger line braced and held whenever the situation became dangerous, and the Iowans were only able to get inside the 20-yard line on one occasion.

In the other games of the windup Ohio State will meet Illinois at Urbana, Iowa will invade Ann Arbor for a battle with Michigan, Indiana and Purdue will meet in their traditional game at Lafayette, and Dartmouth comes West to battle Northwestern at Evanston.

Chicago will have no game, as it wound up the season yesterday, losing, 40 to 0, to Illinois. The Maroons went through a disastrous season without winning a Conference game, losing five in a row.

The standing:

	W.	L.	T.	Pct.		W.	L.	T.	Pct.
Wisc'nsin	3	0	1	1.000	Northw'n	2	3	0	.400
Illinois	3	1	0	.750	Indiana	2	3	0	.400
Iowa	3	1	0	.750	Purdue	1	3	0	.250
Ohio St.	3	1	0	.750	Michigan	1	3	0	.250
Minn's'ta	3	2	0	.600	Chicago	0	5	0	.000

W. AND J. LISTS GAMES.

Includes 4 New Football Opponents on 1929 Schedule.

Special to The New York Times.

WASHINGTON, Pa., Nov. 18.—Washington and Jefferson will have four new opponents on their 1929 football schedule next year. Three games with Ohio Conference elevens and one with Temple University of Philadelphia replace Duquesne, Fordham, Waynesburg and Bethany of this season's list.

The tentative schedule:

Sept. 28—Home game, pending.
Oct. 5—Home game, pending; 12—Bucknell at Lewisburg; 19—Carnegie at Pittsburgh; 26—Temple at Philadelphia.
Nov. 2—Lafayette at W. and J.; 9—Pittsburgh at Pittsburgh; 16—Wittenberg at W. and J.; 23—Open date, 28—West Virginia, site not selected.

Ridgefield Park Won, 26-0.

The football game played Saturday between Ridgefield Park and Cliffside in the New Jersey high school Class-A competition was won by the Ridgefield Park eleven, 26-0. It had originally been announced that Cliffside was the winner. Ridgefield Park has not been scored on this season.

East Leads West by One Football Victory In Intersectional Play; South Comes Next

In the close race between the East and the mid-West for intersectional honors in football, the East has widened its margin slightly over the West and remains at the head of the field. Last week the mid-West was first in number of victories, but trailed in percentages. This week the East leads in games won, having 18 victories to 17 for the West, and also first in percentages, its 16 victories and 9 defeats equaling .667 while the West's 17 victories and 14 defeats make .548.

Last week saw the West triumph over the East in one game, Detroit conquering Fordham by 19 to 0, but the East defeated the West in three other tests, New York University scoring over Missouri, 27 to 6; Army triumphing over Carleton College, 32 to 7, and Carnegie Tech upsetting Notre Dame, 27 to 7. Another game, Pittsburgh and Nebraska, found the East and West breaking even, as a scoreless tie resulted.

The South did not engage in an intersectional game during the past week, but it has compiled a good record with 8 victories, 14 defeats and 2 ties. The Far West has scored two victories to one defeat. With the season drawing to a close, it is expected that the race for the highest percentage in intersectional games will draw even closer.

In the following compilation, E is East, MW is mid-West, S is South, RM is Rocky Mountain, PW is Far West and SW is Southwest.

	E.	MW.	S.	RM.	PW.	SW.
East	..	11	6	..	..	1
Mid-West	7	..	7	2	..	..
South	2	3	..	1	..	2
R. Mtn.	..	..	..	..	1	..
Far West	..	..	..	1	..	..
Southwest	..	..	1	..	..	..

Recapitulation.

	E.	MW.	S.	RM.	PW.	SW.
Won	18	17	8	1	2	1
Lost	9	14	14	5	1	4
Tied	3	5	2	0	0	0

Ties were: Princeton 0, Virginia 0; Holy Cross 6, Marquette 6; Princeton 6, Ohio State 6; Michigan State 6, Mississippi Aggies 6; Navy 6, Michigan 6, and Pittsburgh 0, Nebraska 0.

NEBRASKA TO DRIVE FOR ARMY ELEVEN

Despite Pittsburgh Tie, Good Showing Is Expected to Be Made on Saturday.

KANSAS CITY, Mo., Nov. 18 (AP).—Despite the fact that Nebraska was held to a tie by Pittsburgh yesterday and actually was outscored in the number of first downs, Pitt registering seven to none for the Cornhuskers, the followers of Nebraska are hopeful of their eleven making a much better showing against the Army, which will be played at West Point on Saturday.

The Nebraska enthusiasts are certain, at any rate, that the team is capable of producing much better football than it played on the field, which was soaked by thirty-six hours of rain and snow. The Cornhuskers now will begin their drive for Army.

Missouri, after its defeat by New York University, will begin training for its traditional game with Kansas, which will be played Saturday. As far as regional interest goes, the contest will be the most important in the Big Six conference.

Oklahoma, still battered from the Nebraska defeat of the week before, played clever football to repulse Kansas, 7 to 0. Resorting to an aerial attack early in the game before the field was slippery from the rain, Oklahoma passed for a touchdown and was content to play a defensive game the rest of the way. Kansas has been unable to score a point in the last four games.

Iowa State, by turning back the Kansas Aggies, 7 to 0, managed to end its Big Six schedule with a .500 rating, two victories, two defeats and one tie.

The standings:

	W.	L.	T.	Pct.	Total Pts.	Op. Pts.
Nebraska	4	0	0	1.000	133	18
Missouri	2	1	0	.667	113	82
Oklahoma	2	2	0	.500	60	58
Iowa State	2	2	1	.500	39	44
Kansas	1	2	1	.333	28	41
Kansas Aggies	0	4	0	.000	94	86

The leading individual scorers, including points made in non-Conference games:

	Pts.	aft. Tns.	Total Tns.	F.G.	Pts.
Howell, Nebraska, F. B.	9	0	0	0	54
Sloan, Nebraska, H. B.	6	0	0	0	42
Mehrle, Missouri, H. B.	4	0	0	0	24
Mills, Oklahoma, F. B.	4	0	0	0	24
Haskins, Oklahoma, H. B.	3	5	0	0	23
Weber, Kansas Aggies, H. B.	3	5	0	0	23
Nigro, Kansas Aggies, H. B.	3	0	0	0	18
Rosenheim, Missouri, Q. B.	3	0	0	0	18
Brown, Missouri, E.	1	2	0	0	13
Trauger, Iowa State, H. B.	2	1	0	0	13

NO UPSETS MARKED PACIFIC COAST PLAY

Southern California and Stanford, However, Pressed to Win Conference Contests.

SAN FRANCISCO, Nov. 18 (AP).—There were no upsets in yesterday's Pacific Coast Conference games, although two of the elevens were extended to win.

Southern California, tied for the lead in the conference championship race, and Stanford, holder of third place, both had trouble to defeat their opponents.

A large crowd watched Southern California overcome a fighting Washington State eleven, 27-13, at Los Angeles. Thirteen points behind in the second period, the Cougars put over a touchdown just before the half ended and came back in the third quarter to tie the score. The rally was short-lived, however, as the Trojans counted shortly after and rushed over another touchdown in the fourth quarter.

Held scoreless and outplayed for the first half, Stanford vanquished Washington, 12-0, by passing its way to touchdowns in the third and fourth periods.

California Bears rambled through an easy afternoon, crushing Nevada, 60-0. The contest had no conference bearing. Tied with Southern California in conference competition, the Bears face Stanford next week in the crucial test. The Trojans will face Idaho next Saturday.

Three years of disappointment were wiped away in the North when Oregon won its first State classic in that time from Oregon State. The score was 12-0, Oregon making the touchdowns in the first and second periods.

Idaho had no difficulty in turning back Montana, 21-6, in the last of the conference games. University of California at Los Angeles ran up the biggest score of the day on the Coast with a 65-0 victory over Laverne in a non-conference clash.

The standings:

	W.	L.	T.	Pct.		W.	L.	T.	Pct.
California	3	0	1	1.000	Oregon	2	2	0	.500
S. Cal'f'nia	3	0	1	1.000	O'reg'n State	2	0	0	.400
Stanford	4	1	1	.800	Wash'ton	1	4	0	.200
W'n. State	4	2	0	.667	U. S. L. A.	0	3	0	.000
Idaho	2	2	0	.500	Montana	0	4	0	.000

Ascension Cards Amateur Bouts.

Bouts in four classes along with two specials will be held at the amateur boxing tournament of the Ascenson Parish House, 12 West 108th Street, on Friday night. The Glencoe A. C., Yorkville Boys' Club, Good Shepherd, Holy Name Club, Clark House and Seward Gym will be represented.

STRONG SETS MARK WITH 139 TALLIES

New York University Football Star Passes High Mark of 125 Set by Lane.

ALSO FIRST IN TOUCHDOWNS

Has 19 and Is Leader In Points After Touchdowns—Gullick Second With 92 Tallies.

Scoring 21 of his team's points in its 27-to-6 victory over Missouri, Ken Strong of New York University has boosted his total to 139 and is far ahead in the Eastern individual football scoring race. He has passed the record total of 125, made by Myles Lane of Dartmouth last year, and also leads the nation's scorers.

Strong has two other honors, for he has scored the most touchdowns and the most points after touchdowns in the East. His successful trips over the enemy goal line are nineteen, and he has accounted for 25 points after touchdowns. Thus far he has not kicked any field goals, but his 25 points after touchdowns and his long punting indicate his kicking prowess.

Gullick of Hobart scored 14 points on Saturday, when his team conquered Buffalo by 88 to 0, and sent his total up to 92 to retain second place in the standing. Langmaid of Williams accounted for 16 tallies when Williams defeated Amherst by 40 to 15 and he thus was able to stay in third place, where his total is 86.

Marsters of Dartmouth returned to action after several weeks on the sidelines due to injuries and moved into fourth position with a total of 67. He scored three touchdowns against Cornell for 18 points.

The leading scorers, with their colleges, positions, touchdowns, field goals, points after touchdowns and totals, follow:

Player and College.	Pos.	Td.	F.G.	Pt. Aft. Tds.	Tl.
Strong, N. Y. U.	HB.	19	0	25	139
Gullick, Hobart	QB.	15	0	2	92
Langmaid, Will'ms	HB.	13	0	1	79
Marsters, Dartm'th	HB.	11	0	14	80
Keefer, W. Va.	FB.	9	1	1	58
Scull, Penn	HB.	7	0	16	58
Rod'ct's, W. Va.	FB.	8	0	8	56
Bienstock, C.C.N.Y.	QB.	8	0	5	53
Ellis, Tufts	QB.	9	0	1	55
Harpster, Car. Tech	QB.	8	0	7	55
Lidlaw, Columbia	QB.	8	0	10	58
Weston, Bost. Col.	QB.	7	0	2	44
th'sen, St. J. (Balt)	HB.	7	1	5	50
Atkinson, Sw'thm'e	HB.	8	0	1	49
Spring, St. J. (Balt)	HB.	8	0	0	48
Hansen, Temple	FB.	8	0	0	48
Murphy, Penn.	HB.	8	0	0	48
Howe, Williams	HB.	8	0	0	48
Leader, Hobart	HB.	8	0	0	48
Grosski's, Amherst	HB.	7	0	0	42
Tripp, Haverford	HB.	6	1	0	42
Duplin, Georgetown	QB.	7	0	2	44
Creedon, Bost. Col.	HB.	7	0	1	43
Prisco, Geneva	FB.	7	0	0	42
Murrel, Army	FB.	7	0	0	42
Williams, Pitt.	HB.	7	0	0	42
Knorr, Schuylkill	HB.	7	0	0	42
Peterson, Sch'kill	HB.	7	0	0	42
Bennett, Princeton	HB.	6	0	2	38
Peake, V. P. I.	HB.	6	0	2	38
Coake, Norwich	RE.	6	0	1	37
Kumpf, Columbia	FB.	6	0	1	37
Savard, Low'l Tex.	HB.	6	0	0	36
Spear, V. P. I.	HB.	6	0	0	36
Follet, N. Y. U.	FB.	6	0	0	36
B. Brown, Will'ms	HB.	6	0	0	36
Chimenti, Lafay'te	HB.	6	0	0	36
Garvey, Yale	HB.	6	0	0	36
Requardt, Prin'ton	HB.	6	0	0	36
Hallett, Bucknell	FB.	5	0	5	35
Brillhut, Dartm'th	HB.	5	0	4	34
Allard, Low'l Text.	HB.	5	0	4	34
Percy, St. Law.	HB.	5	0	4	34
Whitney, Princeton	FB.	5	0	2	32
Masters, Penn.	HB.	5	0	2	32
Daday, R. P. I.	HB.	5	0	1	31
D. Redm'd, Drexel	HB.	5	0	1	31
Niles, Lowell Text.	FB.	5	0	1	31
Sloan, Virginia	QB.	5	0	0	30
McD'mid, Sw'thm'e	HB.	5	0	0	30
Barkman, Schuy'l	HB.	5	0	0	30
Owens, V. P. I.	FB.	5	0	0	30
Fisher, Conn. Ag's.	HB.	5	0	0	30
Barabee, N. Y. U.	LE.	5	0	0	30
Stevens, Syracuse	HB.	5	0	0	30
Lookwood, Wyom.	HB.	5	0	0	30
Hingston, Tufts	HB.	5	0	0	30
Wilson, Lafayette	HB.	5	0	0	30
Guest, Lafayette	HB.	5	0	0	30
Marsan, Brown	HB.	5	0	0	30
A. Cornw'l, Brown	FB.	5	0	0	30
Dwyer, G'town	HB.	5	0	0	30
Mauro, Navy	FB.	5	0	0	30
Donovan, Colby	HB.	5	0	0	30
Thompson, Laf'te	RG.	0	2	1	17
Chatfield, Hamil'n	HB.	4	0	0	24
Uansa, Pitt.	HB.	4	0	0	24
Coltart, Maine	QB.	3	0	0	18
French, Harvard	HB.	4	0	0	24
E. Wilson, Amherst	QB.	4	0	0	24
Gillespie, Villanova	HB.	4	0	0	24
Davidowitz, Lehigh	HB.	4	0	0	24
Zornow, Rochester	HB.	4	0	0	24
White, Schuylkill	QB.	4	0	0	24
Gill, Wor. Tech	FB.	4	0	0	24
Buzzell, Maine	HB.	4	0	0	24
Antos, Bost. Col.	HB.	4	0	0	24
Parkhurst, Pitt	FB.	4	0	0	24
Ed. Hughes, Drexel	HB.	4	0	0	24
Smith, Rochester	FB.	4	0	0	24
Van Horn, Roch'ter	HB.	4	0	0	24
W. Lynch, St. John's (Balt'more)	HB.	4	0	0	24
Hormel, N. Y. U.	HB.	4	0	0	24
Draddy, Manhattan	QB.	4	0	0	24
Preisler, Penn St.	HB.	4	0	0	24
Loucks, Syracuse	FB.	4	0	0	24
Hart, Colgate	HB.	4	0	0	24
Greenberg, Rutgers	FB.	4	0	0	24
Medrich, Penn St.	HB.	4	0	0	24
Kane, Norwich	HB.	4	0	0	24
Prov'cial, G'town	LE.	4	0	0	24
Piper, Army	FB.	4	0	0	24
Castle, Army	HB.	4	0	0	24
Guar'cia, Harvard	HB.	4	0	0	24
Wisn'ski, Fordh'm	LE.	2	0	11	23
Murphy, Bost. Col.	RE.	4	0	0	24
Dorsey, Villanova	HB.	4	0	0	24
Gilligan, Harvard	QB.	2	1	0	13
Allan, Army	HB.	3	0	1	19
Bosek, Georgetown	HB.	3	0	1	19
Woodfin, Lafayette	HB.	3	0	1	19
O'Herin, N. Y. U.	QB.	3	0	1	19
L. Redm'd, Drexel	QB.	3	0	1	19
Smith, Virginia	HB.	3	0	1	19
Lidlaw, Columbia	QB.	3	0	1	19
Sh'han, Holy Cross	QB.	3	0	0	18
M'fredi, Holy Cross	HB.	3	0	0	18
Dough'ty, H. Cross	HB.	3	0	0	18
Batch'dor, Harvard	FB.	3	0	0	18
Lampe, Yale	HB.	3	0	0	18
Seekins, Colby	QB.	3	0	0	18
Dowler, Colgate	HB.	3	0	0	18
Tabloff, Colgate	HB.	3	0	0	18
Chapman, Bowdoin	HB.	3	0	0	18
Millsp'gh, Wesley'n	HB.	3	0	0	18
Stager, Rutgers	HB.	3	0	0	18
Morgan, Villanova	FB.	3	0	0	18
Warren, Amherst	FB.	3	0	0	18
R. Wilson, Amh'st	FB.	2	1	2	18
Hamas, Penn State	FB.	3	0	0	18
Mor'son, Lafayette	HB.	3	0	0	18
Regall, N. H'pshire	HB.	3	0	0	18
Bartrug, W. Va.	HB.	3	0	0	18
Schmidt, Geo'town	HB.	3	0	0	18
Hudak, Georgetown	FB.	3	0	0	18
Antrim, Navy	FB.	3	0	0	18
Dietrich, Cornell	HB.	3	0	0	18
Shum'her, W. & J.	HB.	3	0	0	18
Rosenbloom, Penn.	QB.	3	0	0	18
Scott, Columbia	HB.	3	0	0	18
Battles, W. Va.	HB.	3	0	0	18
Malcom, Upsala	HB.	3	0	0	18
Blostrom, Upsala	QB.	3	0	0	18
Targum, C.C.N.Y.	HB.	3	0	0	18
Burke, Manhattan	HB.	3	0	0	18
Dallairo, Fordham	QB.	3	0	0	18
Strausbaugh, Penn	HB.	3	0	0	18
W. Morris, H'lton	HB.	3	0	0	18
Masters, Penn.	HB.	3	0	0	18
Bays'ger, Syracuse	QB.	3	0	0	18
Marcelle, Temple	HB.	3	0	0	18
Wearsbing, Temple	FB.	3	0	0	18
Slate, Bucknell	HB.	3	0	0	18
Brumb'gh, B'knell	HB.	3	0	0	18
Haines, Schuylkill	HB.	3	0	0	18
Wilps, Pittsburgh	HB.	3	0	0	18
Rule, V. P. I.	HB.	3	0	0	18
Mattox, V. P. I.	HB.	3	0	0	18
Collinson, Haverf'd	FB.	3	0	0	18
Moehne, Rochester	HB.	3	0	0	18
Quigley, Niagara	HB.	3	0	0	18
Devers, St. B'ven's	HB.	3	0	0	18
Guarn'cia, M'bury	FB.	3	0	0	18
Angle, Dickinson	QB.	3	0	0	18

N. Y. U. Retains First Place In Scoring With 276 Points

For the second consecutive week New York University leads in the scoring of points among college elevens as the result of games played last week. N. Y. U. has a total of 276. Florida displaced Georgetown for second place, with 264 against 259.

Points scored for and against some of the leading elevens follow:

	For.	Ag'st.
N. Y. U.	276	33
Florida	264	25
Georgetown	259	22
Tennessee	236	39
Stanford	235	49
Detroit	234	14
Pennsylvania	222	26
South. Methodist	221	63
Tulane	217	66
South. California	212	38
Carnegie Tech	207	26
Schuylkill	205	60
Ohio Wesleyan	203	13
Army	202	50
Washington State	201	59

Other News of Sports On Next Two Pages

Scores of Football Games Played by College Teams in Various Sections

ALABAMA.
27—Mississippi ... 0
46—Miss. Aggies.. 13
13—Tennessee ... 6
42—Sewanee ... 12
0—Wisconsin ... 15
14—Kentucky ... 0
13—Georgia Tech.. 33
175 75

ALBRIGHT.
6—Lafayette ... 78
0—Rutgers ... 19
6—St. Thomas ... 25
0—Temple ... 32
19—Penn Military.. 0
0—Schuylkill ... 40
19 203

ALLEGHENY.
32—Mount Union.. 0
12—Westminster .. 6
13—Dartmouth ... 37
0—Pittsburgh ... 20
7—Grove City ... 13
6—Thiel ... 7
0—Geneva ... 7
78 98

AMHERST.
19—Middlebury ... 7
7—Bowdoin ... 3
13—Haverford ... 23
19—Hamilton ... 0
20—Wesleyan ... 40
13—Mass. Aggies.. 0
34—Trinity ... 0
15—Williams ... 40
140 93

ARMY.
35—Boston Univ.. 0
14—So. Methodist.. 13
44—Providence ... 0
15—Harvard ... 0
18—Yale ... 6
38—De Pauw ... 12
6—Notre Dame ... 7
32—Carleton ... 7
202 50

AUBURN.
0—Birm'gham So. 6
0—Clemson ... 6
6—Florida ... 27
0—Mississippi ... 19
25—Howard (Ala.) 0
0—Georgia ... 13
12—Tulane ... 13
0—Miss. A. & M. 15
37 103

BATES.
6—Wesleyan ... 14
6—Mass. Aggies.. 6
0—Tufts ... 13
0—Boston Univ.. 7
0—Maine ... 40
0—Rowdoin ... 12
0—Colby ... 26
0 124

BOSTON COLLEGE.
58—Catholic Univ.. 6
6—Navy ... 0
19—Duke ... 0
27—Boston Univ.. 7
60—Manhattan ... 6
19—Fordham ... 7
24—Canisius ... 0
193 26

BOSTON UNIV.
0—Army ... 85
0—N. Hampshire. 0
25—Vermont ... 0
7—Boston Col. ... 27
7—Springfield ... 6
0—Holy Cross ... 18
12—Norwich ... 12
58 95

BOWDOIN.
12—Mass. Aggies.. 0
3—Amherst ... 7
6—Williams ... 20
0—Tufts ... 12
12—Bates ... 7
0—Maine ... 26
7—Wesleyan ... 12
41 91

BROWN.
32—Worcester T... 0
13—Dayton ... 12
14—Yale ... 32
19—Tufts ... 13
0—Holy Cross ... 0
14—Kentucky ... 0
20—N. Hampshire. 0
118 52

BUCKNELL.
7—Schuylkill ... 0
13—Geneva ... 7
6—Penn State ... 0
0—Lafayette ... 0
12—Gettysburg ... 14
6—Villanova ... 20
40—Lehigh ... 0
0—W. and J. ... 0
84 41

CALIFORNIA.
22—Santa Clara .. 0
7—St. Mary's ... 0
13—Wash. State... 3
0—So. California. 0
0—Olympic Club.. 12
13—Oregon ... 0
6—Washington ... 0
60—Nevada ... 0
121 15

CARNEGIE TECH.
32—Westminster .. 6
63—Ashland ... 0
45—Thiel ... 13
19—W. and J. ... 0
6—Pittsburgh ... 6
13—Georgetown ... 0
27—Notre Dame ... 7
207 26

CATHOLIC UNIV.
6—Boston Col. ... 38
0—American U... 0
0—Villanova ... 19
13—Wm. & Mary .. 12
6—Mt. St. Mary.. 12
0—Rutgers ... 12
21—Loyola (Md.).. 13
0—St. John's (Br.) 22
115 128

CENTRE.
0—Transylvania ... 6
0—Bow'g Grn (Ky) 12
7—Tennessee ... 41
0—Missouri ... 60
0—Ky. Wesleyan. 6
0—Kentucky ... 8
20—Marshall ... 6
7—Louisville ... 0
7—St. Xavier ... 20
41 189

CHICAGO.
0—So. Carolina... 6
6—Ripon ... 12
47—Wyoming ... 0
3—Lake Forest ... 0
0—Iowa ... 13
7—Minnesota ... 33
0—Purdue ... 40
13—Pennsylvania.. 40
0—Wisconsin ... 28
0—Illinois ... 40
70 189

CLARKSON.
0—Cornell ... 20
0—Hamilton ... 14
2—Rensselaer ... 13
19—Buffalo ... 6
0—Hobart ... 31
0—Niagara ... 12
6—St. Lawrence.. 0
0—Alfred ... 27
21 150

COLBY.
0—Newp't Naval.. 20
7—N. Hampshire. 12
0—Tufts ... 24
0

Green Bay Defeats Football Giants by 7 to 0 Before 20,000 at Polo Grounds

PRO GIANTS YIELD TO PACKERS, 7 TO 0

Lewellyn Gets Touchdown After Kotal Blocks McBride's Punt on 14-Yard Line.

20,000 SEE HARD BATTLE

Giants Get No Nearer Than 35 Yards From Goal—Lewellyn and McBride Wage Kicking Duel.

All the available shock troops of the New York football Giants were called into action yesterday, and while they valiantly resisted a powerful attack from the Green Bay Packers a blocked punt on the 14-yard line in the second period permitted the Wisconsin eleven to score and capture the game, 7 to 0. About 20,000 enthusiasts witnessed the struggle at the Polo Grounds.

The contest developed into a punting duel from the start and the fans were treated to some extraordinary kicking by Verne Lewellyn, Green Bay fullback, which kept the Giants at bay throughout the four periods. The closest the Giants came to the Packers' goal line was the 35-yard stripe in the opening quarter and they never threatened seriously thereafter.

Kotal, clever right halfback from Green Bay, shared major honors of the fray with Lewellyn. After Lewellyn's boot had sent the pigskin skimming to the Giants' 20-yard mark in the second period, Kotal then blocked a return kick by McBride, recovering the ball on the 14-yard line.

Green Bay met a determined defense on the next play with McBride throwing Lewellyn back for a 4-yard loss. Lewellyn resorted to a pass which Dilweg caught on the 11-yard stripe. Kotal rushed the ball to within two yards of the last chalk mark, but his mates then drew a 5-yard penalty.

Lewellyn Gets Touchdown.

Kotal was sent through tackle and made six yards. On a charge through centre Lewellyn carried the ball over the line for a touchdown. Dunn kicked the extra point from placement.

That was the extent of the scoring, but some brilliant rushes by Lewellyn, Kotal and Hearnden followed. However, the Giants' line held solidly and turned back a second Green Bay threat at the 4-yard marker in the third period. McBride, who was hooked up in the punting duel with Lewellyn, kicked out of danger.

The Packers outsmarted the Giants in this quarter in an advance toward the New York goal. Passes from Lewellyn to Dunn and Lewellyn to Dilweg from midfield brought the ball to the Giants' 15-yard mark.

Unable to break through the Giants on the fourth down the Packers lined up for a kicking play and Lewellyn dropped back for an apparent field goal try from placement. But it was a ruse, and instead of a kick the Giants discovered Kotal sprinting around his right end. He was brought down on the 4-yard line just as the quarter ended.

New York Line Holds.

New York set back Green Bay for a 6-yard loss and wrested the ball away on downs. Following a punting exchanges Kotal broke loose on a 25-yard run from his own 45-yard line, but it was his last play for the day. He was obliged to retire due to a sprained knee and twisted ankle.

Bruce Caldwell was sent into the New York line-up for a brief period in the second quarter. Hagerty, another Giant cripple, saw action during the second half along with the entire array of New York reserves.

In addition to the injury sustained by Kotal Green Bay suffered two other casualties. Cahoon, left tackle, sustained a fractured rib, while Bowdoin twisted an ankle.

By its victory Green Bay practically ended all possibility of the Giants capturing the National League championship for second year in succession.

The line-up:

Packers (7).		Giants (0).
Dilweg	L.E.	Allison
Cahoon	L.T.	Owen
Minick	L.G.	Jappe
Griffin	C.	Murtagh
Bowdoin	R.G.	Garvey
Ashmire	R.T.	Rosetti
O'Donnell	R.E.	Hubbard
Dunn	Q.B.	Haines
Hearnden	L.H.	Wilson
Kotal	R.H.	Eckhardt
Lewellyn	F.B.	McBride

SCORE BY PERIODS.

Packers	0	7	0	0—7
Giants	0	0	0	0—0

Touchdown—Lewellyn. Point after touchdown—Dunn.

Substitutions—Packers: Lollar for Hearnden, Darling for Griffin, Baker for O'Donnell, Hearnden for Lollar, Lollar for Kotal, Perry for Bowdoin, Woodin for Cahoon. Giants: Bloodgood for Haines, Caldwell for Eckhardt, Poettiger for Caldwell, Haggerty for Poettiger, Wesley for Murtagh, Rosetti for Owen, Hartzog for Jappe, Schaefe for Garvey.

Referee—George Hobart, Buffalo. Umpire—William Tewhill, Philadelphia. Linesman—Ed Hastings, New York. Time of periods—15 minutes.

Providence Wins, Takes Lead.

PROVIDENCE Nov. 18 (AP).—The Providence Steam Rollers took possession of first place in the national professional football league today by defeating the Frankford Yellow Jackets, 6 to 0.

Oden's spectacular catch of a forward pass from George (Wildcat) Wilson and his brilliant run of 35 yards in the first period produced the only score of the game. It was a battle of lines, with both the Steam Rollers and Yellow Jackets unable to use their running attacks against the strong forward walls of opposition.

Bears Beat Pottsville, 13-6.

CHICAGO, Nov. 18 (AP).—Long dashes by Joe Sternaman and a brilliant passing attack gave the Chicago Bears a 13 to 6 triumph over the Pottsville Miners in a National Professional Football League game at Wrigley Field today.

The first Bear score came in the second period when Sternaman carried the ball over on two successive dashes around right end from Pottsville's 24-yard line. The Miners came back to tie the score in the same period when Blood smashed off tackle for 15 yards.

In the third period the Bears opened up with an irresistible passing attack, which culminated when Paddy Driscoll heaved one 15 yards to Senn, who carried the oval over. Driscoll drop-kicked for the extra point.

NATIONAL LEAGUE FOOTBALL.

Yesterday's Results.

Green Bay 7, New York Giants 0.
Detroit 13, New York Yankees 0.
Providence 6, Frankford 0.

Standing of the Teams.

Team.	Won.	Tied.	Lost.	P.C.
Providence	6	1	1	.857
Frankford	7	2	3	.778
Green Bay	5	2	2	.714
Chicago Bears	5	1	2	.714
Detroit	4	1	3	.667
New York Giants	4	2	3	.571
Chicago Cardinals	1	0	2	.333
New York Yankees	1	1	7	.125
Pottsville	1	0	7	.125
Dayton	0	0	6	.000

Legigard, at 5 to 1, Wins Montgomery Stake at Auteuil

PARIS, Nov. 18 (AP).—Legigard, belonging to the modest stable of Gustave Beauvois, won the Montgomery Stake, feature race on today's card at Auteuil, from a field of twelve starters, all much older and more experienced in racing. The son of Monpetiot out of Ladruance won by a head, just getting to the fore at the end of the three-mile journey to defeat Rhyticare, which finished five lengths ahead of Montducoq. The winner paid 5 to 1. Hydravion, the aged campaigner who has been pointed for the Grand National at Liverpool in 1929, again was an also ran.

STAPLETON UPSETS NEWARK PROS, 51-0

Martin Scores 3 Touchdowns, One on 42-Yard Run in the Third Period.

The Newark pro eleven, undefeated in five games, was beaten yesterday afternoon by Stapleton at Thompson's Stadium, Staten Island, before 4,500 persons, by 51 to 0.

Martin, former Missouri star, scored eighteen points. He went over the line in the first quarter on a 6-yard plunge, and in the second period made another touchdown when he received a forward pass from Kuczo. In the third quarter the little halfback ran 42 yards around right end for a score.

Nevin accounted for two touchdowns, while Newton, Kuczo and Wykoss each contributed one.

The end of the first half was featured by a 70-yard run by Kuczo for a touchdown.

The line-up:

Stapleton (51).		Newark (0).
Stein	L.E.	Turner
Williams	L.T.	Lee
Scudin	L.G.	Wanderlich
Murray	C.	Egan
Goodwin	R.G.	Ramaglia
Lord	R.T.	Kinsel
McCrady	R.E.	Hines
Kuczo	Q.B.	Schwartz
Newton	L.H.	Stevenson
Martin	R.H.	Trammell
Nevin	F.B.	Scotland

SCORE BY PERIODS.

Stapleton	13	13	12	13	—51
Newark	0	0	0	0	—0

Touchdowns—Martin 3, Nevin 2, Newton, Kuczo, Wykoff. Points after touchdowns—Newton, Williams, Wykoff.

Substitutions—Stapleton: Wykoff for Newton, Smith for Scudin, Bunyon for Nevin, Nevin for Bunyon. Newark: Rivello for Schwartz, Mercurio for Hines, Nichols for Lee, Kolkendorf for Trammell, Elting for Mercurio, Trammell for Kolkendorf, Hines for Elting, Lee for Nichols, Paduala for Scotland. Elting for Lee, Scotland for Trammell, Kolkendorf for Rivello.

Referee—Ed Thorp, Columbia. Umpire—Jim Kelly, Villanova. Linesman—Jim Hogan, Villanova. Time of periods—15 minutes.

U. OF TEXAS ON TOP IN SOUTHWEST RACE

Victory Over Texas Aggies on Thanksgiving Day Will Clinch Conference Crown.

DALLAS, Texas, Nov. 18 (AP).—Texas University came one step nearer to the Southwest Conference flag yesterday by defeating the Texas Christian eleven, 6 to 0, while Baylor was beating the Southern Methodist University eleven, 2 to 0.

If Texas conquers the Texas Aggies in their annual Thanksgiving Day game at Austin it will win the title.

Southern Methodist was beaten in the final minutes of play. Sammy Reed, S. M. U. quarterback, tried to pass from behind his own goal line and he was tackled for a safety.

The Aggies climbed out of the Conference cellar by conquering Rice, 19 to 0, a strong passing attack accounting for the touchdowns.

The standing:

	W.	L.	T.
Texas	4	1	0
Arkansas	2	1	0
S. M. U.	2	1	1
T. C. U.	2	2	0
Baylor	2	2	0
A. & M.	1	2	1
Rice	0	4	0

Lexington Entries.

By The Associated Press.

FIRST RACE—Purse $800; claiming; three-year-olds and upward; Futurity course.

Margate	108	*Jimmie Shannon	103
Bogan	108	Little Trump	105
Bon Bon	105	*Little Guinea	104
Turnover	105	Sonia's Pal	98
Deputy	108	Black Flyer	100
Fast Ann	103	*Otto Berse	101
Reddy Fox	109	*Moody Mary	101
*Elfkin	100	Thistle Sweep	106
Master Walter	111	*Stuart's Draft	100

SECOND RACE—Purse $800; claiming; maiden two-year-olds; Futurity course.

*Nicolett	106	Happy Hanly	115
Tumble	110	*Donna Stella	103
Fugitive	111	Margaret Adams	103
Neptunis	111	Jim McMahon	115
*Enola B.	103	Jack Savage	111
Lucy Young	108	When In Rome	111
Peace Baby	109	*Arvilla II	103
Water Pal	111	Thistle Princess	108
Discreet	108	Ellen Adair	103

THIRD RACE—Purse $800; claiming; three-year-olds and upward; one mile and a sixteenth.

Tum On	107	*Michael B.	106
Updike	111	Mum Ruffin	111
*Caractus	110	The Cocoon	108
Vendeuse	103	*Kubiai Khan	106
Wamba	111	*Dimple Dunkie	107
Juel Jean	103	*Golden Sight	106
*Spotlight	102	Chief Tierney	111
*Bellarion	101	*Thistle Beauty	98
West Point	111		

FOURTH RACE—Purse $800; allowances; two-year-olds; futurity course.

Voteress	105	Mary McClain	105
Lee	108	Bob Blackburn	108
Pacheco	108	Chatter Black	108
Irene T.	105	Tom Cagwin	105
Buddy Basil	111		

FIFTH RACE—Purse $800; allowances; all ages; Futurity course.

Hot Shot	110	aTwo Bills	103
Courier	103	Genghis Khan	103
Flashy	100	Lynn Barkley	103
Atella	100	Prince Bulbo	113
Hold Fast	100	Three Sixty	113
Leflore	103	Judge Murphy	103
Model	113	Hiram Kelly	103
Jimmies	100	Sweep Maid	100
Old Slip	113	Sweepsora	100

aWoodford, Steele and Petty entry.

SIXTH RACE—Purse $800; claiming; three-year-olds and upward; one mile and a sixteenth.

*Polly Path	103	*Scotland Yard	101
*Tom Hayes	101	Madam Emelie	108
*Lucent	106	*Mack's Baby	107
*Friend	110	*Open Go Shut	101
*Black Sea	103	Sporting Editor	111
*Xtra	105	*Gaineswood	101
Gladstone	111	Queen Royal	103
Grand King	111	*Dandy Brush	106

SEVENTH RACE—Purse $800; claiming; three-year-olds and upward; one mile and a furlong.

*My Valet	105	*Tim Gleason	105
*Larapin	100	Bright Tomorrow	110
Jimma	102	Adam's Apple	108
Two Pots	110	*Fair Justice	97
Alleghan	110	*Up and Down	102
Guapa	107	*Billy McCarney	100
Jean Boud	102	Councilor Connelly	110
*Miss Emma	97	*Sue Barker	107
*Ballet Joe	105	*Gee Eff Cee	105

SUBSTITUTE RACE—Purse $800; claiming; three-year-olds and upward; Futurity course.

*Laska	108	Cream Puff	105
Hawkeye	108	*Sandy Hatch	106
*Bourbon	102	*Miss Maggie	103
Sinderely	105	*Spring Foot	101
The Abbot	110	*Silent Moments	98
*Peabrige	100	Chief Uncas	108
Muldoon	111	Red Grange	109
*Tom Nash	103	*Lady Basil	99
Jane C.	108	*Dar Fur	106

*Apprentice allowance claimed.

FOOTBALL YANKEES BEATEN AT DETROIT

Attack Crushed as Friedman's Passes Feature Victory of Wolverines, 13-0.

SEDBROOK IS THE RECEIVER

Dashes 25 Yards for Score After Catching Toss—Feather Also Tallies—Welch Plays Well.

Special to The New York Times.

DETROIT, Nov. 18.—Led by Bennie Friedman, the Detroit Wolverines today administered a 13 to 0 defeat to the New York Yankees in a National Professional League football game at the University of Detroit stadium.

Friedman did some great passing at the right time, Sedbrook receiving. Throughout the entire four periods the Yankees were forced to play a defensive game. Welch played a brilliant game in the back field, but the Yankees' formations were crushed before they could get started. Friedman went through the Yankee line frequently, while passes thrown by the Yankee players were in the majority of cases intercepted by Sedbrook.

On passes by Friedman in the first quarter, Sedbrook running 25 yards to score after taking the last one, the Wolverines scored their first touchdown. Friedman kicked for the extra point. By steady gains of six, three and four yards in the third period, the ball was carried over the line by Feather. Friedman, however, missed goal on his second try.

In the final quarter the Yankees launched many aerial attacks which in a majority of cases, were broken up by Wiberg and Feather. The game ended with the ball on the Yankees' 10-yard line.

The line-up:

Wolverines (13).		Yankees (0).
Randels	L.E.	Grube
Gobb	L.T.	Gallagher
Wiederquist	L.G.	Michalske
Barrett	C.	McArthur
Howard	R.G.	Hogue
Owens	R.T.	Levy
Munn	R.E.	Flaherty
Friedman	Q.B.	Welch
Wiberg	L.H.	Kelly
Sedbrook	R.H.	Smith
Feather	F.B.	Pritchard

SCORE BY PERIODS.

Wolverines	7	0	6	0	—13
Yankees	0	0	0	0	—0

Touchdowns—Sedbrook, Feather. Points after touchdown—Friedman (kick).

Substitutions—Wolverines: Shearer for Friedman, Vick for Wiederquist, Thomas for Sedbrook; Yankees: McGrath for Grube.

Referee—Durfee, Ohio State. Umpire—Karsh, Ohio State. Linesman—Lawton, Michigan. Field judge—Cahn. Time of periods—15 minutes.

ORANGE IS VICTOR OVER NEWARK F. C., 7-6

Kirkleski Tallies Touchdown and Extra Point—Visitors Lose Score by Roughing.

Special to The New York Times.

ORANGE, N. J., Nov. 18.—A drop kick by Frank Kirkleski, former Lafayette star, proved the margin of victory for the Orange A. C. over the Newark F. C. here this afternoon, the final score being 7 to 6.

Orange scored first on a series of line plunges with Kirkleski carrying the ball over. He added the extra point with a drop kick. After receiving Orange's kick-off, Newark worked a pass, Reed to Potter. The latter, former Middlebury player, shook off two tacklers and sprinted sixty yards for a touchdown. Van Horn's drop kick for the extra point was blocked.

In the third quarter, Van Horn intercepted an Orange pass in midfield with no one between him and the Orange goal line but Pease. He had a four-man interference to pass Pease but in doing so Newark was penalized for roughing, canceling the score.

The line-up:

Orange (7).		Newark F. C. (6).
Badgeley	L.E.	Turel
Fessler	L.T.	Hoffman
Yeager	L.G.	Manell
Plumridge	C.	Van Horn
Kerrigan	R.G.	Douglas
Share	R.T.	Muridy
Scott	R.E.	Potter
Pease	Q.B.	Read
Kirkleski	L.H.	Morrison
Roaner	R.H.	Adams
Hauser	F.B.	Ambs

SCORE BY PERIODS.

Orange	0	0	0	7	—7
Newark F. C.	0	0	0	6	—6

Touchdowns—Kirkleski, Potter. Point after touchdown—Kirkleski.

Referee—Baldwin, Columbia. Umpire—Whitpen, Rutgers. Linesman—Siebert, Trinity. Time of periods—15 minutes.

Bowie Entries.

FIRST RACE—Purse $1,300; claiming; maiden two-year-olds; five and a half furlongs.

—*Milady	104	5561*H. Maid	109
5535 Tasker	116	5535*Harborton	109
5561 Chicsal	105	— C. Pierce	108
5515 Sauce	108	— C. Wrack	116
5663 Zephon	116	5535*L. Captain	116
5565 Glory B.	105	—*J. Flanagan	109
5409 Sun Fast	116	5291 Circumf'ce	112
— Stelvio	116	5663 J. A. Weil	116
5045 Dance	113	5414*B. Sweney	105
5511 Raggedy	107	5535 Yaller Gal	105

SECOND RACE—Purse $1,300; claiming; three-year-olds and upward; six furlongs.

— The Maple	114	5511*Encanno	109
3640*Baby Gar	114	5577*Blind Cast	107
5577 Mobos	114	5541 B. Broom	118
(5500) Ominous	114	5648 Fred Buell	118
4257 Calzona	109	3712 C. Maid	106
5465*Crasher	107	— *Sea Crest	109
5648*Cadet	111	5505 Bird of Prey	112
4513 Reform	112	5601*Angry Mood	104
4531 Yesanno	109	5641 Linen King	112
5664 Claptrap	118	5314**Dear Lady	112

THIRD RACE—Purse $1,300; claiming; three-year-olds and upward; one mile and a sixteenth.

5243 Brahman	110	5614*Leonardeau	102
3000*Shelton	105	5504 Many Flaws	104
4080 *Fedonna	110	5630 Fairy Lore	109
(4529)*Deronda	109	5500*Blue Beans	109
5651*Drama	106	4720*Northland	109
5530 Loreen	114	5577 Dry Toast	114
3056*Ibby	106	4537 Hedge Fence	114
5585 Lovera	106	5600 G. Tinted	104
5538*Jim Bell	110	— *Regulation	104
4545 Forehead	111	5553*Red C.	109

FOURTH RACE—The Hunting Ridge; purse $1,300; two-year-old colts and geldings; seven furlongs.

5625a Baltar	106	5652*G. Arrow	112
5586 S. Hatter	106	5645*F. Favorite	112
5663*Domineer	106	5493*Sea Bright	112
(5642) Hiawatha	112	— aWoodburn	106
5632b African	116	5672b Annapolis	112

a Nevada Stock Farm entry. b Salmon and Wilson entry.

FIFTH RACE—The Old Virginia; purse $1,500; three-year-olds; one mile and a sixteenth.

5567*Sour Mash	103	5598*Shasta Klan	110
5653*Hot Toddy	110	5584*Sun Roman	110
5667*One Hour	112	5666 Spear Rock	110

SIXTH RACE—Purse $1,300; claiming; three-year-olds and upward; one mile and a furlong.

5635*Valentino	109	5641 R. Thorn	114
— *Red Fate	111	5627*Union Jack	105
5668 Irma	114	5629*J. Dean	106
5627*Horoloke	100	— W.the Time	114
5577 Steadfast	110	5648*D. Signal	105
5663 Czarist	116	5648*Charles H.	110
5668*Nat Evans	111	5655*A. Allen	111
5668*Watkinson	109	5668*King Jimmy	109
5670*Kayder	109	5655*P. Sound	117
(5535) Intrepid	118		

SEVENTH RACE—Purse $1,300; claiming; three-year-olds and upward; one mile and a sixteenth.

5630 Fire Dor	109	3717*M. Temple	104
5494 John Peel	110	5629 S. Breeze	114
5502*Wrackeen	105	5618*Just In Fun	106
5594 Star Gold	107	4661*Blue Flag	105
(4540)*Harlan	109	5596*E. Pendleton	109
4514*Bellfont	111	5501*J. F. O'Malley	105
5506*Tillie	101	5590*P. Rock	106
5502*Rita M.	106	4554*Apple Pie	102
4845 Tyson	114	—*Telluride	108
5568 Hat Brush	114	4551*Sea Lady	109

PRINCETON ELEVEN GETS TWO-DAY REST

Goes to Atlantic City After Beating Yale, but Opens Navy Drive Tomorrow.

Special to The New York Times.

PRINCETON, N. J., Nov. 18.—Princeton's football team, tired after the hard battle in which it triumphed over Yale, will not begin the final drive of the season for the Navy encounter until Tuesday. Immediately after the Yale game, Coach Bill Roper and the squad left for Atlantic City and a two-day vacation.

There are no serious injuries, although the men who faced Yale were well worn out. Eddie Wittmer retired only because the coaches wanted to keep him in readiness for the game with the Navy at Philadelphia next Saturday. This is the first time since the war that Princeton has played another game after the Yale clash.

The bell in Nassau Hall was ringing half the night last night in honor of the victory. The bell was swung by a band of freshmen under the supervision of sophomores. All Princeton today feels that the 1928 Tiger eleven is one of the Orange and Black's great teams.

It missed having been because of this attitude that Roper was anxious to take the players away, although he had had this trip planned for several weeks.

The team will return tomorrow and start practicing Tuesday for the Navy. Princeton is taking the place of the Army on the Navy schedule, and if the midshipmen reach the heights to which they are accustomed at this time each year the Tigers will have one of the hardest games of the season on their hands.

ROCKY MOUNTAIN RACE CONFUSED BY UPSETS

Colorado College Met Defeat and Utah Was Held Even—Utah Aggies May Tie for Title.

DENVER, Col., Nov. 18 (AP).—Saturday's football results in the Rocky Mountain Conference left the region without an outstanding team. Only two of Saturday's favorites came through to victory. Utah University, although still undefeated, was held to a scoreless tie by little Brigham Young University. Colorado College, until Saturday regarded as the Centennial State's leading eleven, was battered down by the University of Colorado, 24-19.

Denver University fell before the Colorado Aggies, 15-0. Even Wyoming University's practice game with Chadron Normal of Nebraska resulted in a 31-0 reverse for the Cowboys.

With only two weeks remaining, and four teams having completed their Conference schedules, there are a number of possibilities regarding the title. Utah can clinch the championship by beating Utah Aggies Thanksgiving Day at Salt Lake. But if Dick Romney's team beats Utah University and Colorado University disposes of Denver University, the two winners would finish up in a tie, with five games won and one lost.

The Rocky Mountain Conference standing:

	Won.	Lost.	Tied.	P.C.
Utah University	3	0	1	1.000
Colorado University	4	1	0	.800
Utah Aggies	4	1	1	.800
Colorado College	4	2	0	.667
Colorado Aggies	4	2	0	.667
Montana State	3	2	0	.600
Denver University	3	3	1	.500
Colorado Teachers	3	4	0	.429
Colorado Mines	2	3	0	.400
Brigham Young U.	1	3	1	.250
Wyoming	0	4	0	.000
Western State	0	6	0	.000

ADVERTISEMENT.

CHANGE IN LINE-UP IS GREAT SUCCESS

Squibb's Shaving Cream Puts Team-work in Morning Shave

Put Squibb's Shaving Cream in your shaving line-up tomorrow morning and see how the team-work of the whole shaving process takes on new spirit and new speed. A trusty razor with a keen edge, Squibb's Shaving Cream and a bit of hot water makes an unbeatable combination. Your face just smiles, with smooth cheeks and solid shaving comfort.

Even if the razor is none too sharp or the water none too hot, Squibb's will give you a shave that is smoother and more comfortable than the average. Tests have proved it. Month after month, Squibb's was tried in a public barber shop. Pitted against the best shaving creams on the market under the most adverse conditions. Every time, Squibb's Shaving Cream definitely proved its excellence. That's not strange, though, when you think that the House of Squibb spent four years of intense study and research in perfecting it.

Buy a tube tonight at your druggist's, and give Squibb's a playing position for tomorrow's shave. Find out how easy and pleasant shaving becomes. 40c a large tube.

NAVY IN GOOD SHAPE FOR PRINCETON CLASH

Left Half, to Spring or Castree, Only Post in Doubt—Color of Games With Army Sought.

Special to The New York Times.

ANNAPOLIS, Md., Nov. 18.—With all other games behind it, the Naval Academy football team will start its drive tomorrow for the game with Princeton at Philadelphia next Saturday. All the midshipmen will attend, and everything possible will be done to give the contest the color which usually attends an Army-Navy game.

Coach Bill Ingram is likely to start his strongest team. Barring injuries, there is no doubt of any position except left half, where either Spring or Castree will start. Welchel at quarterback, Gannon at right half and Clifton at fullback will complete the back field.

Spring, the Navy's best running back at present, was kept out of play early in the season by an old injury. He is in fine trim now, while Castree was hurt in practice last week, so that at present Spring has a slightly better chance to start. The squad as a whole is in excellent physical condition.

Ingram gave Captain Burke and Koepke, his first-string guards, and Clifton, line-smashing fullback, a complete rest Saturday, and every care will be taken during practice to avoid injuries.

FARRELL-HAGEN VICTORS.

Defeat Dr. Willing and Dolp in Best-Ball Match at Portland.

PORTLAND, Ore., Nov. 18 (AP).—Johnny Farrell, national open golf champion, and Walter Hagen, British open titleholder, defeated Dr. O. F. Willing, Northwest open and amateur champion, and Frank Dolp, Western amateur champion, 2 and 1, in a best-ball foursome played here today. The two pros netted an even par 72 over the Alderwood Country Club course and allowed their Portland opponents to win but one hole.

YALE STARTS DRIVE TODAY FOR HARVARD

Squad Returns From Princeton After Spending Day Here—Two More Casualties.

VARSITY LINE-UP IN DOUBT

Selection of Team to Face Crimson Depends on Condition of Injured Men.

Special to The New York Times.

NEW HAVEN, Conn., Nov. 18.—Yale's football squad returned tonight from the unsuccessful trip to Princeton, dined at the "Y" Club and was dismissed by the coaches with instructions to report for light practice tomorrow. The players went to New York following yesterday's game, were given a reception at the "Y" Club in New York last night, and spent today at the Hotel Roosevelt.

No line-up changes have been decided upon and the players who will face Harvard here next Saturday will probably not be picked until late in the week. The selection largely hinges upon improvement physically of players whose condition is uncertain. Garvey, Ellis, Oldt, Decker, Charlesworth and Hoben were not started against Princeton, although Hoben and Charlesworth were used during the final ten minutes. It is not believed that any of them will be available against Harvard, although several might be used in an emergency.

Because of the hard game at Princeton it is certain that there will be no protracted scrimmage sessions this week. No Yale players received severe injuries yesterday. Loeser was slightly bruised and Hubbard wrenched an ankle, but both are expected to play against Harvard.

The halfback positions are entirely open because of injuries. Aside from centre the rushling will probably remain as against Princeton. The practice this week will make a special effort to improve the forward passing.

BURRONI IS BIKE VICTOR.

Leads in Field of 27 Over Pelham Parkway Course.

Eugene Burroni won the Berghino trophy in a miss and out cycling race of the Unione Sportiva Italiana over the Pelham Parkway course yesterday morning over a nine-mile route.

Twenty-seven riders started. Burroni took the lead at the sixth mile, increasing his advantage to half a mile at the finish. His time was 23 minutes 23 1-5 seconds. Peter La Fauci was second, Fred Farnaca third, Mario Roca fourth and William Malanga fifth.

3 TEAMS SHOW WAY IN SOUTHERN RACE

Georgia, Tennessee and Florida Are in Front as the Campaign Nears End.

ATLANTA, Ga., Nov. 18 (AP).—The five unbeaten and untied football teams within the Southern Conference have survived another week's test and now face the final contests with the slightest break likely to shake up the whole Dixie championship race.

Florida, the sophomore sensations of Tennessee University and Georgia Tech's great all-around team maintain their leadership deadlock with five victories, no defeats and no ties each, while Virginia Polytechnic Institute, with four triumphs and Louisiana State with three victories are close by.

All five teams, however, were pressed yesterday. Alabama held Georgia Tech to a 13—13 tie for three quarters but finally succumbed before the rushes of Mizell, Thomason and Dunlap late in the final period, Tech winning 33 to 13.

Tennessee defeated Vanderbilt, 6 to 0. It was the second time the Knoxville eleven had beaten a McGugin team in twenty-four starts, the last victory having been registered in 1916. The lone touchdown came on a 16-yard pass from Captain Roy Witt to Hug, end.

Florida, although trailing Clemson at the end of the first period, 6 to 0, rallied in the next quarter to take a 7 to 6 lead and increased this margin through the great running exhibition of Red Bethea and Clyde Cabtree.

The standing:

	W.	L.	T.		W.	L.	T.
Georgia Tech	5	0	0	Kentucky	2	2	0
Tennessee	5	0	0	N. Carolina	1	1	2
Florida	5	0	0	Mississippi	2	3	0
V. P. I.	4	0	0	U. M. A.	1	3	0
Louisiana St.	3	0	0	Miss. A. & M.	1	3	0
Clemson	4	2	0	Maryland	1	3	1
Alabama	4	2	0	Wash. & Lee	1	4	0
Vanderbilt	3	2	0	Virginia	1	5	0
S. Carolina	2	1	1	N. Car. State	0	3	0
Tulane	3	3	0	Sewanee	0	4	0
Georgia	2	2	0	Auburn	0	6	0

NEW YORK EVENING WINS.

Beats Curtis Evening High School Eleven, 13 to 0.

The New York Evening High School football team conquered the Curtis Evening High School eleven yesterday at Cyclone Field, Staten Island, 13 to 0.

The line-up:

N. Y. Evening (13).		Curtis Evening (0).
Reedy	L.E.	Hacker
Layne	L.T.	Darse
Tolace	L.G.	Trengo
Rauch	C.	Stetnomor
Richter	R.G.	Salivor
Reine	R.T.	Eggere
Shop	R.E.	Thompson
Denovi	Q.B.	Davidson
Amico	L.H.	Eckert
Fidgeon	R.H.	Goodman
McQuillian	F.B.	Knapp

SCORE BY PERIODS.

New York Evening	0	6	0	7	—13
Curtis Evening	0	0	0	0	—0

Touchdowns—Fidgeon, Amico. Point after touchdown—Shop (forward pass).

HARVARD IN SHAPE FOR YALE CONTEST

Will Return to Work Today at Full Strength After Tie With Holy Cross.

BACK FIELD POST IN DOUBT

Huguley May Get Harper's Place Because of Latter's Fumbling—Bill Ticknor Back in Line.

Special to The New York Times.

CAMBRIDGE, Mass., Nov. 18.—Held to a scoreless tie by the Holy Cross eleven, Harvard's football team will now make beating Yale in the Bowl at New Haven Saturday the final goal of its 1928 campaign.

The coaches are naturally discouraged after the Holy Cross game, especially since the Crimson twice was held for downs inside the visitors' 5-yard line after the first down. However, it is felt that had Bill Ticknor and Captain French been in the game things would have been different. Both could have been used, but as neither had done any work since the Penn game Coach Horween declined to take a chance with either.

There was no toll taken by injury in the game so far as known Saturday, although Trainer and Richards were hit pretty hard, and Gilligan, getting his first hammering of the year, was feeling the effects of it after the game.

The eleven will start work again at full strength tomorrow. Bill Ticknor will be back in the line, though it is not known whether he will be on the left side or the right. It is not likely that Gildea will replace Ben Ticknor at centre or even force Richards as reserve.

Whether Huguley or Harper will start against Yale is a problem, unless the coaches keep Harper in the back field merely for interference and defense and take no further chances with his fumbling when running with the ball.

The eleven will have four days' work before starting to New Haven Friday morning, practicing that afternoon in the Bowl and spending the night at Choate School, Wallingford.

Stars to Play in Benefit Game.

MONTGOMERY, Ala., Nov. 18 (AP).—Former football stars of Auburn and the University of Alabama will meet here in a charity game on New Year's Day, it has just been announced by a committee representing the Junior Chamber of Commerce.

Hammer Plays Stern Tonight.

Herbert Hammer and Harry Stern will meet in a 750-point 18.2 balkline billiard match, which will start at Lawler's Academy, Brooklyn.

"I'd rather have a Chesterfield"

Mild enough for anybody... ...and yet they Satisfy*

*IT is easy to tell you what Chesterfield is *not*. It is not strong, nor irritating, nor over-sweetened

Centro and Mamaroneck Tie, 3-3, in U. S. Soccer; Giants Win

U. S. SOCCER MATCH TIED BEFORE 6,000

Centro Draws Even With Mamaroneck Three Times to Make the Count 3-3.

GIANTS UPSET HAKOAH, 2-1

But Lose 8-Minute Test at Starlight Park—Rangers Triumph Over Hispano Team.

The Centro Asturiano and Mamaroneck soccer teams battled to a 3-to-3 tie in their second round National Challenge Cup tie in the first game of a double-header at Starlight Park yesterday afternoon.

In the second game the New York Giants downed the Hakoah All-Stars, 2 to 1, in an Eastern League match. A crowd of nearly 6,000 persons, which included 5,373 paid admissions, saw the games.

Mamaroneck led Centro at half time on W. Kennedy's goal, scored after fifteen minutes' play, but the Spaniards soon drew level upon resuming through Kirkby.

Count Is Tied Again.

Keen put Mamaroneck in front, but again Kirkby tied the count. Both teams now played hard and Weir put Mamaroneck ahead midway in the period. With five minutes to go J. Kennedy handled the ball in the penalty area and Kirkby converted the spot kick and made the count 3 to 3.

The game will be replayed next Sunday.

Before the Giants-Hakoah game got under way, the unexpired eight minutes of these teams' previous tilt was played, but nothing was scored, which gave Hakoah the points by the score of 3 to 2, as it already had gained that margin.

After Nat Holman, basketball star, had kicked off, the Giants jumped into the lead. Hardly thirty seconds had gone when Jimmy Cameron headed the ball into the Hakoah net. The Jewish team set up a fierce attack which did not end until Haeusler had tied the score with a wonderful shot after ten minutes of play.

Score Even at Half Time.

At half time the teams were deadlocked, but the Giants uncovered a series of smashing attacks upon resuming and it looked to be only a matter of time before the Hakoah defense would break under the terrific hammering.

Fifteen minutes had gone when Brown slipped through and passed the ball to O'Brien, who crashed in the winning goal with a bullet-like drive.

The line-ups:

Mamaroneck (3).	Cent. Asturiano (3).
Connors, G.	Perez
J. Kennedy, R.B.	Paolino
George, L.B.	Fernandez
Weir, R.H.	Trabasco
Wyles, C.H.	Genuviere
Briggs, L.H.	Dyer
Connolly, O.R.	Finley
W. Kennedy, I.R.	Kirkby
Richards, C.	Maunder
McNamara, I.L.	Parovel
Keen, O.L.	Bango

Referee—E. J. Donaghy. Linesmen—F. Griffiths and J. Sares. Goals—Mamaroneck: W. Kennedy, Keen and Weir. Centro Asturiano: Kirby 3. Time of halves—45 minutes.

N. Y. Giants (2).	Hakoah (1).
J. Brown, G.	Fabian
Glover, R.B.	Grosz
Moorhouse, L.B.	Guttman
Cameron, R.H.	Abrahams
Herd, C.H.	Drucker
McKenny, L.H.	Nicholsburger
Findlay, O.R.	Schwarz
O'Brien, I.R.	Haeusler
D. Brown, C.	Wortman
Millar, I.L.	Eisenhoffer
Harrington, O.L.	Gruenwald

Referee—E. McCabe. Linesmen—E. J. Donaghy and T. Davidson. Substitutions: Campbell for Millar, Sloan for Abrahams. Goals—Giants: Cameron and O'Brien. Hakoah: Haeusler. Time of halves—45 minutes.

Rangers on Top, 3-1.

The soccer match contested at Steinway Oval yesterday between the Hispano eleven and the I. R. T. Rangers in the championship series of the Eastern Soccer League, resulted in a 3-1 victory for the Rangers.

The line-up:

Rangers (3).	Hispano (1).
Galbraith, G.H.	Thompson
Reynolds, R.B.	Prenter
Wilson, L.B.	Macado
Young, R.H.	Robertson
Terris, C.H.	B. Thompson
Comisky, L.H.	Paterson
Webster, O.R.	Healey
Joselit, I.R.	Mullenstein
Kennedy, C.	Ferrieau
Pearce, I.L.	Crilley
McEachran, O.L.	McGowan

Goals—Kennedy 2, Webster, I. R. T. Rangers; McGowan, Hispano.

Referee—M. Bloom. Linesmen—P. J. McGlone and G. Currie. Time of halves—45 minutes.

WANDERERS BEATEN BY BOSTON BY 5 TO 2

First Half Is Scoreless, Then Both Teams Tally Twice, Visitors Closing With Rush.

Brilliant goalkeeping by Jack Davidson of Boston was the bright feature of the American Soccer League clash at Ebbets Field yesterday, beating the Brooklyn Wanderers, 5 goals to 2. A crowd of 3,000 witnessed a well-played game.

There was no scoring during the first half, but when the second half was only a few minutes under way Boston went into the lead when Gonsales scored. Smith having no chance to save.

The Boston Booters renewed the attack, and Nilsen scored goal number two. Even play followed for ten minutes, after which Brooklyn became the aggressor. Nehadoma kicked the ball into the net.

Brooklyn forwards were next in evidence, and some clever play by Robertson enabled Adair to record the second goal for Brooklyn, tying the score.

Boston went into the lead when Nygren scored a great goal from a foul kick twenty yards out. Then Gonsales scored two more goals and the Wanderers' hopes for victory faded.

The line-up:

Wanderers (3).	Boston (5).
Smith, G.	Davidson
McAdam, R.B.	Gibson
McMillan, L.B.	McArthur
Morris, R.H.	McIntyre
Brown, C.H.	Ballantyne
Mitchell, L.H.	Adams
Robertson, O.R.	Burness
Lyell, I.R.	Gonsales
Nehadoma, C.	Nilsen
Curtis, I.L.	R. Fleming
Adair, O.L.	J. Fleming

Goals—For Brooklyn, Adair, Nehadoma; for Boston, Gonsales 2, Nilsen, Nygren.

Substitutes—Nygren for J. Fleming, Schaster for Lyell.

Referee—Dempsey. Linesman—J. Hays, C. Stott.

Two Soccer Players Perform Hat Trick in Scoring Goals

Two soccer players performed the hat trick yesterday. In one game the star goal scorer saved his side from defeat and in the other he won the match. When Centro Asturiano played Mamaroneck at Starlight Park yesterday in the national championship series, the score was a 3—3 tie and all the goals were scored by Kirby, each one tying the count. In the American League game at Ebbetts Field, Gonsales sent the ball sailing into the Brooklyn net three times and Boston won by 5 to 2.

PHILADELPHIA GETS TIE WITH NATIONALS

American League Soccer Teams Play 1-to-1 Deadlock at Innisfall Park.

FALL RIVER DEFEATS COATS

Scores 1-to-0 Victory, White Tallying Only Goal of Game After 5 Minutes of Play.

The New York Nationals and Philadelphia soccer teams battled to a 1 to 1 tie in their American League game at Innisfall Park yesterday before a crowd of 1,000. Both goals were scored in the first half, Walker netting for the Nationals after seven minutes play and McGhee tying the count just before halftime.

The second half was hard-fought with the National doing most of the attacking. The last line of the visitors, however, could not be beaten.

In the closing minutes Leonard had a chance to win the game but a great save by Douglas prevented a score.

The line-up:

Nationals (1).	Philadelphia (1).
Renzulli, G.	Douglas
Warden, R.B.	Gross
Donald, L.B.	Abel
Connaboy, R.H.	Daley
Chatton, C.H.	Moore
Martyn, L.H.	Nicol
Gallagher, O.R.	McClure
Carlson, I.R.	Miller
Walker, C.	Purvis
Leonard, I.L.	Wardrop
Haddow, O.L.	McGhee

Goals—Walker, McGhee.

Substitutions—Johnson for Renzulli, Patenaude for Purvis and Green for Nicol.

Referee—T. Cunningham. Linesmen—W. Fraser and J. Hume. Time of halves—45 minutes.

Fall River Beats Coats, 1-0.

FALL RIVER, Mass., Nov. 18.—Fall River defeated the J. & P. Coats team of Pawtucket by 1 goal to 0 in a hard-fought American Soccer League match this afternoon. White, playing outside left, headed in the only tally fifteen minutes after the game opened.

Coats tired earlier than the winners because it had played a league game Saturday, while Fall River rested. The victors were superior in general passing, but the stubborn resistance of the Coats, principally through the efforts of goalie Kerr and fullback Martin, kept down the score.

The line-up:

Fall River (1).	J. & P. Coats (0).
Harper, G.	Kerr
McGill, R.B.	Martin
McAuley, L.B.	McAvoy
McPherson, R.H.	Stewart
Hunter, C.H.	Perry
Caldwell, L.H.	Thompson
McNab, O.R.	Harvey
Granger, I.R.	Barlow
Blair, C.	Nelson
Kelly, I.L.	Ewen
White, O.L.	McKenna

Goal—White.

Referee—Alfred White. Linesman—Lethbridge and Rose. Time of halves—45 minutes.

Results of Other Games.

An Empire State Soccer League match was won by the Trumpeldor A eleven at McCallum Park, Brooklyn, yesterday, when it defeated the Polish American Club, 16-0. At half time the Trumpeldors were leading by 7-0. The goal scorers were Laskin and Notkin, 4 apiece; Stoler, 3; Abraham, 2, and Hochstein, Gross and Solomon, 1 each.

The Norwegians defeated the Hungarians, 3 to 0, in an International League match at Ebbets Field yesterday.

By the score of 5 goals to 2, the Visitation Parish Club defeated the German Hungarians in an Empire State League match at Visitation Oval in Brooklyn.

At Visitation Oval the Bushwick Alumni defeated the New York Rangers in the Empire State League series, 3 to 1.

The Brooklyn Thistles won their International League game against the Swedish Football Club at Commercial Field, Brooklyn, 5 to 3.

St. Mary's defeated the Flatlands Thistles in a Brooklyn League match at Marine Oval, 5 to 2.

Other results were:

International League.

Galicia 2, First Germans 2, at Hawthorne Field.

Empire State League.

Prague 3, First Germans 0, at Suydam Oval.

Workers 5, Bronx Rovers 0, at Van Cortlandt Park.

Prague B 1, Gerritsen 0, at Steinway Oval.

Exhibition Matches.

Hakoah B 2, Vienna B 2, at Dyckman Oval.

Hakoah C 7, Vienna C 0, at Starlight Park.

Galicia B 0, First Germans B 0, at Hawthorne Field.

Linari to Ride in Garden.

Pietro Linari, Italian six-day rider, is now on the high seas en route to New York's forty-fifth international six-day bicycle race in Madison Square Garden, Manager John M. Chapman announced last night. Linari, paired with Reggie McNamara, won a six-day race in the Garden two years ago. The Garden grind will start a week from next Sunday.

Blaisdell Defeats Brown.

Joseph Blaisdell defeated Dr. I. Brown in the National amateur straight rail billiard tournament last night at Lawler's Academy in Brooklyn 150 to 85 in 34 innings. Blaisdell's high run was 20, Brown's 16.

Sports of the Times

Reg. U. S. Pat. Off.

By JOHN KIERAN.

THERE were sundry setbacks here and there, but most of Saturday's results ran fairly true to form.

The Tiger clawed the Bulldog down in Jungletown, which caused deep chagrin at New Haven, but no great surprise in other areas. The important question of the near future is: How will the thrice defeated Yale team fare against a Harvard team that has been beaten twice and tied once? It looks like an open debate, with little to choose on either side.

Princeton had an immense advantage in offense over the Blue forces at Palmer Stadium. There was more deception to the Tiger attack and there was plenty of overhead work. Princeton put on some fine passes and gained enough ground to bury Yale hopes. Yale had no air attack worth mentioning. Loud was the only ball-carrier who showed any consistency in gaining along the lower level for Yale, whereas Princeton had three good ball-carriers in Bennett, Requardt and Wittmer. The Princeton backs shifted from running plays to passing plays without formal notice, and the Yale secondaries were all too often outflanked and outguessed.

Except against an air attack, Yale played well defensively, but no team can hope to prosper in modern gridiron warfare unless it has a better and more varied offense of its own than Yale showed in the Palmer Stadium. Mike Miles played a great game for Princeton all the way, and so did Chuck Howe and Barfield. In fact, there wasn't a weak spot anywhere in that Tiger line-up.

Princeton now has a fine chance to go through the season undefeated. The Navy is up ahead, but the Midshipmen will not be favorites when they take the field against the Tigers.

The Lordly Leaders.

Looking about the country and scanning the football horizon: Notre Dame sustained its first defeat on its home field in something like a quarter of a century when Carnegie Tech took Rockne's lads over the hurdles by a rather lopsided score. Perhaps Notre Dame fell off a bit after the great effort against the Army, but a fairer way to view the result would be to give the Skibos credit for having a great team. They have scored seven straight victories, and their victims include W. and J., Pitt, Georgetown and Notre Dame.

Georgetown came back strong from the Carnegie Tech defeat to throw the West Virginia Mountaineers for a loss, and Colgate, the team that was run ragged by N. Y. U., whirled into Syracuse and smothered the Orange eleven. Perhaps the humiliating defeat had something to do with it. Colgate had to get revenge on some team, and Syracuse was elected. That's the way the campaign goes nowadays.

The fast-charging Pitt Panthers held Nebraska to a tie, thus interrupting the straight run of victories of the Cornhuskers. Army will try to shock the Cornhuskers at West Point this coming Saturday. That clash should be a rousing riot, with trimmings.

Iowa was tossed heavily out of the undefeated class by Wisconsin, but Tennessee, Detroit, Boston College and Georgia Tech moved ahead at their accustomed speed and are still skipping airily along the upper crust with Carnegie Tech. However, the season still has a week or two to go and one or more of the high-steppers may come crashing down to join the common people.

Last year not a single "big team" from coast to coast went through the campaign with a clear run of victories. This year there may be a few survivors waving unblemished banners in the sky. But it's two weeks too early to start handing out the certificates. Carnegie Tech has to face N. Y. U., Boston College has to face Holy Cross and Detroit has to face Georgetown. Georgia has ruined more than one fine season for Georgia Tech. The checking up can start when these and other returns are in.

Along the Sideline.

Missouri took a merry massaging from N. Y. U., which leads to the suspicion that the non-shrinking Violet may be the team to halt the onward rush of Carnegie Tech. In fact, it's more than a suspicion up in the Bronx; it's a conviction. A whole trainload of rooters will accompany the Violet team to Pittsburgh, and if Carnegie Tech should win, some of them will find it hard walking back across the mountains.

Chicago has now lost six straight games and eight games all told. Shades of Walter Eckersall! Amos Alonzo Stagg must be feeling rather blue.

Chick Meehan had a hunch that Colgate would defeat Syracuse. The night before the game he said: "If Colgate had defeated N. Y. U., I'd say that Syracuse would win from Colgate. But since we defeated Colgate, I figure they'll tear into Syracuse to make up for what happened to them here. That's the way it goes up there. I was in enough games to know the feeling."

Meehan and Gus Dorais also had an idea that Pitt would beat Nebraska. They came close to being right.

A mild surprise was the victory of Manhattan over C. C. N. Y. in a hot battle. This was the Lavender's chance to hang up a record by going undefeated through the season, but the boys flunked out in the last half. However, it was the most successful season any City College football team ever had, which is something to cheer about. Except for the lopsided defeat at the hands of the strong Boston College eleven, Manhattan had a fairly good season, too. These local teams are coming along.

Ohio Wesleyan is still skimming along with a clear record of a mere eight victories. Who is going to stop that team? And when?

Unless the Tigers go all to pieces in their game against the Navy, Princeton is bound to finish the season with a better record than either Yale or Harvard. Even a defeat at the hands of Navy would leave Princeton ahead of Yale and Harvard on games won and lost. There is the further point that the students at Old Nassau are not counting on a defeat by Navy.

The Old Grads of Harvard and Yale are still breathing, but that's about all.

MAHONY SHEPHERD IS BEST IN SHOW

Arko von Sadowaberg of Jessford Gains Premier Honors in Specialty Exhibition.

SHERER ENTRY SHOWS WAY

Erich's Merceda of Shereston Wins Von Stephanitz World Trophy for Best Female.

By HENRY R. ILSLEY.

Arko von Sadowaberg of Jessford, the wonderful shepherd dog owned by the Jessford Kennels of Mr. and Mrs. F. C. Mahony of Roslyn, L. I., was judged best in show at the fourteenth annual specialty exhibition of the Shepherd Dog Club of America, which came to a close last evening in the 104th Field Artillery Armory, Broadway at Sixty-seventh Street.

This remarkable dog, winner of the Sieger title in Germany in 1927, was imported by Mr. Mahony shortly afterward and has a most brilliant career in this country. He has been exhibited thirty times on this side and on twenty-eight occasions has been declared best of breed. His triumph last night was received with the greatest applause.

The show was one of the most notable in the history of the parent club of the breed. It was judged by that eminent Continental authority, Captain Felix Werlik of Brunn, Czechoslovakia. Comment was made last year that Herr Ernst Otto was very free in qualifying dogs as "excellent." But this year Captain Werlik was equally liberal, if not more so; proving by the awards of two such great experts that America has shepherd dogs of the highest quality in the world.

Another notable triumph was that scored by Dr. and Mrs. J. W. Sherer of West Orange, N. J., with their homebred bitch, Erich's Merceda of Shereston, which not only went to winners, bitches, but captured the Von Stephanitz World Trophy for the best bitch. This trophy is competed for both in Germany and the United States.

The second day's judging began yesterday morning with the puppy bitches, 6 months and under 9 months. There was an entry of eight and, while the quality was high, there was nothing outstanding. Very good was the highest qualification granted, to the first two in the ribbons. The winner was Abigail of Shereston, bred and owned by Dr. and Mrs. J. W. Sherer of Shereston, West Orange, N. J. Second went to the Cosalta Kennels of Miss Marie J. Leary of Greenwich, Conn., with Cosalta's Rhoda. Dr. and Mrs. Sherer also gained third ribbon with Ramona of Shereston.

To an exhibitor from Linwood, Kan., went the blue in the class for novice bitches. It is interesting to note that all four in the class were American-bred, three bred by their owners, and two were qualified as excellent and the other two very good. The winner was Asta of Linwood, owned by Edwin Ross. She went on to win the American-bred class. She is a beautiful black and tan, harmonious in movement and with plenty of depth and strength. That was not all, however, for next to highest honors among the bitches was in store for her, when she went to reserve winners.

Second was won by Mrs. Anne T. Eristoff, President of the Shepherd Dog Club of America, with Stonihurst Katinka, which also qualified excellent. Third was won by James P. Barnes of Wallingford, Conn., with his Hexe v. Maraldene.

Asta of Linwood Triumphs.

As a whole, the impression was gained that the average of the bitches was higher than that of the dogs on the opening day, although the top dogs were a bit superior to the top bitches, in the opinion of experts in the breed. The American-bred class of bitches brought out very stiff competition. As noted, Asta of Linwood went to the top, second going to Mr. and Mrs. F. N. Le Baron of Boston with Merrymount's Nora. Third was taken by Walter Hollien of White Plains, N. Y., with Erda von Ardbern.

The limit class brought out another fine lot of bitches and still further competition that was exceedingly close. The winner was developed in Efi v. Irrgarten of Jessford, an imported dog owned by the Jessford Kennels, which recently weaned her first litter of puppies. The veteran gray bitch, Gera v. Fallstein, owned by Dr. Alfredo U. Wyss of Port Washington, L. I., was second. The latter, 6½ years old, is very well preserved and moved beautifully in the ring. Third went to Alice of Greystock, owned by the Greystock Kennels of Merion, Pa. All four in the ribbons were qualified excellent by Captain Werlik.

The open class for bitches developed the hottest competition that has been seen in the breed for a long time, and it is notable that two American-bred dogs were placed at the top. The winner was Dr. and Mrs. J. W. Sherer's Erich's Merceda of Shereston, a black and tan homebred. She defeated the Jessford Kennels' black and tan bitch, Inky of Willow Gate. This was a notable victory for the winner, since she defeated last year's Grand Victrix at Chicago. Third went to the Greystock Kennels' Eclipse of If and fourth to F. L. Hemsteger's Rita v. d. Kohlenheide.

Four Dogs Judged Excellent.

Captain Werlik gave more attention to this class than to any other in the show up to this time, and the big crowd that surrounded the ring watched every moment with the keenest attention. Once more Captain Werlik qualified all four dogs in the ribbons as excellent. The decisions were received with great applause.

Erich's Merceda of Shereston then went on to take winners bitches, with Asta of Linwood in reserve as noted.

The awards:

Puppy Bitches (6 months and under 9 months)—First, Dr. and Mrs. J. W. Sherer's Abigail of Shereston; second, Cosalta Kennel's Cosalta's Rhoda; third, Dr. and Mrs. J. W. Sherer's Ramona of Shereston; fourth, Karl Stelts's Freya vom Hous Stelts.

Puppy Bitches (9 months and not exceeding 12 months)—J. E. Wakem's Wendy of Melampus; second, H. B. Miller's Alma of Harene; third, Commodore Arthur Curtiss James's Brunhilde of Surprise Valley.

Novice Bitches—First, Edwin Ross's Asta of Linwood; second, Mrs. Anne T. Eristoff's Stonihurst Katinka; third, James P. Barnes's Hexe v. Maraldene; fourth, Dr. and Mrs. J. W. Sherer's Midge of Shereston.

American-Bred Bitches—First, Edwin Ross's Asta of Linwood; second, Mr. and Mrs. F. N. Le Barons's Merrymount's Nora; third, Walter Hollien's Erda von Ardbern; fourth, Paul H. Steglich's Lore.

Limit Bitches—First, Jessford Kennel's Efi v. Irrgarten of Jessford; second, Dr. Alfred U. Wyss's Gera v. Fallstein; third, Greystock Kennel's Alice of Greystock; fourth, Walter Hollien's Erda von Ardbern.

Open Bitches—First, Dr. and Mrs. J. W. Sherer's Erich's Merceda of Shereston; second, Jessford Kennel's Inky of Willow Gate; third, Greystock Kennel's Eclipse of If; fourth, F. L. Hemsteger's Rita v. d. Kohlenheide.

Winners, Bitches—Dr. and Mrs. J. W. Sherer's Erich's Merceda of Shereston. Reserve—Edwin Ross's Asta of Linwood.

Bred by Exhibitor—First, Dr. Burton C. Russell's Nimron of Willow Gate; second, Karl Stelts's Freya v. Hous Stelts; third, Willow Gate Kennel's Freda of Willow Gate.

Champion Bitches—First, Jessford Kennel's ch. Gera v. Feenteich; second, Mr. and Mrs. G. G. Fiorr's ch. Jessica of Hohenluft; third, Cosalta Kennel's ch. Tara of Cosalta; fourth, R. W. Vogel's ch. Bella v. Glockenbrink.

Working Bitches—First, Jessford Kennels' Ch. Gera v. Feenteich; second, Mr. and Mrs. G. G. Fiorr's ch. Jessica of Hohenluft; third, Cosalta Kennel's ch. Tara of Cosalta; fourth, R. W. Vogel's ch. Bella v. Glockenbrink.

Best of Breed—Jessford Kennel's Arko von Sadowaberg of Jessford.

Best of Opposite Sex—Dr. and Mrs. J. W. Sherer's Erich's Merceda of Shereston.

WANTLING WITH 96 WINNER AT TRAPS

Captures Trophy in a Field of 39, Shooting From Scratch, at Travers Island.

LENNON TAKES HANDICAP

Triumphs In Shoot-Off After Twelve Gunners Tie—Winninger Wins Distance Cup.

By breaking 96 out of a possible 100 targets, J. H. Wantling won the High Scratch Cup in a field of thirty-nine gunners at the Travers Island traps of the New York Athletic Club yesterday. The second scratch cup went to R. B. Cole, who missed one more than the winning gunner.

Twelve gunners, each with a full score of 100 targets, tied for the handicap prizes. After the usual shoot-off at 25 targets, the winner of the first cup was T. F. Lennon. The second trophy was taken by R. Brooke, while the third prize went to D. E. Brace.

The winner of the Doubles Scratch Cup was B. J. Field. He had 39 out of a possible 50 targets. The doubles handicap prize went to D. E. Brace. His card was 35-16-50.

Shooting from the 20-yard mark, C. J. Winninger took the Distance Handicap Cup. He had a card of 24 out of a possible 25 targets. There also was a special trophy for new members. The winner was F. A. McAllister.

The scores:

	Hit.	Hdcap.	Total.
T. F. Lennon	69	18	100
R. Brooke	84	22	100
D. E. Brace	84	18	100
B. J. Field	93	10	100
C. C. Moore	93	9	100
G. A. Wylie	77	30	100
E. Hammons	80	13	100
J. B. Bruns Jr.	89	18	100
M. M. Sterling	86	16	100
W. W. Peabody	89	16	100
J. W. Ney	82	18	100
J. F. Sanman	76	25	100
R. B. Cole	95	4	99
L. M. Simmonds	75	24	99
E. Milliken	89	10	99
F. A. McAllister	59	40	99
J. R. Murphy	87	12	99
H. E. Dickerman	88	10	98
E. H. Locatelli	90	7	97
J. E. Getman	73	24	97
C. J. Winninger	91	6	97
J. H. Wantling	96	0	96
J. Nida	85	11	96
H. S. Sergison	56	38	94
J. S. Meyer	79	15	94
S. K. Sprague	75	18	93
A. Baxter Jr.	78	15	93
W. Gene	77	15	92
J. B. Bruns	56	36	92
F. A. Sibert	91	0	91
W. R. Delehanty	72	19	91
C. F. Morgan	60	30	90
G. H. Martin	89	0	89
C. T. Green	85	4	89
E. B. Horwath	66	20	86
F. C. Dunham	55	28	83
H. O'Connor	70	12	82
Non-members.			
G. A. Wylie Jr.	83	..	..
G. O'Connor	72	..	..

Taylor-Rodak in Six-Day Race.

Fred Taylor, New Jersey cyclist, will team with Mike Rodak in a six-day bicycle race at the Kingsbridge Armory, Jerome Avenue and Kingsbridge Road, the Bronx, starting next Sunday according to an announcement by the American Sports Stadium, Inc., last night. Rodak, paired with Pete Van Kempen, was winner in the recent Chicago six-day race.

Standing of Clubs in British Soccer.

ENGLISH LEAGUE. First Division.

	P.	W.	L.	D.	Goals For	Goals A.	Pt.
Derby County	15	10	3	2	36	17	22
The Wednesday	15	8	3	4	30	21	20
Blackburn Rovers	16	8	5	3	40	22	19
Leeds United	14	8	4	2	33	20	18
Leicester City	15	7	4	4	41	27	18
Aston Villa	14	7	5	2	32	27	16
Liverpool	15	6	5	4	31	24	16
West Ham United	16	6	6	4	32	30	16
Everton	15	7	7	1	25	22	15
Manchester City	15	6	6	3	34	35	15
Burnley	15	6	7	3	36	42	15
Manchester United	14	4	4	6	23	20	14
Sunderland	15	7	8	0	33	29	14
Portsmouth	15	7	8	0	21	32	14
Newcastle United	16	6	8	2	36	39	14
Huddersfield Town	15	5	7	3	29	25	13
Arsenal	15	4	6	5	22	24	13
Birmingham	15	5	7	3	24	28	13
Bolton Wanderers	15	6	7	2	34	29	13
Sheffield United	15	6	9	0	20	35	12
Cardiff City	15	3	7	5	20	17	11
Bury	14	4	9	1	14	33	9

Second Division.

	P.	W.	L.	D.	Goals For	Goals A.	Pt.
Motts County	15	10	3	2	33	13	23
Hull City	16	9	3	4	30	20	22
Chelsea	15	8	3	4	23	13	20
Southampton	15	8	2	1	30	16	19
Middlesborough	15	6	4	3	32	27	19
Preston North End	15	5	2	3	42	32	18
Stoke City	15	7	5	3	27	14	17
Grimsby Town	14	7	5	2	32	21	16
Wolverhampton W.	15	6	4	0	32	16	16
Millwall	15	6	5	4	28	25	16
Tottenham Hotspur	14	7	6	1	25	29	15
Bradford	15	7	7	1	37	31	15
Barnsley	16	6	8	2	24	24	14
West Bromwich A.	15	6	7	2	27	30	14
Port Vale	15	7	8	0	26	30	14
Notts Forest	15	5	6	4	28	33	14
Swansea Town	15	5	6	4	27	30	14
Blackpool	15	5	9	1	27	38	11
Clapton Orient	15	3	8	4	16	32	10
Bristol City	15	3	9	3	22	35	9
Reading	15	3	10	2	17	41	8
Oldham Athletic	15	3	12	0	11	37	6

ENGLISH LEAGUE. Third Division. NORTHERN SECTION.

	P.	W.	L.	D.	Goals For	Goals A.	Pt.
Wigan Borough	15	9	3	3	24	12	21
Bradford City	15	9	4	2	32	22	20
Stockport County	16	8	3	4	46	24	20
Lincoln City	16	8	5	4	36	30	20
Wrexham	15	8	5	2	33	20	19
Doncaster Rovers	15	8	4	3	31	22	19
South Shields	14	7	3	4	34	15	18
Halifax Town	15	4	2	9	21	19	17
Carlisle United	16	6	5	5	37	30	17
New Brighton	14	7	6	1	32	27	15
Tranmere Rovers	14	7	6	1	29	25	15
Chesterfield	14	6	5	3	29	30	15
Rochdale	15	6	6	3	25	28	15
Rotherham United	15	5	7	3	21	31	13
Nelson	16	6	9	1	30	40	13
Crewe Alexandra	14	4	7	3	21	33	11
Darlington	15	4	9	2	24	34	11
Barrow	15	5	7	3	22	34	11
Ashington	16	5	10	1	22	45	11
Accrington Stanley	14	4	8	2	21	33	10
Southport	14	4	9	1	22	36	9
Hartlepools United	14	1	9	5	11	26	7

SCOTTISH LEAGUE. First Division.

	P.	W.	L.	D.	Goals For	Goals A.	Pt.
Rangers	13	12	0	1	48	12	25
Hearts	15	10	2	3	46	20	23
Motherwell	16	8	3	4	35	20	20
St. Mirren	15	8	4	3	24	27	19
Aberdeen	16	8	5	3	30	26	19
Celtic	15	7	3	4	29	17	18
Hibernians	17	7	5	5	21	22	17
Kilmarnock	16	7	7	2	36	32	16
Ayr United	16	6	7	3	38	41	15
Clyde	15	6	7	2	16	22	14
Hamilton A. C.	15	6	7	2	23	28	14
Partick Thistle	15	5	5	5	40	31	13
St. Johnstone	15	5	7	3	21	26	13
Third Lanark	15	4	6	5	30	35	13
Queens Park	15	4	6	5	20	27	13
Dundee	15	3	8	4	27	39	10
Cowdenbeath	15	4	9	2	19	27	10
Airdrieonians	16	4	9	3	17	29	10
Falkirk	15	4	9	2	28	43	10
Raith Rovers	16	3	12	1	16	37	7

CALZA TO WRESTLE LUNDIN.

Will Meet in Feature Match Tonight at the Garden.

Giorgio Calza, Italian champion, will oppose Alex Lundin of Sweden in the main event of the wrestling carnival at Madison Square Garden tonight. The match will be to a finish.

Another feature will be the match between Richard Schickat and Marin Plestina. A special reserve match also has been arranged between Karl Pojeloo and Tom Lurich. There are also three time limit affairs. The first match is scheduled for 8:15 P. M.

TODAY and TOMORROW Only — at Both Stores

Special Clearance

Broken Size Lots

214 New FALL Business Suits

$38 at

from our $50 and $55 lines

Two days only to clear a limited number of our *fine business suits*. The savings from recent prices run up to 35%. A good enough run of sizes if you come early.

No charge for alterations—if needed.

P. H. WEINBERG AND SONS

30 JOHN corner Nassau — 61 CHAMBERS opposite City Hall

Importers · Custom Tailors · Sportswear

STREETS, WET OR DRY

—are all the same to the Mar-Gar of overweight soles. Chill and dampness rarely penetrate its sturdy Scotch Grain leathers. In tan or black. Offered also in fine Calfskin.

New Store—20 East 42nd St.

Exclusive Lasts and Patterns Designed and Sold Only by

WHITEHOUSE & HARDY

BROADWAY at 40TH STREET 144 WEST 42ND STREET 84 BROADWAY

20 EAST 42ND STREET - BETWEEN 5TH & MADISON

Philadelphia - 1511 CHESTNUT STREET

Who is this "tired business man"?

THE "tired" business man has come to be an accepted fact. In his home life or in his amusements he is coddled, pampered, catered to.

Yet, let's be frank with ourselves! Is there any reason for the average business man to be tired? Is his work so arduous as to exhaust him physically? Are the emergencies so frequent that nerves and brain should be strained to such an extent?

Yet the average business man *is* tired! And the reason is simple. Crouched all day over a desk, eating hurried, unbalanced meals, taking no exercise, he is permitting his health to be undermined. Particularly is he permitting intestinal poisoning to sap his vitality and strength.

If there are any signs that this "tired business man" thing is attacking you—guard against the danger.

Your health, insofar as it is influenced by the

CONTINUES TESTING OF NEW RADIO BANDS

Batcheller Says Week Shows No Improvement Over Last in Air Congestion.

LOWER WAVES CROWDED

Some Listeners Report Certain City Stations Harder to 'Find'—Distance Reception Better.

After a week of testing conducted on the new radio broadcast waves in this area, Arthur Batcheller, Federal Radio Supervisor in New York, said last night that while he was optimistic concerning the new system, his engineers had reported no definite improvement over the general results attained last Sunday by the transmitters, when the reallocation became effective. Tests have been conducted nearly every night at the observing station in the Sub-Treasury Building, Pine and Nassau Streets. The greatest difficulty in making tests on many of the lower waves is trouble experienced in identifying broadcasters, he said. This is largely due to the difficulty many wave-sharing stations have had in making a division of broadcasting time and thus making an announcement of their programs, he added.

"Several stations during the week have been noted considerably off their frequencies," said Mr. Batcheller, "and it will take some time to say definitely how much the New York situation has been cleared by the new allocation. However, I am optimistic over the outcome and think it will prove much better than the old system. The measurements must be made with the utmost care and it is a good night's work to observe a majority of the broadcasters in this area. The upper waves are better, but in the lower bands sometimes two or three carrier-waves are heard in a single channel, making the work more difficult.

"The distant stations seem to be received at several locations in Brooklyn better than before, but it requires a set which is selective enough to discriminate between the various waves. Non-selective sets bring in distant signals and part of an adjacent station's wave, resulting in interference on the wanted program."

From a listener in the residential district West of Van Cortlandt Park, comes the report that the upper waves are improved, but below the wavelength of WLWL "all is interference and howls." He also complained that many lower wave stations do not comply with the law in the announcement of their call letters.

"WMCA is received more poorly than before when further down the scale, and WRNY comes in very broadly compared with the other transmitters around it on the dial," he added. "WJZ comes in better and tunes more sharply; WEAF is now louder and clearer than before, but WPCH is received with slight interference."

A listener in uppper Manhattan reported that many distant stations are now received regularly on his set, whereas they were a "closed book" to him before. From Long Island came the report that the upper waves are very much cleared, permitting good reception nightly of many distant stations, but that the lower waves were still somewhat congested.

DIVERTISSEMENTS OF SUNDAY NIGHT BEGIN

Robert Benchley an Amusing Master of Ceremonies — Cornelia Otis Skinner Also Shines.

The first of a series of Sunday night "divertissements" was offered last night at the Selwyn Theatre, under the auspices of James B. Pond and Tom Weatherly, before an audience seemingly well contented. If the entertainment was not exciting, it was at least pleasant.

To Robert Benchley, as master of ceremonies, and Cornelia Otis Skinner, in three of her superb character sketches, went the honors of the evening. Mr. Benchley, in five impersonations of various masters of ceremonies, easily convulsed an audience only too willing to laugh. Perhaps his interpretation of the radio announcer, introducing celebrities entering the "Selwyn night club," was the high spot of the evening.

Miss Skinner, with a fine touch, offered her sketches in a manner implying that her present medium is her forte. These included a mother helping her young son with a homework problem and a woman explorer recounting her travels to the local geographic society. With both of these Miss Skinner offered more than pleasant entertainment.

Don Marquis, reading a few of his "Old Soak" caricatures, offered much that was entertaining.

In place of Jules Bledsoe, unable to appear, were presented two substitute singers, J. Rosamond Johnson and Taylor Gordon, in an offering of four negro spirituals. The program also included Frances Braggiotti, who has appeared with the Denishawn dancers; Gene Lockhart, and Vincent Lopez's Orchestra.

DRAMA SOCIETY LAUNCHED.

The Freie Volksbuhne Produces "The Poor Broom-Binders."

The newly organized Freie Volksbühne made an auspicious start with the production on Saturday night of Carl Hauptmann's "Die Armseligen Besenbinder" (The Poor Broom-binders) at the German Art Theatre, 137 West Thirty-eighth Street. The play is described by the author, a brother of Gerhardt Hauptmann, as a "fairy drama," but it is really a symbolical play with a "social purpose."

"Der alte Raschke" and his granddaughter, Rapunzel, are waiting for her father, who long years ago left to seek his fortune in the world. They struggle through poverty, but always retain faith in the return of the "savior." The grandfather even refuses to go to heaven before evil and sin have been redeemed by his son. The return of Johannes Habundus enables his father to die happy and stirs the socially dormant poor to the hope of a better day.

The acting was uniformly good. Heinz Rudolf was particularly impressive as the grandfather. The others included Mila Gedeon, Paul Dietz, Lisa Markah, John Feistel, Edel Blank, Ott Kohler, Karl Runge, Willy Gade, Theo. Christmann, Leo Grund and Grete Rieger.

The Volksbühne's aim is to raise the "intellectual level of the German-speaking workers," but has no political affiliation. It will arrange for frequent performances throughout the season.

NEWMAN SHOWS MOROCCO.

Travel Lecturer Also Reveals Beauties of Algiers in Carnegie Hall.

E. M. Newman's twentieth season of travel lectures was opened prosperously at Carnegie Hall last evening, when an audience that filled all floors of the hall applauded both still life and motion pictures of Morocco and Algeria. It was a post-war Morocco whose Sultan's Foreign Legion marched across the screen with the furiously riding "spahis" or native soldiers.

Phases of life in bazaars and desert oases, as Mr. Newman and his camera man saw them this past year, led to the final beauties of Algiers and the scene of Hichens's "Garden of Allah." Some older lecture-goers recalled Dwight Elmendorf's earlier journeys into northern Africa, thirty years ago as they viewed the civilizing changes shown in Newman's pictures.

DEBUT BY JUAN PULIDO.

Spanish Baritone Interests Large Audience in Unfamiliar Songs.

Juan Pulido, singing for the first time here at the Gallo Theatre last evening, interested a large audience in unfamiliar songs of the baritone's native Spain and in rarer folksongs and popular airs of Cuba and Mexico, Peru and Argentina. B. Gagliano seconded the racy rhythms at the piano. Mr. Pulido, who has appeared in Europe and in Havana, was applauded for his free and vigorous delivery of a Cuban bolero by Delfin and a lilting refrain, "Corazon," by Sanches de Fuentes. From Spain he selected compositions of Zon, Palacios, Julio Osma and De Falla and arrangements by Tabuyo and Schindler.

LOST and FOUND

Advertisements received until midnight

TELEPHONE LACKAWANNA 1000

New Jersey residents may telephone Mulberry 5900 between 8 A. M. and 6 P. M.; Westchester residents White Plains 5300 between 9 A. M. and 5 P. M.

70 cents an agate line daily; 80 cents Sunday.

LOST.

BAG, blue leather, vicinity Broadway, 50th; stock certificates, various articles; liberal reward. Hughes, 33 Park Av. Caledonia 0220.

BAG, brown suede, lost Friday, 8 P. M., Woodlawn train; reward. Dayton 1112.

BANKBOOKS: 78331-879250, Emigrant Industrial Savings Bank; payment stopped. Please return to bank, 51 Chambers St.

BILL BOOK—Wash room, Hotel Imperial; return to Room 129, Hotel Imperial; reward no questions asked.

BOOK—Stenographer's book of shorthand notes, with name Joseph P. O'Neill on inside cover, about 5 P. M., Nov. 1, on Interboro subway, between Brooklyn Bridge and Fordham Road stations; will finder please return it to Department of Licenses, 6 Reade St., Manhattan.

BRIEF CASE—Student's, taxi, Friday night from Princeton Club; contained law books, sample Christmas cards; liberal reward. Fisher, 330 West 85th. Office, Worth 0514.

CERTIFICATE, No. S-7364, issued Jan. 11, 1927, for 10 shares of Capital stock of the Chesapeake & Ohio Railway Company in the name of Richard Petershagen; transfer has been stopped. Amanda E. Petershagen, administratrix of estate of Richard Petershagen, care Steinmetz, 1,974 Madison Av., New York City.

CIGARETTE CASE, gold, Saturday afternoon, Checker cab; reward. W 434 Times.

HANDBAG, lady's, small alligator leather, containing letters, cards, Massachusetts auto license, diamond crescent pin set in platinum and other articles, Sunday evening, Penn Station or in Yellow taxi; return to Weld, care of W. B. Parson, 84 Pine St.; reward.

HANDBAG—Lady's black, silver mounted, Sunday, Interborough Brooklyn train near Clark St. station; suitable reward. Newhouse, 80 William St. John 5413.

HAND BAG—West 75th-88th; reward; no questions asked. J 439 Times.

OVERNIGHT BAG containing wearing apparel, &c., left in taxicab between Greenwich Village Inn, Rutledge Hotel and 39 West 67th, about 1:30 A. M. Saturday; reward. Rutledge, 30th and Lexington, Apt. 201A.

PEARLS—On Thursday evening, between 65th St. and Park Av. and 5th Av. and 44th St., folded paper containing 12 small pearls on silk cord; name stamped on paper, Raymond C. Yard, Inc., 607 5th Av., New York; extra liberal reward on account sentimental reasons. Finder please notify Raymond C. Yard, Inc., 607 5th Av., or Flynn, Harrison & Conroy, 16 Liberty St., New York City.

POCKETBOOK, initialed V. C. B., Saturday night between Gainsborough Studios and 57th St., B. M. T. subway; reward. Will finder please call Stuyvesant 4125?

POCKETBOOK, black velvet bag, silver top, Friday night, 12 P. M., between 58th-57th on Lexington Av.; reward; no questions. Allerton, 130 East 57th.

POWDER BOX, blue and yellow enamel, attached to lipstick, on Nov. 9, in taxi, between 56th St., Madison Av., 73d and 5th Av.; reward. Plaza 2281.

PURSE, leather, containing keys, railroad ticket, money, Nov. 16, 1:30, Pennsylvania Station ladies' room; reward. Z 2136 Times Annex.

PURSE, embroidered, Sunday afternoon, between 125th ferry, New Jersey and Riverside Drive, New York; reward. J 444 Times.

STOCK—Lost or stolen, 50 shares of Fulton Sylphon Company stock; Certificate No. C02725 for 25 shares in the name of L. F. Rothschild & Co., Certificate No. C02109 for 10 shares in the name of Loronzo J. Woolsey and Certificate No. C01841 for 15 shares in the name of Loronzo J. Woolsey. All persons cautioned against purchasing, negotiating or making loans against these certificates. Transfer stopped. Application has been made for duplicate certificates. National Surety Company, 118 William St.

SUITCASE—If the individual who received a brown suitcase from the Hotel Shelton on a found check Saturday night, will return same with contents intact to Mrs. William Raymond, 635 Park Av.; a suitable reward will be paid with no questions asked. Telephone Rhinelander 7463.

WALLET, dark brown Mexican leather, either on Yale Club car 3 or at Princeton on Saturday afternoon; liberal reward. E. Petersen, Room 512, 120 Broadway. Rector 4644, extension 273.

Jewelry.

BRACELET—Flexible, diamond and sapphire, between West 61st St. and Jolson's Theatre; reward. Columbus 6761.

BROOCH—Diamond and crystal, Saturday, between Hotel Seymour and West 14th St. pier; liberal reward. Telephone 2610, 50 West 45th.

EARRING, pearl, diamond, lost between Hotel Astor and 38th St.; reward. Lexington 3083.

NECKLACE, small pearls, diamond clasp, B. M. T. subway, 32d St.; liberal reward. Butterfield 0540.

PIN—Pansy enamel diamond centre; sentimental value; reward. McCabe, 1,505 St. Nicholas.

PIN, black enamel, containing mother's picture; reward if returned. Hillcrest 5794J.

STICK PIN, diamond, dragon, gold setting, lost Altman's, McCreery's, Lord & Taylor's or Ovington's; reward. De Vau, Lambs Club.

WATCH, Elgin, wrist, with silver band; initials M. C.; on 7th Av. subway, 110th-66th Sts., 66th-60th-Columbus Av.; reward. Crotty, Adirondack 6561.

$250 REWARD.

Small pearl necklace with diamond clasp lost Friday, Nov. 16, in taxi or vicinity of East 75th St. skating rink, 50th St., Gimbels or B. M. T. subway; no questions asked. Return to Black, Starr & Frost, 48th St. and 5th Av.

$100 REWARD

for return of circle brooch, 26 diamonds in platinum, lost Nov. 10, between West 49th St. and East 96th St. or, in Earl Carroll Theatre. A. R. Lee & Co., Inc., 15 William St. Hanover 0630.

$100 REWARD.

Diamond engagement ring in change purse, Nov. 16 on 5th Av. bus. Fairlie, 56 Church St. Montclair 7018.

Cats, Dogs and Birds.

DOG lost; Irish setter; Rory; children's pet; liberal reward. Ritchie. Phone Stamford, Connecticut, 672.

POODLE, white, female, tan ears, lost Saturday night, vicinity 182d St. and St. Nicholas Av.; reward. Raabe, 4,320 Broadway.

FOUND.

COLLIE, four white paws, white chest, vicinity East 90th St., Atwater 2160.

Today on the Radio

Nov. 19, 1928, Eastern Standard Time. Wavelength in meters on left of station. All time is P. M. unless otherwise indicated. Stations in each group are arranged in accordance with their location on the dial.

OUTSTANDING EVENTS ON THE AIR TODAY

3:00 P. M.—Orchestral Society Symphony Concert—WOR.

7:30 P. M.—Current Events, H. V. Kaltenborn—WOR.

7:30 P. M.—The New Turkey, James G. McDonald—WEAF.

7:30 P. M.—Roxy's Gang—WJZ and fourteen stations.

8:00 P. M.—Choristers Ensemble—WEAF.

8:30 P. M.—Gypsies String Ensemble—WEAF and eighteen stations.

9:30 P. M.—Jubilee Hour: Nellie and Sara Kouns; Orchestras—WOR and nineteen stations.

9:30 P. M.—Real Folks, sketch—WJZ and eleven stations.

9:30 P. M.—General Motors Party; Giovanni Martinelli, tenor; Orchestra—WEAF and thirty-one stations.

10:00 P. M.—Davis's Orchestra—WJZ.

10:30 P. M.—Captivators Orchestra; male quartet—WOR's network.

10:30 P. M.—Opera, "Romeo and Juliet"—WEAF and eight stations.

NEW YORK.

526—WNYC—570.

6:20—German—V. H. Berlitz.
7:30—Time; police alarms.
7:35—Air, College of Pragmatic Philosophy of Life—Dr. R. Mason; Faust Legends before Goethe—Dr. K. H. Richter.
8:15—Grace Farrar, songs.
8:30—The Greater Universe—A. D. Carpenter.
8:59—Time; health talk.
9:05—Schubert Centennial program: Hans Merx, Liedersinger.
9:25—Police alarms; weather.

454—WEAF—660.

6:45 A. M.—Health exercises.
8:00 A. M.—Morning devotions.
8:15 A. M.—Parnassus Trio.
8:30 A. M.—Cheerio.
10:45 A. M.—Parnassus Trio.
11:15 A. M.—Household Institute.
11:30 A. M.—Charles Cralk, tenor.
11:45 A. M.—What Is Your Problem?—Ashley Miller.
12:00 M.—Orpheus Trio: Joseph Kayser, baritone.
12:30—Market and weather reports.
12:45—Palais d'Or Orchestra.
1:45—The Gorgas Plan for Longer Life—Dr. R. T. Morris.
2:15—Parnassus Trio.
3:15—The Scenario—H. C. McKay
4:00—What's Worth While Reading?—Walter F. Grenninger.
4:15—Gotham Trio.
4:45—Paternal Education—E. C. Lindeman.
5:00—Fallon's Orchestra.
5:20—Jolly Bill and Jane.
6:00—Waldorf-Astoria music.
6:25—Summary of programs.
6:30—Gilbert's Sports Talk—T. A. D. Jones, Yale coach.
7:00—Savings bank orchestra.
7:30—The New Turkey—James G. MacDonald.
7:45—Physical Culture Prince; songs.
8:00—Choristers, ensemble.
8:30—"A and P Gypsies Orchestra.
9:30—General Motors family party; Giovanni Martinelli, tenor.
10:30—Howard time.
10:31—Opera, Romeo et Juliette.

422—WOR—710.

6:45 A. M.—Lion Milkmen.
8:00 A. M.—Chimes; news; weather.
9:00 A. M.—Jean Dale, talk.
9:40 A. M.—Morning Musicale.
9:50 A. M.—Aunt Sammy, talk.
10:00 A. M.—Alfred W. McCann.
11:00 A. M.—Tavannes time.
11:01 A. M.—Beauty talk.
11:30 A. M.—Ruth Conne, Pointers.
11:45 A. M.—News flashes.
12:30—Astor Orchestra.
2:30—Market basket, talk.
2:40—Esther Gilbert, soprano.
2:55—Personality and the Modes—E. A. W. Twell.
3:00—Sessions chimes.
3:01 — Orchestral Society symphony concert; Isabelle Yalkovsky, piano.
5:00—Musical musings.
5:50—Sid Reinherz, piano.
6:40—Golfing—H. T. Sparling.
6:50—Sports talk.
7:00—Le Roy Montesanto, tenor.
7:15—Newscasting; stage stuff.
7:30—Uncle Don, children's period.
7:00—Eskimo stories; music.
7:05—Mirador orchestra.
7:20—Current Events—H. V. Kaltenborn.
7:30—Sessions chimes.
8:00—CeCo Couriers Orchestra.
8:30—United Choral Singers.
9:00—Lowney Ensemble.
9:25—Tale-Bond slogan contest; music; talk.
9:30—Vitaphone jubilee; Nellie and Sara Kouns.
10:00—Music room; concert orchestra.
10:30—Captivators Orchestra.
11:00—Time; news; weather.
11:05—Knickerbocker orchestra.
11:30—Wilonia Hour; organ.

395—WJZ—760.

10:00 A. M.—Copeland hour.
1:00—Concert orchestra.
2:00—Weather reports.
2:05—Dad Dixon—Mrs. J. Heath.
2:20—Good housekeeping.
2:30—Giftmaking course.
2:40—Band concert.
3:45—On the Lot—H. McKay.
4:00—Gordon Davis, tenor.
4:15—World Events—Emma Russell.
4:30—Tea Timers.
5:30—Stock and market closing prices and quotations; financial summary of the day; Cotton Exchange closing prices and quotations; State and Federal agricultural reports.
5:45—Piano Twins.
6:00—Palais d'Or Orchestra.
6:40—Summary of programs.
6:45—Lou Gehrig's sportime page.
7:00—Longine's time.
7:15—Cook's Travelogue, Berlin.
7:30—Roxy and His Gang.
8:30—Duo Dao Orchestra; songs.
9:00—Neapolitan Nights music.
9:30—Real Folks, sketch.
10:00—Longine's time; Meyer-Davis's Orchestra.
11:00—Slumber music.

370—WPCH—810.

9:30 A. M.—Morning musicale.
10:30 A. M.—Care of the teeth.
11:00 A. M.—Women's hour, talk.
12:00—Sports resume.
1:30—Talk—Main Stem.
2:00—Andrew Lawrence, tenor.
2:15—Lullaby Lady.
2:30—Studio ensemble.
3:00—Narcotic Symposium—Sarah Mulhall.
3:30—Tom Wilson, tenor.
4:00—Mac and Jennie, duets.
5:00—Matty and Al, songs.
5:30—Henry Burbig, humor.
5:40—Harris and Inslee, duets.
6:10—Poetry corner.
6:30—Tip-Top Boys, duets.

349—WABC—860.

10:30 A. M.—Market prices.
11:00 A. M.—Georgia George, talk.
11:30 A. M.—Tomorrow's Baby—Mary Norris.
12:00 M.—Parliamentary Law—Mrs. H. Coe.
12:30—Market prices.
1:00—Pigue time; weather.
1:05—Barclay Orchestra.
2:15—Meredith Winn, soprano.
2:30—Market prices.
4:00—Congressional Cook Book.
4:15—Edwin Howard, violin.
4:30—Gypsy Ensemble.
5:00—Food Service, talk.
5:30—Heckscher Foundation, music.
6:30—Tom Wilson, tenor.
6:45—Broadway Chat.
7:00—Piguet time; weather.
7:05—King's Orchestra.
7:30—Patterson Trio.
8:00—Schwarz Orchestra.
9:00—Male Quartet.
9:30—Jewish program.
10:30—Snapshots of Songmakers.
11:00—Kees' Orchestra.
11:30—Piguet time.

297—WRNY—1,010.

3:00—Television broadcast.
3:15—Helene Vincent, song.
3:30—Joe Sherman, melodies.
3:45—Foods and Dishes—Dr. H. L. Bunzell.
4:15—Elsa Rothauser, songs.
4:30—Carmen Kuyler, ukulele.
5:00—Eddie Ward, baritone.
5:30—Fonteyn; Outwater, duets.
6:00—Dora Rose, songs.
6:15—Lillian Trotter, piano.
6:30—Manhattan Quartet.
7:00—Roosevelt Orchestra.
7:30—Memorial Ensemble.

297—WHN—1,010.

10:00 A. M.—Woman's hour.
11:00 A. M.—Littmann's Orchestra.
12:00—12:30—News flashes.
8:00—Roseland Orchestra.
8:30—Movie Club, talk.
9:00—Littmann's Troubadours.
9:30—St. Nicholas' Arena bouts.

297—WPAP—1,010.

12:30—Pepper Pot Hawaiians.
1:00—Littmann's Orchestra.
2:00—Financial Cavaliers.
10:30—Monterey Orchestra.
11:00—Everglades Orchestra.
11:30—Silver Slipper Orchestra.
12:00—Cotton Orchestra.
12:30 A. M.—The Old Timers.

273—WLWL—1,100.

6:00—Dominican hour.
6:05—Beatrice George, soprano.
6:20—Popular program.
6:45—Francis de Vittoria—William Owens.
7:00—Book Club hour.
7:05—Iseo Ilira, tenor.
7:10—Schubert's Life—Rev. L. Bracken.
7:20—Schubert program.
7:30—Books—Francis Talbot.
7:45—Classique Concert Orchestra

285—WOV—1,130.

10:00 A. M.—Dances and ditties.
10:45 A. M.—Miss Pots and Pans.
11:00 A. M.—Financial talk.
11:05 A. M.—Dances and ditties.
2:00—Phil Evans, piano.
2:15—E. A. Nye, tenor.
2:30—The Melody Lady.
2:45—Songs.
3:00—Books—W. Grueninger.
3:15—L'Heure Exquise.
4:15—Louis Woodka, songs.
4:30—Tea music.

254—WGBS—1,180.

9:30 A. M.—Shopping feature.
9:45 A. M.—WGBS String Trio.
10:00 A. M.—Helene Whitaker, piano.
10:15 A. M.—Ivan Argay, violin.
10:30 A. M.—F. Camella, 'cello.
10:45 A. M.—Studio program.
11:00 A. M.—Newscasting.
11:10 A. M.—Gym class.
11:30 A. M.—Lost and Found.
1:30—Semindie String Trio.
2:15—Helen Bullock, soprano.
2:30—Women's Activities—Helen J. Kewes.
2:45—WGBS String Trio.
3:00—General Auditions.
4:00—Studio musicale.
4:15—Interview—Claudette Colbert.
4:30—George Rogers, baritone.
4:45—Studio musicale.
5:00—Newscasting.

230—WBBR—1,200.

10:00 A. M.—Time; weather.
10:05—Bornink, violin.
10:15 A. M.—News items.
10:25 A. M.—Studio orchestra.
11:00 A. M.—Bible lecture.
11:30 A. M.—Violin quartet.
11:45 A. M.—Radio set problems.
2:00—Time; studio orchestra.
2:35—Lecture.
3:00—Studio music.
3:30—Charles Rohner, violin.
3:50—Science items.

236—WEVD—1,300.

12:30—Thomas Stevens, tenor.
12:40—American Party Battle—George Thomas.
1:00—Vita Lind, soprano.
1:20—Betty Farr, contralto.
1:40—Mary Wahren.
2:00—Helen Blake, soprano.
4:20—Poetry—Anton Romatka.
4:40—Lillian Dwight, contralto.
5:00—Gertrude Klein, poems.
5:20—Mary Linde, violin.
5:40—Psychology—Dr. W. Marchand.

230—WHAP—1,300.

6:00—Music.
6:30—Talk—Diana Belais.
7:00—Music.
7:15—Talk—Rev. A. Malinverni.
7:45—Reading listeners' letters.

222—WKBQ—1,350.

12:00 M.—Luncheon hour.
1:00—Meritas hour.
2:00—Old-time melodies.
2:15—Pointers for parents.
2:30—Anne Thompson, piano.
2:45—Foreign lands.
6:00—Dinner music.
6:45—Auerbach Juveniles.
7:00—Boy Scouts of America.
7:23—Lecture program.
7:30—Clifford Vogel, songs.
7:43—Drama—George A. Ward.
8:00—Mooney's Melodies.
8:15—Nature's Friend, talk.
8:35—Lou Cuba's Hawaiians.
8:40—Wendelken Entertainers.
9:00—Strickler's Ramblers.
9:15—Cantor Goldstein, tenor.
9:30—Metric Entertainers.
9:45—O'Mally, baritone.
10:00—Merrymakers Orchestra.
10:15—Ed O'Connor, songs.
10:30—Merrymakers Orchestra.
10:45—Jack Helfetz, baritone.
11:00—The Falter Gang.

225—WMSG—1,350.

3:00—Housewives' hour.
4:00—Agnes Thomas, soprano.
4:15—Purity in Foods.
4:30—Studio ensemble.
5:00—Robert Patterson, baritone.
5:15—Women's program.
5:30—Eddie Woods, tenor.
5:55—Weather forecast.
6:00 Telechron time.

214—WLTH—1,460.

11:00 A. M.—Women's hour. Talk—Helena Wolfe.
11:15 A. M.—Marjorie Wardman, recipes.
11:30 A. M.—Fashion talk.
11:45 A. M.—Household helps talk.
12:00 M.—China Orchestra.
12:45—Sylvia Greenberg, soprano.
1:00—Y. W. C. A. program.
1:30—James Steele, baritone.
1:30—Minnevitch Trio.
4:00—H. C. Grounds, piano.
4:15—Harvey Boys.
4:30—Cecelia Kaufmann, soprano.
4:45—Brooklyn Churches hour.
5:00—Happy Times Club.
5:30—Helen Smith, piano.
5:45—F. X. Dunne, tenor.
6:00—Trio program.
6:15—Pecharsky Entertainers.
6:30—Castle time.
6:35—Dale Neighbors—George Dressler.
6:55—Weather; Leverich Orchestra.
11:30—Moulin Orchestra.

200—WWRL—1,500.

11:00 A. M.—Merchants' musical.
1:00—Popular program.
11:00—Tremer's Orchestra.
11:00—Sam Hedman, piano.
11:30—Variety program.

200—WCLB—1,500.

2:00—Women's hour.
3:00—Melodies of yesterday.
4:00—Request period.
6:00—Longines times.
8:00—Dramatic period.
8:30—Merriman's Advice.
8:45—Studio program.
9:00—Society orchestra.
10:00—Longines time.

NEW JERSEY.

280—WAAT, Jersey City—1,070.

10:00 A. M.—Housewives' program.
12:00 M.—Noonday service.
1:00—Bremer's time.
3:00—Rosicrucians' talk.
3:20—Popular songs.
3:40—With the Poets.
3:55—Time.
4:00—Sugarman's musicale.
5:00—Paret's time.
273—WPG, Atlantic City—1,100.
1:00—Chelsea luncheon music.
4:00—Studio program.
4:30—Correct time.
4:30—Closing market quotations.
4:45—Chalfonte-Haddon Hall.
5:15—Farm talk.
5:30—Organ recital.
5:45—News; weather.
8:00—Shelburne dinner music.
8:30—Time; Reeves Brothers, duets.
8:45—Song recital.
9:00—Ambassador Concert Orchestra.
9:45—Studio program.
10:30—Correct time; orchestra.
11:00—News; weather.
11:10—Follies Bergere Orchestra.

240—WAAM, Newark—1,250.

7:00 A. M.—Sunrise hour.
8:00 A. M.—News; weather.
8:15 A. M.—Shopper's Guide.
8:30 A. M.—Uncle Zeke.
11:00 A. M.—Happy Hour.
12:00 M.—Life Beautiful.
12:05—Rodney Saylor, music.
12:30—News; Godley concert.
10:00—Great Notch Orchestra.
10:30—Belleville Orchestra.
11:30—Alabam Orchestra.
12:00—Organ recital.

240—WGOE, Newark—1,250.

9:00 A. M.—Organ recital.
3:30—Dance music.
4:00—Sunshine hour.
5:00—Merchants' program.
5:30—Alice Mock from Wonderland.
6:00—Time.
6:01—Krickett's Orchestra.
6:50—Holly Park, talk.
7:00—Imperial Imps.
7:30—Palais Joy Orchestra.
8:00—Time; talk—Bart Reflector.

234—WCAP, Asbury Park—1,280.

9:00—Wardell Orchestra.
9:30—Esplanade Orchestra.
10:30—Time signals.

297—WNJ, Newark—1,450.

3:01—Evangel radio hour.
4:00—Burns correct time.
4:01—Radio Shop; weather.
4:45—Social Harmony—Prof. J. McLelland.
5:15—Aurelia Ransley, soprano; Dorothy Ventury, piano.
5:35—Lester Coburger, piano.
6:00—Burns correct time.

297—WIBS, Elizabeth—1,450.

8:00 A. M.—Time; weather; news; music.
8:20 A. M.—June Crawford.
9:30 A. M.—Dental talk.
6:00—Time; weather.
6:01—Sports talk; news.
6:15—Lou Barton, songs.
6:30—Alice Downes, contralto.
6:45—Araman hour.
7:00—Mary Strehl, soprano.
7:15—Molly Kay, verse.
7:30—Olga Atamanuk, piano.
7:45—Southern Vagabonds.
8:00—Martha Cavanaugh, soprano.
8:15—Leroy Reinhart, piano.
8:30—Gay Harry, tenor.
8:45—Robert Harry, piano.

297—WKBO, Jersey City—1,450.

10:00 A. M.—Merit Orchestra.
11:00 A. M.—Studio music.
11:30 A. M.—News; weather.
12:00 M.—Time.
9:00—Kreamer Orchestra.
10:00—Duckman Trio; piano.
10:30—Two Jays, duets.
11:00—Dragon Orchestra.

EAST.

380—WGY, Schenectady—790.

6:45-8:00 A. M.—Setting-up exercises.
8:30-8:50 A. M.—Same as WEAF.
11:15-11:30 A. M.—Household Institute.
11:55 A. M.—Time; weather; produce market report; farm flashes; New York stock report.
2:00—French lesson.
2:30-2:45—Household chats.
6:00—Stock reports, produce market reports, farm forum; news.
6:29—Weather.
6:30-7:30—Same as WEAF.
7:30—Thanksgiving, S. W. Ashe.
8:00—Madrigal Quartet.
8:30-10:30—Same as WEAF.
10:30—Correct time.
10:30-11:00—Smith Cavaliers.

306—KDKA, Pittsburgh—980.

9:40 A. M.—Weather reports.
10:00 A. M.—Same as WJZ.
10:30 A. M.—Home forum.
11:00 A. M.—Clock chimes; Blue Monday cheer.
11:30—Weather; theatrical calendar.
11:57—Time; weather; market reports.
12:30—Stock Exchange.
1:00—Same as WEAF.
4:00—Weather; market reports.
4:15—News items.
4:30—Stock Exchange quotations
5:00—Market reports.
5:55—Theatrical calendar.
6:00—Time newscasting.
6:10—World Book Man.
6:15—Studio program.
6:30—Dinner concert.
7:00—Chimes; same as WJZ.
7:30—One minute demonstrators.
8:00—Fifty minutes of sunshine.
8:30—Automatic Acrtators.
9:00—Same as WJZ.
10:00—Bestor's Orchestra.
10:30—Weather reports.

303—WBZ-WBZA—909.

Springfield-Boston.

9:30 A. M.—Musicale.
9:45 A. M.—Down Shoppes—Dorothy Randall.
9:55 A. M.—Musicale.
10:00 A. M.—Copeland hour.
10:30 A. M.—Musicale.
11:00 A. M.—Beauty and health.
11:15 A. M.—Musicale.
12:00 M.—Sessions chimes.
12:01—Spotlight review.
12:05—Statler organ.
12:30—Champion weatherman.
12:31—M. C. Forum.
3:30—Ampico musicale.
4:00—Stock market reports.
4:15—Ampico musicale.
4:30—Home-maker's chat.
6:00—Champion weatherman.
6:01—Musical program.
6:15—Di Santi's Orchestra.
6:35—Finance talk.
7:05—Sessions chimes.
7:06—Statler Orchestra.
7:30—Same as WJZ.
9:00—Schubert memorial.
9:30—Same as WJZ.
10:01—Sports talk; news.
10:06—Andrew's Troubadours.
11:05—Keith organ.
11:35—Weatherman.

261—WHAM, Rochester—1,150.

6:00—Stock quotations.
6:20—Canadian mining stocks.
6:25—Market reports.
6:30—Sessions correct time; Sagamore dinner music.
7:15—Clyde Morse, piano.
7:30—Same as WJZ.
9:00—News.
9:10—Harmony singers.
9:30—Same as WJZ.
10:00—Smith Cavaliers.
11:00—News; weather.

208—WOKO, Mount Beacon—1,440.

10:00 A. M.—Sunshine Hour.
12:00—Luncheon music.
1:00—News.
5:30—Merchants program.
6:00—McDowell time.
8:00—News.
8:10—Trio Quartet.
8:30—W. Griffin, tenor.
9:00—McDowell time.

273—WFBL—1,330.

6:00—Cheerio.
6:30—Time; police alarms.
7:35—Air, College of Pragmatic Philosophy of Life—Dr. R. Mason; Faust Legends before Goethe—Dr. K. H. Richter.
8:15—Grace Farrar, songs.
8:30—The Greater Universe—A. D. Carpenter.
8:59—Time; health talk.
9:05—Schubert Centennial program: Hans Merx, Liedersinger.
9:25—Police alarms; weather.

454—WEAF—660.

6:45 A. M.—Health exercises.
8:00 A. M.—Morning devotions.
8:15 A. M.—Parnassus Trio.
8:30 A. M.—Cheerio.
10:45 A. M.—Parnassus Trio.
11:15 A. M.—Household Institute.
11:30 A. M.—Charles Cralk, tenor.
11:45 A. M.—What Is Your Problem?—Ashley Miller.
12:00 M.—Orpheus Trio: Joseph Kayser, baritone.
12:30—Market and weather reports.
12:45—Palais d'Or Orchestra.
1:45—The Gorgas Plan for Longer Life—Dr. R. T. Morris.
2:15—Parnassus Trio.
3:15—The Scenario—H. C. McKay
4:00—What's Worth While Reading?—Walter F. Grenninger.
4:15—Gotham Trio.
4:45—Paternal Education—E. C. Lindeman.
5:00—Fallon's Orchestra.
5:20—Jolly Bill and Jane.
6:00—Waldorf-Astoria music.
6:25—Summary of programs.
6:30—Gilbert's Sports Talk—T. A. D. Jones, Yale coach.
7:00—Savings bank orchestra.
7:30—The New Turkey—James G. MacDonald.
7:45—Physical Culture Prince; songs.
8:00—Choristers, ensemble.
8:30—"A and P Gypsies Orchestra.
9:30—General Motors family party; Giovanni Martinelli, tenor.
10:30—Howard time.
10:31—Opera, Romeo et Juliette.

422—WOR—710.

6:45 A. M.—Lion Milkmen.
8:00 A. M.—Chimes; news; weather.
9:00 A. M.—Jean Dale, talk.
9:40 A. M.—Morning Musicale.
9:50 A. M.—Aunt Sammy, talk.
10:00 A. M.—Alfred W. McCann.
11:00 A. M.—Tavannes time.
11:01 A. M.—Beauty talk.
11:30 A. M.—Ruth Conne, Pointers.
11:45 A. M.—News flashes.
12:30—Astor Orchestra.
2:30—Market basket, talk.
2:40—Esther Gilbert, soprano.
2:55—Personality and the Modes—E. A. W. Twell.
3:00—Sessions chimes.
3:01 — Orchestral Society symphony concert; Isabelle Yalkovsky, piano.
5:00—Musical musings.
5:50—Sid Reinherz, piano.
6:40—Golfing—H. T. Sparling.
6:50—Sports talk.
7:00—Le Roy Montesanto, tenor.
7:15—Newscasting; stage stuff.
7:30—Uncle Don, children's period.
7:00—Eskimo stories; music.
7:05—Mirador orchestra.
7:20—Current Events—H. V. Kaltenborn.
7:30—Sessions chimes.
8:00—CeCo Couriers Orchestra.
8:30—United Choral Singers.
9:00—Lowney Ensemble.
9:25—Tale-Bond slogan contest; music; talk.
9:30—Vitaphone jubilee; Nellie and Sara Kouns.
10:00—Music room; concert orchestra.
10:30—Captivators Orchestra.
11:00—Time; news; weather.
11:05—Knickerbocker orchestra.
11:30—Wilonia Hour; organ.

395—WJZ—760.

10:00 A. M.—Copeland hour.
1:00—Concert orchestra.
2:00—Weather reports.
2:05—Dad Dixon—Mrs. J. Heath.
2:20—Good housekeeping.
2:30—Giftmaking course.
2:40—Band concert.
3:45—On the Lot—H. McKay.
4:00—Gordon Davis, tenor.
4:15—World Events—Emma Russell.
4:30—Tea Timers.
5:30—Stock and market closing prices and quotations; financial summary of the day; Cotton Exchange closing prices and quotations; State and Federal agricultural reports.
5:45—Piano Twins.
6:00—Palais d'Or Orchestra.
6:40—Summary of programs.
6:45—Lou Gehrig's sportime page.
7:00—Longine's time.
7:15—Cook's Travelogue, Berlin.
7:30—Roxy and His Gang.
8:30—Duo Dao Orchestra; songs.
9:00—Neapolitan Nights music.
9:30—Real Folks, sketch.
10:00—Longine's time; Meyer-Davis's Or

THE PLAY

By J. BROOKS ATKINSON.

Again "The Wild Duck."

THE WILD DUCK, by Henrik Ibsen. Presented by the Actors' Theatre, Inc., at the 48th Street Theatre.

Pettersen ..... George Bratt
Jensen ..... Jack Daniels
Old Ekdal ..... John Daly Murphy
Mrs. Sorby ..... Claire Townshend
Chamberlain Flor ..... Orrin Burke
Chamberlain Balle ..... Frank Howson
Chamberlain Kasperson ..... Frank I. Frayne
Werle ..... Reginald Goode
Gregers Werle ..... Ralph Roeder
Hialmar Ekdal ..... Dallas Anderson
Graberg ..... Richard Skinner
Gina ..... Blanche Yurka
Hedvig ..... Linda Watkins
Relling ..... Frank Monroe
Molvik ..... Cecil Clovelly
Guests—Edward Hudson, William Dupont, Arthur Leonard, Douglas Rowland, Harold Hecht, Thomas Cox.
Waiter ..... Thomas Hayes

After the stiff-jointed first act has hobbled away, "The Wild Duck," which was revived at the Forty-ninth Street Theatre last evening, quickly rubs up its old magic. Ibsen looks his age during that preliminary after-dinner scene with its hirsute chamberlains, its artificial small talk and its grim matching of stuffy morals between father and son. But then we are off to Ekdal's homely studio, and presently we are pitched head foremost into a thunderbolt. For in this play Ibsen struck out at false piety with not only a rugged, smashing vigor but a surprising humanity also, not to be equaled in his other works. Less than four years ago Blanche Yurka was appearing in it with Tow Powers, Helen Chandler and an expert company; and that may seem quite recent enough. But although the present performance lacks the finely tuned symmetry of the earlier revival, again "The Wild Duck" seems truly great. Not for its morality, but for its pitiless searching of human values, it is one of the immortal works.

After frittering away her talents on meretricious plays, Miss Yurka is Gina again—gaunt, infinitely patient, wise far beyond her station. How noble her crack-brained husband, Hialmar, fancies himself to be as he drivels on about his poor old father, his invention and his responsibilities! Dallas Anderson plays that part splendidly, dragging all its significance to the surface and making it fatuous without letting it become dull. Whatever doubts there may have been about his interpretation in the beginning, he soon set it at rest by the consistency of his egregious portrait.

But the nobility is all Gina's. Conceiving her as the victim of busybodies and ethical triflers, the slave of a silly husband, and the unsung bread-winner of a queer ménage, Ibsen endowed her with a universality she never suspects. "How strange men are!" is the sum of her philosophy. Little does she understand of the high-sounding phrases that keep tumbling about her head, and wreck her life with the completeness of dynamite. Miss Yurka does not lose the woman in the drudge. There is no conscious craft in her Gina. But there is amazing intuition and responsiveness to currents of emotion; she does what is wise by sheer instinct. Miss Yurka's portrait has lost none of its abundant depths of tone during the last three years. It is a memorable performance worthy of its subject.

To show how cruel this presumptuous tragedy is the part of Hedvig, the little daughter, is of great strategic value in the play. For her childish innocence measures the extent of Gregers's idealistic quackery. Linda Watkins acts this pathetic rôle as tenderly as one could desire. At her hands Hedvig is a modest, bright, appealing child, devoted to her father and the innocent prey of Gregers's moral fanaticism. Nothing could be more heart-breaking than Miss Watkins's description of Hedvig's bewildered grief when her father recoils from her as from something unclean.

Perhaps Ibsen's old-fashioned technique must accept the blame for Gregers' theatricalism in the first act. For throughout the rest of the drama Ralph Roeder conveys intelligibly the twisted idealism of this interloper who willfully destroys a household. John Daly Murphy as that contented old ruin, Ekdal senior, and Frank Monroe as the healthful, rough-humored Dr. Relling round out the principal parts into a forceful performance. Only the uncertainties of the minor parts make this revival inferior to the last.

To our latter-day sophistication the relationships between men and women and between father and son in "The Wild Duck," and the self-conscious symbolism seem more dramatic than real. After all, they are of subordinate importance. Ibsen's angry attack upon a bogus brand of idealism has lost none of its pointed fury. "Life would be quite tolerable if we could only get rid of the confounded duns that keep pestering us in our poverty with the claims of the ideal," says Relling. "The Wild Duck" counts the cost of pernicious evangelism, and counts it to the last penny.

"Mima" Postponed for Several Days.

David Belasco's production of "Mima," which had been announced to open at the Belasco Theatre next Thursday night, has been postponed for "several days." The need for further rehearsals, Mr. Belasco says, has necessitated the postponement.

"Mima" is the Molnar play for which Mr. Belasco has caused vast alterations to be made in the stage and auditorium of the theatre. Lenore Ulric will have the principal rôle.

THEATRICAL NOTES.

There will be one new play and five revivals in the theatres tonight. They are "The Sacred Flame," at Henry Miller's; the Gordon Craig "Macbeth," at the Knickerbocker; "Major Barbara," at the Guild; Moissi in "Redemption" (in German), at the Ambassador, "The Wild Duck" (first public performance) at the Forty-ninth Street, and "Caponsacchi," at Hampden's.

"Olympia," announced in THE TIMES as ending its run this week, closed at the Empire on Saturday night.

The play at the Waldorf Theatre will hereafter be known as "The On Call Girl," instead of merely "On Call."

Hilda Vaughn, whose engagement for "The Actress Body" was announced by Richard Herndon, denies that she will appear in that play.

H. S. Kraft, co-producer of "Gentlemen of the Press," announces that he will soon produce a play entitled "Poppa," by the Spewacks.

Among those in the cast of Schwab & Mandel's "Follow Thru," which goes into rehearsal today, will be Jack Maley, John Sheehan, Irene Delroy, Madeline Cameron, Jack Barker and Zelma O'Neal.

A play called "Three," by David Pinski, is announced for production by Celia Avrame late in November, probably at the Cotton Theatre. Miss Avrame produced "The Waltz of the Dogs" last season.

"Well, Well, Well," a musical show based on "Why Worry?" the Glaser-Goodman play of a number of years ago, has been put into rehearsal by the Shuberts. The book is by Harold Atteridge and Max and Nathaniel Lief, lyrics by the Liefs, music by Muriel Pollock and Arthur Schwartz. Heading the cast are Jack Pearl, Marion Harris, Fred Hillebrand and Lee Mohlmer.

Lester Vail is succeeding George Baxter in "Congai," opening at the Sam H. Harris on Nov. 21.

"Fuzzy" Knight, seen in "Here's Howe" will appear in Ned Weyburn's "Gambols."

JOLSON'S 59th St. E. of 5th Av. Evgs. 8:30 Mats. Thurs. & Sat. 2:30
Guy Robertson, Odeith Murfit, DeWolf Hopper
In a Musical Romance of Chopin
WHITE LILACS

SAM H. HARRIS Thea., 42d St., W. of B'way. Evs. 8:30. Mats. Wed. & Sat. 2:30
Last 4 Times of the Musical Comedy
Luckee Girl

CASINO B'way & 39th Street. Nights 8:30 Matinee Wed. & Sat., 2:30
GEORGE CHOOS assists
Hello Yourself
Rah! Rah! Collegiate Musical
with WARING'S PENNSYLVANIANS

49th ST. Thea., West of B'way. Tonight at 8:30
The Actors' Theatre, Inc., presents
BLANCHE YURKA
in IBSEN'S
THE WILD DUCK
FIRST MATINEE WEDNESDAY

LEWIS E. GENSLER'S Musical Comedy Hit
UPS-A-DAISY
with Lottie Gee, Buster West, Frankie Woods, Ray Hayden, Russ Brown, Nell Kelly, John West, Calib Bros. and Marie Saxon.
SHUBERT, West 44th St. Mats. Wed. & Sat.

EVANGELINE ADAMS writes:
"We were thrilled with EDWARD ROBINSON and 'A MAN WITH RED HAIR'. Great production, fine lesson. Fate will find you out. We recommend it to all."
GARRICK 65 West 58th Evgs. 8:30. Mats. Thurs. & Sat., 2:30. NOW

If you are spending just three days in New York we offer for your approval:

THE COMEDY HIT NOW IN ITS 7th MONTH
BAYES Theatre, 44th St., West of B'way. Matinees Wed. & Sat.
SKIDDING
ALL YOU DO IS LAUGH
PRICES: $1.00-$1.50-$2.00-$2.50 ORCHESTRA $3.00.

THE DRAMATIC SENSATION
AN ACTORS' THEATRE PRODUCTION
COMEDY Theatre, 41st St., Bet. B'way & 6th Ave. Mats. Thurs. & Sat.
EXCEEDING SMALL
Staged by RACHEL CROTHERS
PRICES: $1.00-$1.50-$2.00-$2.50 ORCHESTRA $3.00.

THE LIVELIEST OF MUSICAL COMEDIES
FORCED to MOVE to A LARGER HOUSE
CENTURY Theatre, 62nd St. & Central Park W. Mats. Wed. & Sat.
JUST-A-MINUTE
THE ONLY MUSICAL HIT IN N. Y. AT THESE ATTRACTIVE PRICES: $1.00-$1.50-$2.00-$2.50 ORCHESTRA $3.00.

The Finest Play in N. Y. Today —L. Woltzenborn in the World.
HARRY WAGSTAFF GRIBBLE'S VITAL DRAMA
"REVOLT"
With HUGH BUCKLER
VANDERBILT THEATRE 48 St., East of Broadway
Evgs. 8:30. Mats. Wed. & Sat., 2:30

SCHWAB and MANDEL'S TWO GENUINE MUSICAL HITS
The Season's Undisputed Masterpiece — The Famous Collegiate Smash
NEW MOON with EVELYN HERBERT, ROBERT HALLIDAY, GUS SHY — IMPERIAL THEA., W. 45 St.—Mats. WED. & SAT.
GOOD NEWS — SECOND YEAR ON BROADWAY AND STILL WITHOUT A RIVAL — 46th ST. THEA.

BEATRICE LILLIE AND NOEL COWARD
IN COCHRANE'S REVUE
THIS YEAR of GRACE
BOOK, MUSIC AND LYRICS BY NOEL COWARD
SELWYN W. 42 St. Evgs. 8:30. Mats. Thurs. & Sat.
SPECIAL MIDNIGHT PERFORMANCE TUES., NOV. 27—SEATS NOW ON SALE

RITZ THEATRE, West 48th St. Evgs. 8:30 MATS. WED. & SAT., 2:30
LEW CANTON Presents
JANET BEECHER in "COURAGE"

WALDORF THEA., 50th St., E. of 7th Av. Mats. Wed. & Sat., 2:30
ON CALL GIRL
Sensational Sex Comedy

REPUBLIC 42d, West of B'way Mats. Wed. & Sat.
Crashing Through!

PLAYHOUSE West 48th St. Evgs. 8:30 MATS. WED. & SAT., 2:30
THE GREY FOX
with Henry Hull & Chrystal Herne

SEE HEAR MARRIAGE BY CONTRACT
Tiffany Stahl's EMBASSY Thea., B'way & 46 St. Twice Daily, 2:45-8:45
A Tiffany Tone Production

MR. and MRS. COBURN in "THE YELLOW JACKET"
COBURN Thea., 63d St., E. of B'way. Col. 9118 Evs. 8:30, Mats. Thurs. & Sat.

HAMMERSTEIN'S Thea., 53d St. at B'way Mats. Wed. & Sat.
ARTHUR HAMMERSTEIN'S Novelty Smash Hit
GOOD BOY
"The best 1928 musical show."—Journal.

The Newspaper Smash Hit!
Gentlemen OF THE Press
48th ST. THEATRE, East of B'way. Evs. 8:30 Mats. WED. & SAT., 2:30

"Don't Miss 'Jealousy'" —Robert Coleman, Mirror
MAXINE ELLIOTT'S Thea., W. 39 St. Mts. Wed. & Sat.

NATIONAL 41st St. & 7th Av. Evs. 8:30 Mats. Wed. & Sat., 2:30
The Inimitable
JESSEL
in "The WAR SONG"

OPENING TONIGHT AT 8:20
ALEXANDER MOISSI in MAX REINHARDT'S Production of "Redemption" (Tolstoy's "Lebende Leichnam")
TWO WEEKS ONLY
AMBASSADOR Thea., 49th, W. of B'way Tel. Mats. Fri. and Sat.
OPENING TOM'W EVG. at 8:30
JANE COWL in "THE JEALOUS MOON"
with Philip Merivale and Guy Standing
MAJESTIC Thea., 44th St., W. of B'way. FIRST MAT. WEDNESDAY

THEATRE GUILD PRODUCTIONS
Opens Tonight 8:15 Sharp
MAJOR BARBARA
GUILD Thea., W. 52 St. Tonight 8:15 Mts. Thurs. & Sat. 2:30 Sharp
STRANGE INTERLUDE
John Golden Thea., 58th, E. of B'way Evgs. 8:30. Mats. Thurs. & Sat. 2:30

The A. H. WOODS PRODUCTION
Front Page
TIMES SQ. THEA., W. 42d St. Evgs. 8:30. Mats. Wed. & Sat.

OPENING WEDNESDAY EVENING, NOV. 21st
PHILIP GOODMAN'S NEW MUSICAL PLAY
"RAINBOW"
WITH
LOUISE BROWN, CHARLES RUGGLES, ALLAN PRIOR, HARLAND DIXON
MUSIC BY VINCENT YOUMANS
STORY AND LYRICS BY LAURENCE STALLINGS AND OSCAR HAMMERSTEIN 2d
GALLO THEATRE
54th STREET, JUST WEST OF BROADWAY
SEATS NOW ON SALE AT BOX OFFICE. FIRST MATINEE THURSDAY

HAMPDEN'S THEATRE 62nd ST. AT BROADWAY. Evs. 8:30. Mats. Wed. & Sat., 2:30. 2 WEEKS ONLY
WALTER HAMPDEN in CAPONSACCHI
Romantic drama by Arthur Goodrich and Rose A. Palmer based on Robert Browning's "The Ring and the Book"

Still "WELCOME TO BROADWAY"—Herald Tribune
Leonard Ide's Merry COMEDY HIT
THESE FEW ASHES
MOVES TOMORROW TO MANSFIELD
Thes., 47th, W. of B'way. Mats. Wed. & Sat.

The SQUEALER
Thrilling New Melodrama. Cast of 16. Oriental Divertissements.
JACK LINDER Presents
FORREST 49 St., W. of B'way Mats. Wed. & Sat.

MAE WEST
33d WEEK "Diamond Lil"
ROYALE 49th St., W. of B'way Mats. Wed. & Sat.

Season's Gayest Comedy Hit!
This Thing Called Love
Violet HEMING & Miner WATSON
BIJOU, W. 45th St. Mats. Wed. & Sat.

44th St. Thurs., W. of B'way Evenings 8:30 Mats. Wed. & Sat., 2:30
SAM H. HARRIS Presents THE MARX BROS. in THE MUSICAL CIRCUS
ANIMAL CRACKERS
Good Mezzanine & Balcony Seats $1 to $3

FAY BAINTER in "JEALOUSY" with JOHN HALLIDAY
MAXINE ELLIOTT'S Theatre, West 39th Street MATS. WED. & SAT.—EVENINGS at 8:30

ARTHUR HOPKINS announces the
LAST 8 TIMES of "MACHINAL"
by Sophie Treadwell
PLYMOUTH THEA., W. 45th. Evs. 8:30 Mats. THURS. and SAT.

Arthur Hopkins announces the opening performance of Philip Barry's new comedy, "HOLIDAY," Monday, November 26th. Mail orders now. Box office sale opens Thurs.

Theatre MASQUE, W. 48th St. Evgs. 8:40. Mats. Wed. & Sat.
"YOUNG LOVE" with GISH RENNIE DOUGLAS

A Laugh Riot!
Little Accident
Morosco, W. 45 St. Mats. Wed. & Sat.

"The best performance Fay Bainter has ever given." —Burns Mantle, News
MAXINE ELLIOTT'S Thea., W. 39 St. Mts. Wed. & Sat.

NOW ELTINGE Thea., W. 42d St. Evgs. 8:45 AT Mats. WED. & SAT.
MIDNITE SHOW EVERY THURSDAY
LEW LESLIE'S HIT BLACK BIRDS
The Snappiest, Funniest Colored Revue

RichardBennett in "Jarnegan" The Low-Down on Hollywood
Longacre 48th St., W. of B'y. Evgs. 8:35 Mats. Wed. & Sat. at 2:30.

Alex. A. Aarons & Vinton Freedley's Twin Musical Comedy Triumphs
GERTRUDE LAWRENCE IN "TREASURE GIRL" GERSHWIN MUSIC
WALTER CATLETT, CLIFTON WEBB, PAUL FRAWLEY, MARY HAY
ALVIN, 52 St., W. of B'way. Mats. Wed. & Sat.
HOLD EVERYTHING!
Victor Moore, Ona Munson, Bert Lahr, Jack Whiting
MUSICAL COMEDY KNOCKOUT
BROADHURST, W. of 44 St. Mats. Wed. & Sat.

ZIEGFELD SEATS at BOX OFFICE
MATS. THURS. & SAT.
SHOW BOAT
The Perfect Musical Show
Norma Terris, Howard Marsh, Eva Puck, Sammy White, Helen Morgan, Edna May Oliver and CHARLES WINNINGER

LYRIC W. 42d. Mats. 843 RESERVED SEATS $1
ZIEGFELD MASTERPIECE
DENNIS KING IN THE 3 MUSKETEERS
Vivienne Segal, Lester Allen, Vivienne Osborne, Joseph Macaulay, Reginald Owen, Harriet Hoctor, John Clark and Yvonne D'Arle

ZIEGFELD THEATRE
Matinee Tomorrow
"SHOW BOAT"
PRICES: $1 to $3.50 (NO TAX)
Proceeds to Actors' Fund.

KNICKERBOCKER THEATRE, B'way and 38 St. Evs. 8:30. Mats. Wed., Sat. & Thanksgiving Day
TONIGHT
CURTAIN AT 8:30 SHARP
Opening Performance
SHAKESPEARE'S MACBETH
Designment Gordon Craig
Produced by Dwight Deak
Direction George C. Tyler
FLORENCE REED as Lady Macbeth
LYN HARDING as Macbeth
WILLIAM FARNUM as Banquo
BASIL GILL as Macduff
100 OTHERS

Lucille La Verne Thea., 52d St., West of B'way Evgs. 8:30. Matinees WED. and SAT. 2:30
Lucille La Verne in SUN-UP
"Miss La Verne's performance is one of the richest pieces of acting to be seen in New York."—Evening World.

HARVEY O'HIGGINS says: "IT'S A JOYOUS SCREAM"—MR.
$ MONEYPENNY $
LIBERTY THEA., West 42d St. Dir. A. L. Erlanger. Evenings 8:30. Mats. Wed. (Best Seats $2) & Sat.

WILL ROGERS (Pinch-Hitting for Fred Stone) and DOROTHY STONE in a Rousing Musical Comedy "THREE CHEERS"
GLOBE Theatre, B'way at 46 St. Mats. Wed. & Sat.

CHARLES DILLINGHAM'S 2 BIG HITS

The Smartest Play in Town
HIGH ROAD
A Comedy by Frederick Lonsdale
FULTON Thea., W. 46 St. Evs. 8:30. Mts. Wed. & Sat.

DO YOU BELIEVE THE CRITICS

SOME OF THEIR COMMENT
"A swift, crisp, amusing and exciting entertainment." —Arthur Ruhl, Tribune
"The most tickling of recent comedies." —John Anderson, Journal
"One of Owen Davis' most amusing plays." —Gabriel, American
"A darn good show." —Rob't Coleman, Mirror

"TONIGHT AT 12" HUDSON NOW

THE NEWEST COMEDY HIT IN TOWN

ADDITIONAL REHEARSALS COMPEL THE POSTPONEMENT OF THE FIRST PERFORMANCE OF LENORE ULRIC AS MIMA, ANNOUNCED FOR THURSDAY EVENING AT THE BELASCO THEATRE. NOTICE OF THE OPENING DATE WILL BE GIVEN SOON. DAVID BELASCO.

NEW YORK'S LEADING THEATRES AND SUCCESSES

HENRY MILLER'S THEATRE, 124 West 43d St. Tonight 8:30
THE SACRED FLAME
A New Play by W. Somerset Maugham with a Distinguished Cast, including CLARE EAMES and MARIE ZIELSKE

BELMONT Thea., 48th St., E. Tom'w Evg. of B'way. Gr'g
WALKER WHITESIDE
in a Comedy Success by Chas. Guptee
"THE ROYAL BOX" SEATS NOW

ERLANGER'S Thea., W. 44 St. Evs. 8:30 Mats. Wed. & Sat., 2:30
The Toast of the Town
Geo. M. Cohan's Comedians
with POLLY WALKER
in the Hit of All Musical Hits
"BILLIE"
SEATS SELLING 6 WEEKS AHEAD

GEORGE WHITE'S APOLLO W. 42d St. Evs. 8:30 Mats. Wed. & Sat.
WORLD'S GREATEST SHOW
GEORGE WHITE'S SCANDALS
with Willie & Eugene Howard, Ann Pennington, Tom Patricola, Frances Williams, Lester & Irene Ross Perfect, Arnold Johnson & Orch. and Harry Richman
75—GORGEOUS GIRLS—75

Earl Carroll Thea., W. 50 St., 7 Av. Nightly Matinee Thurs. & Sat.
W. C. FIELDS in AMERICA'S GREATEST REVUE
EARL CARROLL VANITIES
with RAY DOOLEY—JOE FRISCO DOROTHY KNAPP & 50 BEAUTIES
VINCENT LOPEZ (Himself) AND HIS BAND

JOE COOK "RAIN OR SHINE"
GEO. M. COHAN Thea., B'way & 43d St. Evs. 8:40 Mats. WED. & SAT., 2:30

Music Box Thea., 45th, W. of B'way. Evs. 8:30 Mats. Thurs. & Sat., 2:30
IRENE in BORDONI "PARIS"
A MUSICOMEDY by Martin Brown with Irving Aaronson's "THE COMMANDERS"

"Tin Pan Alley"
Claudette Colbert—John Wray
BILTMORE, W. 47 St. Mts. Wed. & Sat.

Night Hostess
MARTIN BECK Theatre, 45 St. & 8 Av. Evs. 8:30. Mats. WED. & SAT.

KLAW Thea., W. 43 St. Mats. Thurs. & Sat. Brock Pemberton presents
"Hotbed"

CIVIC REPERTORY 14th St., 6th Av. Evs. 8:30
50c, $1, $1.50. Mats. Wed. & Sat., 2:30
EVA LE GALLIENNE, Director
Tonite & Wed. Mat., "Cherry Orchard." Tom'w Eve., "La Locandiera." Wed. Eve., "Hedda Gabler."

MOTION PICTURES.

CAPITOL B'way & 51st St. Mel. Edward Bowes, M'ng Dir.
NEVER SUCH PRAISE!
So clever it would not be surprising if many had sat through it twice. —Hall, Times.
One of the most continuously entertaining of the year. —Martin, World
Laugh a minute. Take a trip to the Capitol. —Cannon, American.
Simply swell entertainment. —Thirer, News
Marion Davies is at treat. —Pelswick, Journal.
One of the funniest. —Gerhard, Eve. World.
MARION DAVIES
WILLIAM HAINES
2nd Big Week!
SHOW PEOPLE
Metro-Goldwyn-Mayer's Sound Hit!
See! Hear!
The Sensational "Cross-Roads" will thrill you!
A marvelous stage show. JACK HOLIDAY, Mons. Harris Revue, RITZ BROTHERS, HARRY ROSE, 40 Chester Hale Girls, WALT ROESNER and CAPITOLIANS, George Dewey Washington in Metro Movietone. CAPITOL GRAND ORCHESTRA, David Mendoza, Conductor.
CAPITOL MIDNIGHT PICTURES NIGHTLY

WILLIAM HAINES
LIONEL BARRYMORE, KARL DANE, LEILA HYAMS, TULLY MARSHALL
alias JIMMY VALENTINE
A Metro-Goldwyn-Mayer TALKING Picture
ASTOR B'way & 45th St. Twice Daily 2:45—8:45
SOLID SELL-OUT —GET SEATS NOW!
"Alias Jimmy Valentine' corker. Snappy, jolly, altogether entertaining. This is one we heartily recommend for laughs and a couple of tears. Don't miss it." —Irene Thirer, Daily News
"First M-G-M talkie comes to Broadway in fine fettle. Metro-Goldwyn-Mayer, using the Movietone medium, has done nobly. You'll encounter genuine and rousing entertainment at the Astor." —Katharine Zimmerman, Telegram
"Amusing and entertaining screen crook play. 'Alias Jimmy Valentine' is a vindication for one of the classic climaxes of American melodrama." —Richard Watts, Jr., Herald Tribune
"The safe to predict that 'Jimmy' will be at home to visitors for months to come. For sheer entertainment the picture rates sox high. Don't miss 'Alias Jimmy Valentine' if you're out for slick cinema entertainment." —Regina Cannon, American
"The famed Paul Armstrong play takes to the screen like the proverbial duck to water. Haines has never been better than in this role. 'Alias Jimmy Valentine' will be at the Astor for months, make no mistake of that." —George Gerhard, Evening World

Surrounded by a gala Metro Movietone show featuring the Empire Theatre picture in which John Gilbert, Norma Shearer, Joan Crawford, Ernest Torrence, George K. Arthur, Lewis Stone make their first talking screen appearance. Also see and hear Van and Schenck, George Dewey Washington and others.

See - NOW - Hear
ON TRIAL
WARNER BROS. VITAPHONE All-Talking Picture
WARNER BROS. B'way 52 St. THEATRE
BOTH SHOWS TWICE DAILY 2:45-8:45
EXTRA 6 o'clock Show SAT. & SUN.
Extra Midnite Show Sat. 11:45
AL JOLSON in THE SINGING FOOL
WINTER GARDEN B'WAY and 50th ST.

NOW as BEFORE
It IS the Best Screen Entertainment on Broadway
William Fox Production
4 DEVILS
with JANET GAYNOR
Stellar Supporting Cast
F. W. MURNAU Production
Symphony FOX-MOVIETONE Score
Hear and See "Marching On," with Charles CHIC SALE
Also FOX-MOVIETONEWS
GAIETY B'way & 46th St. Twice Daily 2:30—8:30

LOEW'S LEXINGTON Lex. Ave. at 51st St.
M-G-M SOUND PICTURE
LON CHANEY
in "WHILE THE CITY SLEEPS"

MOTION PICTURES
PARAMOUNT
One of the Publix Theatres—Home of Paramount Pictures—Times Sq.
Don't miss the fun!
At our 2nd Birthday Party!
—On the Screen—
World Premiere!
"Homecoming"
A Paramount U.F.A. Release
Sensational, daring drama made by the same company that produced "Variety!"
Gala Stage Party!
EDDIE PEABODY
"Musical Cyclone"
playing 'em as you like 'em and leading the Paramount Stage Band in John Murray Anderson's Publix Production
"BIRTHDAY REVUE"
A gorgeous revue with sensational talent headed by Dave Rubinoff, Evans and Paree and the Gamby-Hale Girls!
JESSE CRAWFORD in his finest Anniversary program!
RUBINOFF'S Special Orchestral Production!
Come before 6 o'clock weekdays and save 25%

MOTION PICTURES
ROXY 7th Av. & 50 St. Direction of S. L. ROTHAFEL (ROXY)
SEE! HEAR! William Fox Presents in SOUND
DOLORES DEL RIO in THE RED DANCE with CHARLES FARRELL
"GUNS" (First Time) Roxy Symphony Orchestra—Chorus of 75—"Variety Revue." Spectacle with 33 Roxyettes—Ballet Corps—Balalaika Orch.—Fox Movietone News

You Haven't Heard SOUND at its best unless you've Heard
LILAC TIME
Starring COLLEEN MOORE
with Gary Cooper
CENTRAL THEATRE, B'way & 47th Street Twice Daily, 2:30—8:30
3 Performances Sunday: 2:30—5:50—8:30

SLOEW'S STATE Broadway at 45th St. Midnight Showing Feature Picture
Paramount SOUND Picture
"VARSITY"
with Buddy Rogers, Mary Brian
HARRY HOWARD Chas. Ahearn & Band, Other Headliners.
Fox Movietone News

Paramount's All-Talking Picture
"Interference"
2:45—Twice Daily—8:45
Three Sunday Shows at 3-6-8:45
CRITERION—B'way at 44th

PLAZA Mad. Ave. & 58th St.
"STREET ANGEL"
with JANET GAYNOR CHAS. FARRELL

MARK STRAND B'WAY & 47 Street
MIDNIGHT SHOW NIGHTLY AT 11:30
DOORS OPEN DAILY AT 10:30 A.M. All Seats 35c P.M.
FIRST TIME AT POP. PRICES
WARNER BROS. VITAPHONE SENSATION
TERROR
with May McAvoy, Louise Fazenda, Edward Everett Horton, Alec Francis
SECOND 100% All Talking Picture
WARNER BROS. VITAPHONE PRESENTATION | FOX MOVIETONE NEWS

Sensational Talking Picture
GANG WAR
On the Stage—BEN BERNIE & His Orch.
Pathe Talking & Sound News Weekly
COLONY B. S. MOSS' B'way at 53d St. Continuous Noon to 11 Pop. Prices

Little CARNEGIE PLAYHOUSE, 146 West 57th St. Circle 7851. Continuous Noon to Midnight. Pop. Prices
"TEN DAYS THAT SHOOK the WORLD"

See! Hear!
The Sensational Stage Success
"CROSS-ROADS"
Direct from its Record-Breaking Run at the Apollo Theatre
Staged by Edgar MacGregor
Presented by Lee Ephraim and Jack Linder
Opening Tuesday Evening, Nov. 27th
at the
BIJOU THEATRE
45th Street, East of Broadway
Seats Now Selling at Box Office

HOTELS AND RESTAURANTS.

Economy
Here's a hotel, a charming hotel. Nice and new. Furnishings tasty and homelike!
A GOOD PLACE TO LIVE and MOST economical too! Located ideally.
At The CARTERET one saves time and money. One saves health and happiness!
The Carteret creates efficiency in living.
THE HOTEL CARTERET
23nd St. at 7th Ave.
Franklyn D. Morgan, Manager

The CARDINAL
AN APARTMENT HOTEL
243 WEST END
1 & 2 ROOMS
Low Rents
Hotel Service
Serving Pantry
This is a Bing & Bing Building

CARNEGIE HALL SUNDAY AFT. at 2 NOV. 25
GERALDINE FARRAR
TICKETS NOW
Direction C. J. POLLI Steinway Piano

METROPOLITAN OPERA HOUSE
Tonight, 8:30. Egyptian Helen: Jeritza, Fleischer, Telva, Carroll, Fglco; Laubenthal, Whitehill, Bodansky.
Wed., 2. Travistore: Jacobo, Matzenauer, Fglco; Lauri-Volpi, Danise, Pinza, Peltzinger, Gabor, Bellezza.
Thurs., 8. Romeo & Juliette: Mario, Bulosov, Wakefield; Gigli, DeLuca, Bothier, Didur, Bada, Picco, Hasselmans.
Fri., 8. Lohengrin: Easton, Matzenauer; Kirchoff, Whitehill, Meyr, Gabor, Bodansky.
Sat., 2. Bunken Bell (premiere), Bethberg, Guilford, Claussen, Chamlee, Hill, DeLuca, Telva, Pinza, D'Angelo, Bevalis
Sat., 8:15. Bohemo: Mario, Fleischer; Tokatyan, Scotti, Didur, Ludikar, Anantan, Malatesta, Alig'ara, Bellezza.
Next Mon., 8. Norma: Ponselle, Telva, Egener; Lauri-Volpi, Pinza, Paltrinieri, Serafin.
NON-SUBSCRIPTION PERFORMANCES
FRI., NOV. 23, at 2. TOSCA
Jeritza, Negro; Lauri-Volpi, Scotti, Malatesta, D'Angelo, Bada, Bellezza.
TUES., NOV. 27, at 8:30. TRAVIATA
Bori, Ermer, Fglco; Gigli, De Luca, Bada, Reschigian, Picco, Anantan; Gall, De Leporte, Bonfiglio, Serafin.
KNABE PIANO USED EXCLUSIVELY.

Friends of Music
ARTUR BODANZKY, Conductor
EXTRA CONCERT
TOWN HALL NEXT SUNDAY AFT. Nov. 25, at 4 sharp
Second performance Bach Programme
Organ Solos: Cantata, 0 Schlage Doch; Magnificat
Soloists: Fleischer, Hardeu, Matzenauer, Schutzendorf, Mackelt, Farnum.
Metropolitan Op. Orch., Friends of Music Chorus.
Mgt. Richard Copley. (Steinway Piano)

BOSTON SYMPHONY Brooklyn Academy of Music
Fri., Nov. 23 at 8:15 P.M.
Serge Koussevitzky, Conductor
OPENING CONCERT OF BROOKLYN SEASON
Program includes: Overture to "Leonore," Beethoven; "Prelude a l'Apres-Midi d'un Faune," Debussy; "Classical" Symphony, Prokofieff; Symphony in E-flat major, Beethoven.
Tickets Now. Box Office. Tel. Sterling 6700

ENGINEERING AUDITORIUM, 25 W. 39th TONIGHT at 8:30
IRA HAMILTON
PIANO RECITAL (Steinway)

ENGINEERING AUDITORIUM, 25 W. 39th
Next Wed. Eve. at 8:30
VLADIMIR DROZDOFF
PIANO RECITAL (Hardman)

10-Minute Dance Lesson

FREE
YOU can become the most brilliant dancer in your set . . . and thoroughly enjoy dancing while learning. To prove how quickly you can learn all the smartest new steps through Mr. Murray's amazing method, one of his attractive young teachers will give you a free 10-minute lesson and correct your faults. This is final week of Fall rates. Studio open until 10 P. M. for visitors.
ARTHUR MURRAY, 7 E. 43d

SPECIAL—EXTRA
BECAUSE OF HIS GREAT OVATION ARRANGEMENTS HAVE BEEN MADE TO HOLD HIM OVER
THIS WEEK — LIONEL LICORICH

The Most Talked of and Most Applauded Personality in New York Today
THE (QUARTERMASTER) HERO OF THE VESTRIS
SEE — HIM IN PERSON
HEAR — HIS MODEST DRAMATIC STORY
AT ALL PERFORMANCES
PALACE — HIPPODROME B'way at 47 St.
BROADWAY — JEFFERSON At 41 St. 43-44 Sts. & Sixth Av. 14 St. and 3d Av.

KEITH-ALBEE DOWNTOWN THEATRES
PALACE B'way & 47 St. BELLE BAKER, MOSCONI BROTHERS, VANESSI—JACK BENNY, CRAWFORD & BRODERICK, "Red Cross of Mary Dugan" Extra—S. S. Vestris Hero—Lionel Licorish
HIPPODROME FRANKIE HEATH, Bob & Gale, Sherwood | Dale. Continuous 11 to 11 MATS. 35c Ent. Ore. NIGHTS 50c Ent. Ore. Sinners in Love with OLIVE BORDEN Extra—S. S. Vestris Hero—Lionel Licorish
BROADWAY at 41st St. J. P. McEvoy's "SHOW GIRL" with ALICE WHITE & 7 KEITH-ALBEE ACTS WEEKDAY PRICES—10:30 to Noon—35c
CAMEO 42d & B'way "MATA HARI, THE RED DANCER" & CHAPLIN COMEDY WEEKDAYS—10:30 A. M. TO 1 P. M.—35c

TOWN HALL, SAT. EVE., NOV. 24, at 8 PIANO RECITAL
RALPH WOLFE
Mgt. ANNIE FRIEDBERG Baldwin Piano

MATINEE TEA DANCE
2:30 EVERY AFTERNOON
New York's accepted afternoon rendezvous welcomes those who enthusiastically adore good music and refined sociability.
ROSELAND
Broadway at 51st
Dancing Every Afternoon & Evening

CARNEGIE HALL, Tom'w Night at 8:30 VIOLIN RECITAL BY
MISCHA ELMAN
PROGRAM: Sonata, D major, Handel; Sonata in F, Beethoven; Concerto, A minor, Vieuxtemps; Bloch, Bonime, Chopin-Wilhelmj, Tarsini-Kreisler and Rondo Capriccioso, Saint-Saens.
MARCEL VAN GOOL at the piano
Seats Now at Box Office. (Steinway)
Mgt. Metropolitan Musical Bureau.

BETTY TILLOTSON presents
Isabelle Burnada Contralto
Oliver Stewart Tenor
STEINWAY HALL, Nov. 21, at 8:45 P. M.

TOWN HALL, THIS AFTERNOON at 3:00
Schubert Centenary Pianoforte Recital
KATHERINE BACON
(Welte-Mignon Lic. Recordings) (Steinway)

OPERA TICKETS Phone 0726-5727 PENNSYLVANIA
CHOICE SEATS TONIGHT
ALL OPERAS—ALL PARTS OF THE HOUSE
FOR BALANCE OF SEASON SUBSCRIPTIONS BOUGHT, SOLD & EXCHANGED
CONSOLI'S AGENCY, Inc. 141 WEST 40TH ST. Just West of Broadway

The New York Times

Reg. U. S. Pat. Off.

"All the News That's Fit to Print."

Published Every Day in the Year by THE NEW YORK TIMES COMPANY.

ADOLPH S. OCHS, President and Publisher.
B. C. Franck, Secretary.

MONDAY, NOVEMBER 19, 1928.

OFFICES OF THE NEW YORK TIMES
NEW YORK CITY. Tel. Lackawanna 4000.
TIMES BUILDING.....Times Square
TIMES ANNEX.....229 West 43d Street
DOWNTOWN.....7 Beekman Street
WALL STREET.....125 Broadway
HARLEM.....137 West 125th Street
BROOKLYN.....300 Washington Street
BRONX.....3,839 Third Avenue (149th St.)
FORDHAM.....120 East Fordham Road

NEWARK...Tel. Mulberry 3900. 17-19 William St.
WHITE PLAINS..Tel. White Plains 5300. 171 Main St.
WASHINGTON...News Bureau, 715 Alfred Building
Advertising, Star Building.
BALTIMORE...Sun Building, Baltimore St. and Sun Sq.
CHICAGO...News Bureau, 435 North Michigan Av.
Advertisements and Subscriptions, 360 N. Michigan Av.
ST. LOUIS.....404 Globe-Democrat Building
DETROIT.....2-243 General Motors Building
BOSTON.....12 Tremont Street
SAN FRANCISCO.....742 Market Street
LOS ANGELES.....11 Times Building
SEATTLE.....3,322 White Henry Stuart Building
LONDON.....162A Queen Victoria Street, E. C. 4
PARIS.....16 Rue de la Paix
ROME.....Via dell' Anima 35 Rome 19
BERLIN.....Kochstrasse 28
VIENNA.....8 Rosenburgerstrasse
GENEVA.....6 Rue de Monthoux
COPENHAGEN.....Forfatter Building
MOSCOW.....Dimitrovski Pereoulok 2, Petrovka
WARSAW.....Wareska 7
TOKIO.....18 Yamashita-cho, Kyobashi-ku
CAIRO.....The Sphinx Building
JERUSALEM.....Hotel Allenby
BUENOS AIRES.....Bolivar 218
MEXICO CITY.....Avenue 5 de Mayo No. 1

2 cents Greater New York; 3 cents within 200 miles; 4 cents elsewhere; Sunday, 5 cents Manhattan, Bronx, Brooklyn; 10 cents elsewhere.
[Entered as second-class mail matter.]

SUBSCRIPTION RATES: UNITED STATES.

Edition.	1 Yr.	6 Mos.	3 Mos.	1 Mo.	2 Wks.	1 Wk.
D. & S.	$15.00	$8.00	$4.00	$1.40	$.65	$.30
Weekday	10.00	5.00	2.50	.85	.55	.35
Sunday	5.00	2.60	1.40	.50	.30	.20

United States Possessions and Territories, Canada, Cuba, Dominican Republic, Haiti, Mexico, Newfoundland, Spain and colonies, Central and South America, except British Honduras, British, French and Dutch Guiana.

Edition.	1 Yr.	6 Mos.	3 Mos.	1 Mo.
Daily and Sunday	$18.00	$9.00	$4.50	$1.50
Weekday	12.00	6.00	3.00	1.00
Sunday	6.00	3.00	1.50	.50

Other Foreign Countries.

Edition.	1 Yr.	6 Mos.	3 Mos.	1 Mo.
Daily and Sunday	$33.00	$16.00	$8.00	$2.75
Weekday	20.00	10.00	5.00	1.75
Sunday	12.00	6.00	3.00	1.00

ANNALIST (Fridays), a year, $7; Canada, $7.50; other countries, $8. Binder, 25 issues, $1.50.
THE NEW YORK TIMES BOOK REVIEW (weekly), a year, $1; Canada, $1.50; foreign, $2.
MID-WEEK PICTORIAL (weekly), a year, $4; Canada, $5; other countries, $5.50.
CURRENT HISTORY MAGAZINE (monthly), a year, $3; Canada, $3.75; foreign, $4.25. A copy, 25c.
THE NEW YORK TIMES INDEX (quarterly), full cloth, a copy, $2; a year, $8.
THE NEW YORK TIMES rag paper edition for permanent preservation, daily and Sunday, cloth bound, 2 volumes per month, $170 per annum.

The Associated Press is exclusively entitled to the use for republication of all news dispatches credited to it or not otherwise credited in this paper, and also the local news of spontaneous origin published herein. All rights of republication of all other matter herein are also reserved.

COOLIDGE AND HOOVER.

Curiosity has been keen to find out whether the President's Armistice Day speech was shown in advance to the President-elect. The matter is cleared up by dispatches from Palo Alto and Washington. Mr. HOOVER, while authorizing no comment, has let it be known that he did not see in advance the address by Mr. COOLIDGE. At Washington it is freely stated for the President that he did not consult with Mr. HOOVER about the Armistice Day speech, which, in fact, was not ready for delivery when Mr. COOLIDGE last saw Mr. HOOVER. So there is as yet no means of knowing whether the President-elect sympathizes with the substance or the tone of what the President said.

The real point left in obscurity, is not whether there is a lack of entire understanding between the outgoing and the incoming President, or whether this particular incident has chilled their relations. Far more important is the question of an expiring Administration laying down a policy which the new one will be expected to carry out. So far as the case narrows down to a mere statement of the naval needs and intentions of the United States, there would appear to be no serious difference between what President COOLIDGE said on Armistice Day and what Mr. HOOVER said in his speech of acceptance. Here are the latter's words:

> We have been and we are particularly desirous of furthering the limitation of armaments. But in the meantime we know that in an armed world there is only one certain guarantee of freedom—and that is preparedness for defense. It is solely to defend ourselves, for the protection of our citizens, that we maintain armament. No clearer evidence of this can exist than the unique fact that we have fewer men in army uniform today than we have in police uniforms, and that we maintain a standing invitation to the world that we are always ready to limit our naval armament in proportion as the other naval nations will do likewise. We earnestly wish that the burdens and dangers of armament upon every home in the world might be lessened. But we must and shall maintain our naval defense and our merchant marine in the strength and efficiency which will yield to us at all times the primary assurance of liberty, that is, of national safety.

This, of course, leaves wholly to one side the question whether Mr. HOOVER would have chosen to have adopted for himself the note of complaint and asperity which appeared in the President's address. It is this which has already roused so much surprise and ill-will in Europe that fears begin to be entertained at Washington lest the ratification of the Kellogg treaty be imperiled by this new outburst. So far as the American press is concerned, it naturally, with few exceptions, backs up the President. This is always the case when our Government "stands up" to another, or several others, and gives foreigners a moral lecture. In such cases, Americans are like other people in complacently assuming that they are the saints and the other fellows are the sinners. Second thoughts in such matters necessarily come later.

Apparently, they are already beginning to come at Washington, where the official attitude is reported to be one of complete readiness to enter into negotiations at once with England and France to see if some naval agreement cannot be arrived at which will prevent the building of more ships of war. Meanwhile, the best thing to do is to avoid anything which may further exacerbate the feelings of foreign nations with which it is the prime interest of the United States to live on the friendliest terms and do business.

A LONE STAR LONE HAND.

HARRY MCLEARY WURZBACH, "third "Republican Congressman elected "from Texas and only Republican "elected for more than two terms," has represented the Fourteenth District of that State since 1921. If mere temporary unofficial counting is to prevail, he was beaten this year by a trifle over two hundred votes. The House does not depend upon arithmetic; but who will interpose to save this undaunted solitary, who was unadvised enough to oppose the nomination of Mr. HOOVER and whose followers held a rump convention and nominated a contesting delegation to Kansas City? Ever since Mr. HARDING'S time Mr. WURZBACH'S main delight has been to fight Mr. CREAGER of Brownsville, Republican National Committeeman, a personage well beloved in the White House when the Republicans are in power.

Mr. CREAGER'S friends say that Mr. WURZBACH is interested only in his own district. Mr. WURZBACH has said again and again that Mr. CREAGER and his friends care for nothing but the patronage and are always eager to defeat him. Into these disputes of patriots it is not for outsiders to enter. One wonders, however, if Floor Leader TILSON remembers that only two years ago he protested to Mr. COOLIDGE "in behalf of 235 Republican Representatives" against the use of patronage to decrease the Republican majority in the House. That was the use, he said, to which it was being put in Texas. Mr. WURZBACH used to boast that he was elected by independent Republicans and hereditary Democrats. The combination seems to have failed this year.

He will be missed from the House; but his vigorous denunciation of the immemorial practice of swapping Federal patronage for Southern delegates to the Republican National Convention would be particularly untimely in the next Congress. That practice never worked more effectively than in 1928. Historically and morally, he may be on the right side; but he failed to jump on the bandwagon at the right time. The bandwagon, as he has said, "may "skid, stall or turn fast corners, but "you will always find your delegate-"gentleman from the Sunny South "hanging on somewhere, somehow." Mr. WURZBACH hung off. He is properly punished.

THE NEW DWELLINGS BILL.

Dwellings in New York City have been subject to some degree of regulation for nearly three hundred years. In the early days it was the danger of fire that chiefly gave concern to the city fathers. Only within the past century has public interest been aroused in housing. The first tenement house report appeared seventy-five years ago, eloquent of conditions on the lower east side at that time. Gradually, and too often in a halting fashion, conditions were improved. The law of 1901 set a higher standard, especially for future construction; yet many of the "old-law" tenements remain as a public disgrace to the present day.

Our expanding educational facilities, social changes like the retarded current of immigration, extended transit facilities, improvements in the American standard of living—all make conditions today very different from what they were twenty-five years ago. The war caused a throw-back. For a time every sort of housing was at a premium. Abandoned tenements were put to work again, old private houses were hastily transformed into multiple dwellings, rows and rows of flimsy wooden houses were erected in the outlying sections. It was to deal with this situation that the Legislature, in the Spring of 1927, created the special commission headed by Senator WHITLEY.

The commission made its report last Spring. It proposed to replace the existing tenement house law by a "dwellings law" much wider in scope, taking in hotels, apartment hotels, boarding houses, private houses—in fact, virtually all types of dwellings within the city limits. In an effort to set up higher standards of housing in the outlying boroughs the commission established a classification of lots based on assessed values. Higher buildings with shallower yards were thus permitted where real estate values were said to make any other construction economically impracticable. The commission provided for new height limits, applied the set-back principle to tenements, threw special safeguards around frame dwellings and did what it could to give the "old-law" tenements better fire protection.

This was the bill which failed of passage at the last session of the Legislature. The real estate interests charged that the classification of lots worked an unfair discrimination. The commission had to meet the criticism, too, that the inclusion of one and two family dwellings would subject the private householder to the nuisance of tenement-house inspection. The report had not minced words about the real estate interests, and they retaliated. They even fought the proposal to give the commission a further lease of life. Fortunately, that view did not prevail. Instead, three new members were added who were expected to understand the point of view of the real estate men.

A summary of the commission's new bill, in its present tentative form, was published in yesterday's TIMES. This time it is called, significantly, the "Multiple Dwellings law." One and two family houses have been excluded. No doubt the commission will find some consolation in the fact that wooden houses, at which they aimed the shafts of their condemnation, are no longer being erected on such a menacing scale. The classification of lots, too, has been abandoned. The commission has, however, brought multiple dwellings generally under the authority of the Zoning act, and zoning regulations will govern where they are more restrictive than the limitations imposed by the Dwellings law. Apartment hotels, about which a heated controversy has long raged, have been brought within its scope, and provisions of the existing Tenement House law modernized. There will be ample opportunity in the weeks between now and next January for a full discussion of the details of the bill, which is second to none in importance.

THE PASS KEY.

Both from London and Paris strong indications come that the English and French Governments are taking steps toward a final settlement of German reparations, together with the interallied war debts. It has been said that whoever knows, or can divine, the outcome of these promising negotiations will have in his hand "the pass key to the international finance of the future." This is the reason why the great bankers of Paris and London and also of New York are taking so deep an interest in the project. Vast financial commitments are involved, and the best brains available must be got to work at the whole transaction. The aim and hope run beyond immediate benefits and look to permanent assuagement of Europe and the early liquidation of the obligations undertaken or imposed in the Versailles Treaty.

The French Government has recently shown itself more considerate and yielding in its attitude toward the plan. For a time Premier POINCARE seemed to insist that his experts in the coming conference must be under the strictest instructions from their home Government. This would make any real give and take, with ultimate meeting of minds, difficult if not impossible. Latterly, M. POINCARE is reported to have conceded the point, so that the conversations may proceed with a free exchange of views. In the end, of course, any agreement reached must be referred back to official action. The French Government, for example, would be the one to decide whether the recommendations of the conference should be accepted by it. France would risk nothing, and might gain something, by sending her delegates to the conference quite unfettered.

If this effort succeeds, it will furnish a pass key to more than international finance. The key will have opened the door to the evacuation of the Rhineland and to a greater sense of stability and friendship than Europe has known since the war ended.

OTHER DECENNIALS.

Yesterday's TIMES contained accounts of the celebration of the tenth anniversary of two republics, Poland and Latvia. Both have begun their second decade with a record of accomplishment and reasons for hopefulness that were not dreamed of in their sorrows and economic wreckage of a few years ago. Along with her sister Baltic States Latvia has taken her first steps in democracy with great prudence as well as courage. Two of her outstanding leaders have died, but one who is remembered in America, ULMANIS, the first Premier, is still active. An American visiting Riga in 1921 speaks of seeing him in a spacious room of what was once a nobleman's castle, without other decoration than the arms of Latvia and a pennant of the University of Nebraska. He had there been a student and teacher in agriculture, and was trying to introduce into his native land, mainly an agricultural country, the methods which he had learned in America.

Consul General LULE tells with what economic and social success agrarian reforms have been carried into effect. These have also had wholesome political consequences in the transformation of a landless proletariat into small proprietors. Manufacturing interests which were in a deplorable state for years are showing an improvement from year to year, and finances are on a stable basis. Altogether, this little republic, of only two million inhabitants, has shown itself a sturdy, miniature State, one of that robust Baltic group which are both learning and teaching democratic ways. The United States was slow to recognize them, but then granted them diplomas of achievement instead of mere certificates of sympathy and hope.

Of Poland's advance to a proud place among the nations the whole world is aware. The people are showing their own devotion and confidence by erecting memorials of gratitude and of belief in the stability of the reunited State. The wireless dispatch to THE TIMES from Warsaw tells what various forms these memorials take: a public school here, a hospital there, a great park in Warsaw. These are but visible proofs of the faith which dwells in the hearts of the Poles. The dispatch from Warsaw, as well as the article by the Latvian Consul General, assures us that America's help in time of need is not forgotten.

SCHUBERT.

A generation barren of potent creative genius in music is fain to content itself with celebrating the anniversaries of dead masters. Last year the world took special note of the hundredth anniversary of BEETHOVEN'S death; this year it does the same for SCHUBERT. He died in Vienna on Nov. 19, 1828. Vienna had more than her share of the prophets of music and stoned many of them. She let MOZART die at 35, virtually of starvation; she let SCHUBERT die at 31, again near starvation. The two were, perhaps, of all musicians most lavishly gifted by nature. In his few years, SCHUBERT accomplished an incredible amount of work, the best of which has given him immortality. Like most great composers, he was uncannily precocious—he was 17 when he composed his song "The Erlking," one of the deathless things of art; and till his death his stream of compositions was unceasing. Among them are essential parts of the world's possessions in music: orchestral works, chamber music, pianoforte pieces, songs. And in his songs he set the highest mark, making of the German "Lied" something it had never been before and in it discovering a new field wherein none who have come after him have surpassed him.

The music-lover is dismayed when he considers the whole volume of SCHUBERT'S work and sees how much of his fertility and industry was wasted. A great proportion of this work does not survive because of its fugitive quality, its diffuseness, its inordinate length. It is the fashion to lament that SCHUBERT'S methods of work did not involve more care, greater reflection, more heed of the Horatian maxim; to regret that he had not achieved in his boyhood a greater mastery of the art and science of music: of counterpoint, of the more recondite processes of composition—that he did not gain a greater concentration, a greater consciousness of form and command of formal beauty. He was essentially an "improvisatore." His way he himself described with the naïveté of a boy: "When I have finished one piece, I begin another." Very different, this, from the laborious forging of his great contemporary, BEETHOVEN, who wrought almost in agony and bloody sweat, hammering and welding and shaping his ideas, sometimes commonplace and insignificant as they first presented themselves. But one man works in one way, another in another. They who lament have wondered what SCHUBERT'S music might have been had he labored over it more diligently, spent more time in reflection, more in finding the perfect and inevitable form. They might as well conjecture what SCHUBERT would have been or done had he been somebody else. It was of his nature to do as he did. Like LUTHER, he might have said, "ich kann nicht anders."

And so, while his greatest works, too little of the whole, are performed incessantly now, a hundred years after his death, some zealous investigators hopefully rescue a forgotten and unconsidered gem; or some resolute performer attempts to cut and refashion the "heavenly lengths" through which he dragged so many of his most beautiful inspirations. They succeed now and again and add something to the effective sum of his works. And there will always be enough to put him among the best beloved—"the most poetic musician who ever lived."

REGULATING WOMEN'S WORK.

In the Presidential campaign the controversy between the two groups of women who have disagreed for many years on protective legislation for women workers was not an important issue. However, the candidates were questioned. Governor SMITH frankly stuck to his guns. He has demonstrated in a practical way that he believes strongly in laws which will prevent unscrupulous employers from exploiting woman labor unjustly. His reply to inquiries was candidly in favor of further protection where needed. Mr. HOOVER did not commit himself. He would not give an opinion without studying the matter.

The report of a survey begun two years ago is today released by the Women's Department of the United States Department of Labor. At that time the organizations of working women and the group of ultra-feminists were engaged in a bitter quarrel. The former, with their supporters, held out for more laws to make working conditions for women better in every way. They felt that legislation looking toward the conservation of health was always desirable, and in certain instances absolutely essential, if women were to continue in some occupations. The others are out and out for "equal rights." They have insisted that all laws should be made to apply equally to men and women. In the case of laws which are the outgrowth of intolerable working conditions, devised to enable women to go on holding their old jobs without detriment to their health or that of their children, these scorners of privilege stand by their principle. They may concede an immediate advantage to the workers under such a law, but they look around the corner of the future and see it turning into a handicap.

To a slight extent their apprehensions are borne out by the survey. It was conducted at the joint request of both groups and made with careful impartiality. In certain minor instances it was found that laws designed for industrial workers were being applied in occupations which are professional in type. Prohibition of night work for such women, who are in a position to meet competition and protect themselves, was found to be a hindrance. Exception should be taken to the general rule in cases where regulation is disadvantageous to the worker. The investigators found that there was virtually no attempt made to regulate working conditions for professional women or business executives. The trouble came when a law intended to apply to one group was interpreted to govern another. In the occupations aimed at by the law the women were found to be still holding their jobs and in a much better situation than those in neighboring States where protective legislation had not been enacted.

An interesting sidelight was thrown on standards of working conditions for men. In factories, such as those making shoes, where both men and women are employed, the men benefited by laws compelling employers to give women special privileges. Hours, ventilation, seats and decent rest periods and lunch time had to be provided for the women. For some of these things it was impossible to discriminate against the men. The others were a natural accompaniment, and standards generally were raised.

TOPICS OF THE TIMES.

Is Massachusetts Wet?

Under a constitutional amendment granting concurrent power of enforcement to the States an individual Commonwealth which may happen to disapprove of the statute has very little chance to do more than protest. In the instance of the prohibition laws, Rhode Island once sought to upset their constitutionality in court on the ground that they deprived her of sovereignty. But the attempt failed. The only thing left is a referendum, and Massachusetts arises to depose that she has had several.

The Bay State rejected the State enforcement act by 100,000; then passed what was called "the baby Volstead act" by 8,000; the Wet candidates in both parties poll far heavier totals than the Drys; the Wet referendum carried; SMITH carried the State; so did WALSH; and the House's most aggressive Wet, Mr. TINKHAM, was re-elected by a huge majority on the Republican ticket by constituents who carried the district for SMITH and for WALSH.

All these activities might seem to make Massachusetts fairly firm as a Wet State, and Boston as a Wet city. But the national result was in no way affected by these protests from one of the oldest members of the Union. Governor SMITH'S proposal was what appealed to Massachusetts. But the 20,000,000 who voted throughout the United States for Mr. HOOVER thought other things more important than prohibition. And so Massachusetts, there she stands!

Wit Under Difficulties.

The French have long lived up to the reputation which MONTAIGNE gave them of being "plaisants causeurs." That their wit glances out even amid difficult or tragic circumstances there are many stories to show. Highly characteristic of the Parisians in making light of a serious political situation are the accounts given by our Paris correspondent of the witticisms that flew about during the few days when France was without a Government. Neat enough was the saying that the official tribute to the Unknown Soldier was paid by an Unknown Government.

English humor is not thought to flow easily in the light vein of the French. At least that was the contention of THACKERAY. But plenty of examples to the contrary could be adduced.

One of them may be found in the English author who in the eighteenth century wrote a book entitled "Praise of Drunkenness," but said that he did so not from any love of getting drunk but merely so as "not to lose the witty remarks that occurred to him on the subject."

Drunkards are often witty, but unconsciously so as a rule. A sober bystander taking notes is required in order to perpetuate the humor which sometimes, like truth, is discovered *in vino*.

Yale Not Downhearted.

Lady Luck may not have been too kind to Yale football lately, but she has certainly smiled on other Eli activities. Somebody scrapes a primitive in the art gallery and reveals a Titian. At least Mr. BERENSON, the champion long distance art critic, says it's a Titian.

Treasurer DAY looks over his stocks and bonds, already swollen by welcome contributions to the $20,000,000 endowment fund, and finds that the booming stock market had jacked them up a tidy $3,500,000 even before the election. Since then they have soared still higher.

Was the politically apostate Dr. HADLEY responsible? Some of the railroad shares listed have a fat and juicy look, as though they had been carefully selected in leaner days by one who knew how to turn the mammon of unrighteousness to the service of the children of light.

Then there are the football receipts—over $1,000,000 last year. There was plenty over to take care of the deficits on minor sports. That is one of the secrets of the success of Yale's new golf course, about which so many exciting rumors have filtered down from New Haven lately. It is laid out on such a cosmic scale that amateurs are said to use only wooden clubs, even on the greens, while the professional has got so now that he can drive the 200-yard water hole with a putter.

New Profanity for the Movies.

The ears of movie audiences must be more sensitive to profane language than are those of regular theatregoers. At least, screen censors evidently hold this view, for they are careful to scissor out anything approaching violence in the language of subtitles. To get around the difficulty Mr. JAMES GLEASON is working out a set of "cuss words" to have the tang of the regular stuff but warranted to pass the censors.

To find words with backbone and venom, to guard against wishy-washy substitutes like "Dear me!" and "Good gracious!" and to improve upon hackneyed "Gollys" and "Goshes," is work for a master of slang. Mr. GLEASON is pretty well qualified to have a go at it. The new line of expletives will probably gain wide circulation if they are found to be effective.

The legitimate drama would no doubt welcome the new profanity. Recent plays dealing with mystery, crime and night life have resounded with so much profanity of the old style that it has almost lost its thunder. It is reported that a character in one of the season's melodramas said "What the hell" no less than eleven times in the course of the evening. That is apt to be boring rather than impressive. A show in which each fresh expletive offered a surprise would be certain to keep its audience awake.

The South's Position.

To the Editor of The New York Times:

A correspondent of THE TIMES writing on "The South's Position" presented postulations that may appeal to some and not to others. The substance, in explaining the vote, is that the South has just awakened to a desire for better harbors, banks and business; it saw in Mr. Hoover the outstanding business development expert and it was possessed of little religious prejudice.

As a Southerner, it looks to me as though the article in question tenders to the South both an insult and a compliment, and accordingly I am constrained to take exception on the grounds that neither is justified by the facts.

Industrially, the South has never slumbered. There has been no lack of ambition, and there has been much open intelligence. It has advanced steadily and is continuing so to do. Its progress upward, since the new—now sixty-year-old—regime would be shown graphically by a curve that ever mounts. Hence the insult is undeserved.

The compliment is in the remark about little religious prejudice, but it is undeserved. The bulk of the religion in the South is not big, does not sustain itself on righteousness free of fear, and has petty but firm hatred. The strong prejudice against the Roman Catholic Church is there just as it was when the different Christian denominations fought each other two or more hundred years ago. On that old rock many of the spiritual leaders stand firm.

It is poetic, but in this case it is pitiful. That is the Southern evangelical, the kind that has boards of temperance, prohibition and public morals. We have plenty of them, but I understand, from more than one Northern friend, that all of them are not south of the Mason and Dixon line.

WHIT. P. TUNSTALL.
Asheville, N. C., Nov. 14, 1928.

Editorial Appreciation.

To the Editor of The New York Times:

I am well within the limits of cautious and accurate speech when I employ this opportunity to express my admiration for and astonishment at the skill and judgment of your editorial staff in telling the gripping story of the sea tragedy. It surpasses any preceding attempt at news gathering and graphic news presentation. It stands by itself as a brilliant feat in journalism, and fills old newspaper veterans like myself with pride that we have lived to witness it.

N. G. OSBORN,
Editor, Journal-Courier.
New Haven, Conn., Nov. 15, 1928.

Buying Without Prejudice.

To the Editor of The New York Times:

I was very much interested in reading in THE TIMES a letter from Joseph Sternbach. This gentleman has been misinformed.

No business man or manufacturer in the United States objects to buying manufactured goods in Europe, providing they are better made than the American workingman can make them, or at a lower price.

C. F. CHAPMAN.
New York, Nov. 15, 1928.

A PERSIAN RUG.

What right has my profane young foot to tread
Upon the work of ancient men? The thread
Of sacrificial fire creeps through, and smoke
Of incense calls the faithful to invoke
Forgotten gods. Here all the paths of life
Are interwoven, roads of sorrow, strife;
Of glamour there; conflicting forces vie,
Led on by mystic scrolls and haunting eye
Of sacred beast. I stand amazed to hear
The Moslem chant of long-robed priests severe;
I see dark slaves obeisance silent make.
No, no! I would not for great Allah's sake
Disturb my rug. A Hindu ghost lies there.
I'd rather leap a space to reach the stair!

MARCIA LEWIS LEACH.

INTERNATIONAL MANNERS.

The Right and the Wrong Way of Addressing Other Nations.

To the Editor of The New York Times:

It is said that President Coolidge was "gratified" by the widespread "approval" of his Armistice Day speech. If so he isn't hearing from any of my friends. I have yet to meet a single person who approved of his speech. The disapproval which I share with my friends and which I desire to register as emphatically as possible does not depend in the least on the question of cruisers or the question of interallied debts. It depends on a question of manner, and in diplomatic relations manners are morals and morals may become matters of life and death.

If it be just and proper that we should build more cruisers, the thing to do is to build them. If it be expedient for a protectionist and prosperous nation to collect debts of unparalleled magnitude from its allies, exhausted by a war which was also its own war, then the thing to do is to collect them, by whatever means may be practicable. The one thing that is unforgivable is that the Chief Executive of the nation in question should make speeches about it. The time to make speeches is when there is something pleasant to say, something calculated to heal wounds and win friendship. To threaten and scold is to be ridiculous, in a manner which we used to suppose was specially reserved for imperialistic crowned heads. It can have no possible good effect, judged by any standard, high or low. It does not cause other people to cease from building cruisers or to pay their debts. The only possible effect it can have upon them is to make them mad, and the only effect of making a great many people mad at the same time is to cause them to unite against the object of their common resentment.

There are two reasonable and decent possibilities. The first is to attend strictly to our own business; the second is to share in the responsibilities, commitments and sacrifices which are necessary in order that the good of all may be promoted. I prefer the second alternative to the first. Even if I did not, I should still feel as I do now, namely, that the one intolerable thing is to meddle and preach to others while at the same time reserving the liberty to do precisely as one pleases for one's own interest as one sees it.

It is to be hoped that this Armistice Day speech was the valedictory of the old administration and not the inaugural of the new.

RALPH BARTON PERRY.
Cambridge, Mass., Nov. 17, 1928.

THEN AND NOW.

Early Protests, Since Abandoned, in the Name of "Personal Liberty."

To the Editor of The New York Times:

On Dec. 30, 1905, Senator Nelson W. Aldrich of Rhode Island, speaking against the Pure Food bill, said: "Is there anything in the existing condition that makes it the duty of Congress to put the liberty of all the people of the United States in jeopardy? * * * Are we going to take up the question as to what a man shall eat and what a man shall drink, and put him under severe penalties if he is eating or drinking something different from what the chemists of the Agricultural Department think desirable?"

Supporting Senator Aldrich, the distinguished Senator Spooner of Wisconsin, said: "The bill needs revamping in the interest of the liberty of the citizen."

These statements, made by sincere and able men in opposition to a great movement of social reform, we smile at today. In the same way are we going to smile a quarter of a century hence at similar statements made today by similarly sincere and able men in opposition to another great movement of social reform: prohibition!

The parallel is striking. The Pure Food law prohibited not food, but such food as is dangerous to the public health and safety. The Prohibition law prohibits, not drink, but such drink as is dangerous to the public health and safety. Today, in the case of prohibition, as yesterday in the case of the Pure Food law, appeal is taken to "the liberty of the citizen." In neither case is this liberty involved, for in every well-organized society the liberty of the single individual is necessarily adjusted to the welfare of the social whole. Only four liberties are inviolable in a free society—those named in the Bill of Rights, which are liberty of speech, liberty of the press, liberty of assembly, and liberty of religion or conscience. All other liberties are conditional. Not otherwise can society survive.

Is it not time that this discussion of personal liberty in connection with the Prohibition law were suspended by sensible men? The prohibitionists believe that the alcoholic drinks outlawed today are dangerous to public health and safety. If they are correct in this belief, there can be no question of their right, indeed their duty, to sustain the Eighteenth Amendment. But are they correct? Here is the heart of the whole question now so furiously in debate. On this issue prohibitionists are ready to meet their antagonists at any time and in any place.

JOHN HAYNES HOLMES.
New York, Nov. 16, 1928.

Not a Negro Theme.

To the Editor of The New York Times:

It is regrettable to read in one of the "Topics of the Times," in today's paper, that one of the most famous themes in Dvorak's "New World" symphony embodies "part of the well-known song 'Swing Low, Sweet Chariot.'" There is no such theme or part of theme in this symphony. Dvorak himself repeatedly stated that he had used no negro themes in the work, declaring that his object was to invent themes of his own, of the same quality or character as negro themes. Nor have the critics who have studied the work found that any actual negro themes are used in it. The nearest approach to them is in the quality or character that Dvorak sought.

SYLVANUS URBAN.
New York, Nov. 18, 1928.

MUSEUM ACQUIRES HUGE BODHISATTVA

Chinese Figure of Buddha-Elect, 1,000 Years Old, on View at Metropolitan Today.

GREEK BRONZE STATUETTE

Representation of Herakles Dates From About 500 B. C.—Medieval French Stained Glass.

The Metropolitan Museum has added to its collections new treasures of Chinese sculpture, Greek bronze, French medieval stained glass, and modern painting.

Those who visit the recent accession room after it is opened to the public this morning will see, dominating the room, a colossal, serene and dignified Bodhisattva, carved in China a thousand years ago. Time has not left the huge wood carving unharmed. The lower part of the figure has disappeared during the centuries, and what remains is wormeaten and fragile, but it has the distinction of being the most nearly complete example of the ancient Chinese large figures carved from wood to come to this country, according to museum officials. The Bodhisattva, which the figure represents, is, according to Buddhist belief, a Buddha-elect.

Also of ancient Chinese workmanship are nine little clay figures attributed to the sixth dynasty. The figurines represent dancers, ladies-in-waiting, and male and female servants. They were made to be placed in tombs, as physical representations of immaterial spirits intended to serve and entertain in the life after death. Five of the figures are made of black clay. The other four, dancers, are made of red clay and seem to have been modeled by hand, with the possible exception of the heads. All are unglazed.

Figures Show Ancient Life.

Alan R. Priest, curator of Far Eastern Art at the museum, points out that the figurines, worked out with great freedom of movement, "make a charming group and give us an interesting impression of a phase of life in very early times. Here are four dancers in lively, graceful postures of a dance not unlike the best of the dancing done in Pekine today. In this sketchy, casual medium an amazing amount of individual character is caught. The première danseuse is so completely mistress of her art and so conscious of it, the seated dancer just escapes a smirk, while a third is marking time with an expression which is slightly worried and almost grumpy, and the contrast between the ladies-in-waiting and the servants is equally amusing."

A bronze statuette of Herakles which the museum has just acquired ranks as one of the best early bronzes in its collection, according to Gisela M. A. Richter, curator of classical art. It dates from about 500-495 B. C. and is in practically perfect preservation. Only the surface has suffered from cleaning and the attribute held in the left hand is missing. The bearded Herakles is represented in a striding attitude, wielding a club in his right hand. The left is extended and probably grasped a bow.

Unfinished Portrait by Stuart.

An unfinished portrait by Gilbert Stuart of Washington Allston has a twofold interest, H. B. Wehle, associate curator of paintings, points out. "It is a life-portrait of an American artist who was to his contemporaries a delightful and gifted personage, and, furthermore, it is a typical unfinished work by Stuart, revealing to the student of painting a rapid and highly accomplished technique caught, as it were, in the act."

The museum's portrait of Allston is said to be a typical late work by Stuart, with easy but comparatively heavy workmanship. "The head, which is centred on the drab-grounded twilled canvas, is brushed in with suave but expressive strokes. The poet-artist, shown as a man of middle age, is given a slightly feminine and sentimental expression, the eyes being upturned and the facial contours and mouth somewhat soft and indecisive. Though the face lacks the clear romantic beauty which his friend Malbone saw in 1794, and by no means reveals the pale, tired gentleman of whom Richard Staigg painted miniature portraits in 1841, there is still observable a distinct resemblance."

A stained glass window of the Angevin school of the late fifteenth century, representing St. Michael, has been obtained by the museum. The collection of medieval art has been further enriched by the purchase of two fine panels of fourteenth century stained glass. The windows contain representations of the Prohpet Isaiah and St. Mary Magdalene enshrined in architectural niches.

LIKENS JAPAN TO AMERICA.

Japanese Lawyer Calls Her Stake in China Like Ours in Mexico.

Japan's position in regard to China is compared to that of the United States with Mexico in a letter from Tsunejiro Miyaoka, international lawyer and Japanese correspondent of the Carnegie Endowment for International Peace, to Nicholas Murray Butler, president of the endowment, made public here yesterday. Mr. Miyaoka writes that generally the American press fails to grasp the true situation as regards his own country and China, which he describes with the analogy, elaborated as follows:

"Your country has economic interests of such magnitude in Mexico, and that circumstance, added to the contiguity of the territories of the two countries, makes it impossible for the United States to stand aloof. When a similar situation exists in the Far East, the public opinion of the United States fails to see that the same thing is true in this part of the world.

"Economically, Japan has vast investments and an enormous population in Manchuria. Nobody can, therefore, honestly fail to understand why the Japanese people cannot afford to be unconcerned about the preservation of peace and order in that region. This is not to say, however, that Japan entertains any territorial ambitions in Manchuria. Nor does she deny that it is a part of China. What Japan expects as regards Manchuria is that perfect peace and order should be maintained there. She further expects that it should be opened up for the economic activities of the various peoples and provide a peaceful place of abode for Japanese, Americans and Europeans as well as for the Chinese. Lastly, she expects at the same time that her peculiar relations with that region, geographical, historical and economic, should be fully respected by all parties concerned."

SCHUBERT FESTIVAL IS HELD IN VIENNA

Ceremonies in Native City Precede Today's Observance of Centenary of His Death.

HIS MASSES ARE PLAYED

Notables of Austria and Many From Germany Attend Solemn Function at Konzerthaus.

Wireless to THE NEW YORK TIMES.

VIENNA, Nov. 18.—Though tomorrow, the hundredth anniversary of the death of Franz Schubert, will climax the musical festivities held in his honor throughout Austria, notable celebrations were held today. At the place of his birth and death, at his grave and at his monument, Schubert festivals were held and church orchestras played Schubert masses.

At the Viennese Konzerthaus a solemn festival took place in the presence of President Hainisch, Chancellor Seipel, Cardinal Piffl, members of the Diplomatic Corps and leading personalities in art, science and social life.

The mayors of some of the largest German cities under the leadership of Dr. Boess, Mayor of Berlin, appeared as representatives of the Reich. After the musical performances President Hainisch and Chancellor Seipel delivered speeches in praise of Schubert, who were not only a typical representative of Viennese music but also a most impressive figure in the world's musical art.

The trip of the Viennese Boys' Choir, planned for next year to New York and San Francisco on the invitation of American musical societies, may have to be abandoned because so many of the singers are under the age of 14 and are thereby banned from public performances under American laws. Efforts are being made from here to obtain permission for the trip to be made.

By H. C. COLLES,
Music Critic of The London Times.

Wireless to THE NEW YORK TIMES.

VIENNA, Nov. 18.—The larger works of Franz Schubert heard yesterday and today were chiefly church music. The "Sanctus" of the "German Mass" was sung in the park during the laying of wreaths. Schubert's last and greatest mass (E Flat) was given a splendid concert performance by the Singverein of the Gesellschaft der Musikfreunde, with solo singers from the Opera and the Vienna Symphony Orchestra.

In sharp contrast with this there was an opportunity for hearing his first and boyish effort in the composition of a mass (F Major) sung liturgically in the Cathedral of St. Stephen's this morning. Almost immediately after the "Gloria" of the mass in A Flat began, the "Festtakt" in the Concert House, and the choral hymn, "Gott der Natur," majestically arranged by Franz Stellner for a soprano solo with a mixed choir and orchestra, followed the speeches.

In hearing the mass in E Flat, one remembers that it was the one setting of liturgical text which Schubert composed after Beethoven's monumental Mass in D had appeared. That example possibly accounts for some of its most ambitious and least successful movements, notably the fugue of "Et Vitam Venturi." But its chief beauties, the quiet assurance of the "Credo," the Visionary harmonies of the "Sanctus" and the magnificent build of the "Agnus Dei" owe nothing to Beethoven or any one else. The early Mass in F, with which at the age of 17 Schubert first came into notice, offers a more enlightening commentary on the character of his mature masses than does any outside influence which may have come in his way later.

Influence of Faith on Music.

The performance in the cathedral this morning by the society called "Dreizehnlinden" did not reach any remarkably high standard of excellence. One heard an ordinary choir of men and women with a fairly efficient orchestra singing the mass in the west gallery of the cathedral, and that seemed the right way of hearing it.

When a soprano voice entered appealingly with the "Christe, Eleison," one could imagine it sounded very much as it did when Therese Grob won Schubert's heart by her singing of it.

It is the music of a youth brought up in the Catholic faith and bringing his offering of melody without reserve and without question. Occasionally, he might try to be impressive—in too showy a finale to the "Gloria," for example—but his music is in general, simple-minded, modest and sincere. That attitude was never outgrown. Whatever increase of power experience might bring and whatever conflict of musical style it might involve, there is at the back of Schubert's church music the fact that he had grown up with the mass as the basis of life.

The "Gloria" of the A-flat mass was magnificently sung at Festtakt by a very large choir, consisting of both the singakdemies and the singverein with a Bavarian symphony orchestra under Paul von Klenau.

SCHUBERT HONORED HERE.

Kahn Host to Committee—Churches of City Pay Tribute to Composer.

The observance of the centenary of Franz Schubert's death was begun here yesterday with a reception and musicale at the home of Otto H. Kahn, Chairman of the National Schubert Centennial Committee. About 200 persons, including many prominent musicians and others identified with musical organizations, attended the reception.

Mr. Kahn outlined the nation-wide plans for honoring the memory of the great Viennese composer. Participating in the celebration, he said, were 100,000 public schools, 59,000 churches, 5,700 libraries, 350 fine arts organizations and 1,315 chambers of commerce.

"The American people are susceptible to the message of true art," he continued. "They are responsive to education and example; they welcome and gladly follow leadership on the road to knowledge and discernment.

Now Have Time for Art, He Says.

"America in the last century had the formidable task of conquering a continent. That task has been accomplished. We can afford and ought to occupy ourselves increasingly with art, science, culture and other things of the spirit. And there is every evidence, in my opinion, that this evolution is, in fact, taking place.

"It is relevant to report the active collaboration of our associate committees in Europe, which have arranged commemorative tributes in twenty-six countries, and which gave us noteworthy support in the prize contest for works in homage to Schubert. The international prize work, a symphony by a young Swedish composer, will have its première Wednesday night at the Schubert memorial concert of the Philharmonic-Symphony Society of New York."

Mr. Kahn presented to his guests facsimile copies of the missing pages from Schubert's diary discovered by Professor Otto Erich Deutsch of Vienna.

Memorial to Aid Young Artists.

Mme. Olga Samaroff, pianist and critic, spoke on the recently announced plans of the Schubert Memorial, Inc., to sponsor débuts of talented young artists selected by an advisory committee which includes several of the leading orchestra conductors of the country.

A program of Schubert works was given by the Musical Art Quartet, which played the A minor quartet of Schubert, the first of the composer's works to be played in this country, in 1843. Jerome Rappaport, a 17-year-old pianist, played two Schubert "Moments Musicaux" and the Impromptu in F minor.

A message from Dr. Seipel, Prime Minister of Austria, was received last night by Mr. Kahn. It read:

The Austrian Federal Government is much delighted with America's homage to our Franz Schubert. I send heartiest congratulations on the notable occasion of the inauguration of your Schubert Week. I greet it as the finest sign of cultural and spiritual unity of Austria with America.

SEIPEL.

Among those present at the meeting were Mr. and Mrs. Joseph Achron, Professor and Mrs. Leopold Auer, Mr. and Mrs. Georges Barrère, Miss Marion Bauer, Mr. and Mrs. Vincenzo Bellezza, Cornelius N. Bliss, Miss L. Bliss, Robert Bridges, Mr. and Mrs. H. C. Cox, Mr. and Mrs. Frank Damrosch, Mr. and Mrs. Walter Damrosch, Mr. and Mrs. Hollis Dann, Miss Anne Duncan, Dr. Friedrich Fischeraur, Paolo Galico, Rudolph Ganz, Mr. and Mrs. Hamlin Garland, Mr. and Mrs. A. W. Greiner, Mr. and Mrs. Samuel Grimson, Charles Haubiel, Mrs. Ripley Hitchcock, Mr. and Mrs. Ernest Hutcheson, Felix E. Kahn, Mr. and Mrs. Pierre V. R. Key, Dr. and Mrs. Otto Kinkeldey, Robert Underwood Johnson, Alexander Lambert, Leonard Liebling, Judge Richard Lydon, Miss Cornelia Lydon, Joseph and Jacques Malkin.

Also, Mme. Margaret Matzenauer, E. W. Newton, Mr. and Mrs. John De Witt Peltz, Mr. and Mrs. Lionello Perera, Mr. and Mrs. William C. Procter, Mr. and Mrs. Franklin Robinson, Max Rosen, Mr. and Mrs. Gustav Saenger, Mr. and Mrs. E. Robert Schmitz, Mr. and Mrs. A. Siloti, Mr. and Mrs. John B. Thayer 3d, Mrs. Frederick Steinway, Miss Edna Thomas, Miss Emily Trevor, Charles Triller, Mr. and Mrs. Oswald Garrison Villard, Mr. and Mrs. Felix M. Warburg, Miss Mary Hoyt Wiborg and Mr. and Mrs. Gilbert Montague.

Mr. and Mrs. George H. Andrews, Miss Lillian Gibson, Charles Gos, Miss Nannette Guilford, Mrs. Hugo Kortschak, Miss Irene Lewisohn, Mr. and Mrs. Ernest Schelling, Professor and Mrs. Edwin R. A. Seligman, Mr. and Mrs. Theodore Steinway, Mrs. Graham Fair Vanderbilt.

Churches, Too, Honor Composer.

New York churches, in common with churches throughout the country, paid tribute to the composer yesterday with the observance of Schubert Sunday. Among the principal churches having special programs of Schubert music in memory of the composer who died 100 years ago, at the age of 31, in Vienna, were the First Presbyterian, Cathedral of St. John the Divine, St. Thomas's, St. Bartholomew's, St. Patrick's Cathedral and the Church of the Ascension.

At the First Presbyterian Church an all-day Schubert program was presented. At the morning services "Miriam's Song of Triumph" was sung. In the afternoon a program was given by Dr. William C. Carl, organist, who arranged several Schubert compositions for the organ. The main commemoration program was given in the evening with the performance of the great Mass in E Flat, a work on a scale beyond the routine of the usual church program. This work was excellently performed under the direction of Dr. Carl. The Rev. Dr. Howard Duffield, minister of the church, delivered a sermon on Schubert.

Cardinal Hayes delivered a Schubert memorial message praising the composer as a giant in musical accomplishment and expressing the Catholic church's pride in the achievements of Schubert as one of its communicants.

WELCOME SCHUBERT MUSIC.

Vertchamp String Quartet Plays Composer's Work in D Minor.

Schubert's posthumous quartet in D minor, with its song theme from the composer's "Death and the Maiden," marked a tribute of the Vertchamp String Quartet to the current musical centenary at the players' first concert of the season last night in the John Golden Theatre. Albert Vertchamp, violinist, had for his associates Rudolph Fuchs, Emanuel Hirsch and John Mundy, in a practiced unity of chamber musicians, interpreters of intimate and harmonious euphony.

Their audience welcomed the Schubert music, listened to amid an eloquent silence of the house, and the program added but one other number, the quartet in D major by Tchaikovsky. A dark velvet-curtained stage in which the violin racks alone were lighted made effective background.

Woman Eligible for Place On State Parole Board

Special to The New York Times.

OSSINING, N. Y., Nov. 18.—The third member of the State Parole Commission, soon to be appointed, may be a woman, Miss Mary C. Tinney of 258 Willoughby Avenue, Brooklyn, it was said here today. Miss Tinney, the only woman who ever applied for the job of confronting whatever felons come up for parole, stands third on the civil service list and is therefore eligible.

The appointment will be in the hands of Commissioner of Corrections Raymond F. C. Kleb and carries a salary of $6,000 a year. Two men lead Miss Tinney in civil service marks for the post. They are Edward L. Cullen of 128 East Thirty-eighth Street, New York, and George W. Jones of Albany.

S. J. JENNINGS DEAD; A NOTED ENGINEER

Was Vice President of the U. S. Smelting, Refining and Mining Company.

A LEADER IN SOUTH AFRICA

Once Manager of Important Gold Mines and Assistant Manager of Diamond Mines.

Sidney Johnston Jennings, vice president of the United States Smelting, Refining and Mining Company of 57 William Street, who a generation ago was one of the leading mining engineers in South Africa, died suddenly on Saturday night of heart disease at his residence, 285 Central Park West, at the age of 65. He left a wife, Amy, and four children, John M., Philip H., Amy S. and Mary Agnes Jennings. Funeral services will be held at 2 P. M. tomorrow in All Angels Church, 251 West Eighty-first Street.

Mr. Jennings was born in Hawesville, Ky., of English and Irish ancestry. He received his education in Hanover, Germany; in Tours, France, and at Harvard, from which university he was graduated as a civil engineer in 1885. He gained his first practical experience with the New Almaden quicksilver mines in California and as a surveyor and engineer in the building of plants for the Anaconda Copper Company at Anaconda and Butte, Mont.

He then went to South Africa and during fifteen of the momentous years of that region's history held several important engineering positions, and after the occupation of Johannesburg by the British, directed the work of the committee that reorganized the water supply, sewers and trolley lines of the city. After being the first manager of the Willow Copper Company, he was assistant general manager for two years of the great De Beers Diamond Mine at Kimberley, manager for a like period of the Crown Deep Gold Mine at Johannesburg, and then of the Crown Reef Gold Mining Company there. For seven years after the Boer war he was consulting engineer to H. Eckstein & Co. of Johannesburg, which operated a large group of mines and controlled 40 per cent of the gold output of the Rand.

In 1907 Mr. Jennings came to New York and joined the United States Smelting, Refining and Mining Company as vice president in charge of exploration and new investments. At his death he was also president of the Hanover-Bessemer Iron and Copper Company, president of the United States Fuel Company and a director of the United States Homes Company and the Richmond-Eureka Mining Company.

READING OF O'NEILL PLAY.

"Lazarus Laughed" Given Before an Invited Audience.

In the hope of arousing sufficient interest to make its regular production here possible, a reading of Eugene O'Neill's play, "Lazarus Laughed," was given before an invited audience last night in the Provincetown Playhouse, under the direction of James Light.

The only presentation to date of "Lazarus Laughed" was given last April at the Community Playhouse in Pasadena, Cal., as a pageant rather than a play, with a trained group of more than 125 as choristers and supernumeraries. The Provincetown Playhouse had also announced the ambitious undertaking of producing it, not, of course, in the tiny theatre in Macdougal Street, but on a large stage of some uptown theatre. Last night's reading was primarily for the purpose of furthering the plans for such a large-scale production.

MRS. ROBERT SCOTT LOVETT

Wife of Chairman of Union Pacific Railroad Dies.

Mrs. Robert Scott Lovett, wife of the Chairman of the board of the Union Pacific Railroad, died yesterday. Before her marriage in 1890 she was Miss Lavinia Abercrombie of Huntsville, Texas. Her father, Colonel Leonard Anderson Abercrombie of the Confederate Army, was one of the leaders of the Texas bar and a State Senator. Her maternal grandfather, William P. Chilton, was for twelve years Chief Justice of the Supreme Court of Alabama.

DR. HARDING NEAR DEATH.

Family at Bedside of Late President's Father in California.

SANTA ANA, Cal., Nov. 18 (AP).—Dr. George Harding, father of President Harding, was near death tonight at the home here of his sister, Mrs. E. F. Remsberg. He suffered a stroke of paralysis Friday.

Physicians held out little hope for his recovery, and relatives were gathered at the bedside. Dr. Harding, who is 85, has been unconscious since the attack.

GEN. BOOTH HAS SETBACK.

Falls to Improve After Bad Night—Salvationists Pray for Him.

LONDON, Nov. 18 (AP).—The progress which General Bramwell Booth has been making toward recovery from his serious illness appeared to have suffered a setback today. He had a bad night Saturday and the medical bulletin issued tonight said:

"The condition of the General is unchanged. He has not passed too good a day."

All Salvation Army gatherings in England today offered special prayers for his recovery.

Oldfield Low After Operation.

WASHINGTON, Nov. 18 (AP).—Representative Oldfield, Democrat, of Arkansas, who was operated upon for gall stones yesterday, was reported by the emergency hospital here tonight as in "a very serious condition." Mr. Oldfield's condition was such that the outcome hinged on whether a hoped-for improvement would develop during the night.

Will Act "Chantecler" Here Dec. 3.

A company from the Porte Saint-Martin Theatre in Paris, which has been on a world tour, will be seen here in Rostand's "Chantecler" on the night of Dec. 3. The company, which is now in Canada, will come here under the patronage of G. A. Gauvin.

VISCOUNTESS GREY DIES SUDDENLY AT 57

Wife of Former British Secretary of Foreign Affairs — A Noted Beauty.

LONDON, Nov. 19 (Monday) (AP).—The Daily Mail today announces the death of Viscountess Pamela Grey after a sudden illness at her home at Wilsford Manor, Salisbury. Her husband, the former Secretary for Foreign Affairs, was at his Falladon estate and was hurriedly summoned.

The Viscountess, who was the daughter of the late Percy Wyndham, was 57 years of age. She first married Lord Glenconner, who died in 1920. They had three sons and a daughter.

In 1922 she married Viscount Edward Grey, who had been a widower for sixteen years. She was the author of several books and was a fellow of the Royal Society of Literature.

Viscountess Grey was a great beauty, as were her two sisters, Lady Wemyss and Mrs. Adeane. Edward VII called Sargent's portrait of them "The Three Graces." The first husband of the Viscountess, Lord Glenconner, was a brother of Margot Asquith. Her eldest son, the Honorable Wyndham Tennant of the Grenadier Guards, was killed in action in September, 1916. Her daughter, Clarissa, was formerly the wife of the Honorable Lionel Tennyson, a descendant of the poet. Her eldest surviving son is the present Lord Glenconner, 29 years old. Her first husband left a very large fortune.

EDWARD F. M'SWEENY DIES OF AUTO INJURIES

Former Assistant Immigration Commissioner of New York—Authority on American History.

Special to The New York Times.

FRAMINGHAM, Mass., Nov. 18.—Edward F. McSweeny, widely noted as an authority on American history, immigration and port development, former Chairman of various Massachusetts commissions and boards and former editor of The Boston Traveler, died early today at the Framingham Hospital from injuries received Friday when his automobile was hit by a New Haven Railroad motor car bus.

Mr. McSweeny was 63 years old and lived in this town. He was born in Marlboro and was educated in the Marlboro public schools. After leaving school and until he was 21 years old he was employed in the shoemaking business, and from 1886 until 1902 he was General President of the Lasters' Union and editor of a trade paper. In 1893 he was appointed Assistant Commissioner of Immigration for the Port of New York and retained that post until 1902. For the next three years he was private secretary to the late Colonel William A. Gaston.

In 1905 he became editor of The Boston Traveler and guided that newspaper for five years.

HENRY A. GUINZBURG EULOGIZED AT FUNERAL

Tributes Paid to Merchant and Philanthropist for His Public-Mindedness.

Praise of him as a public-minded Jew and as a public-minded citizen was heard at the funeral services held yesterday morning for Colonel Henry Aaron Guinsburg, merchant and philanthropist, at Temple Emanu-El, Fifth Avenue at Seventy-sixth Street. The Rev. Dr. H. G. Enelow of the temple and Dr. Solomon Lowenstein, executive director of the Federation for the Support of Jewish Philanthropic Societies, conducted the services.

Tribute was paid to Colonel Guinzburg for his work as Treasurer of the federation during the last eight years and for his lifelong charitable activities. His interest in the affairs of the city, State and nation was also cited. His life, it was said, might well serve as a model for those of his race.

Among those at the funeral were Colonel Guinsberg's associates in charitable work and men who had been associated with him in the I. B. Kleinert Company, of which he was Vice President and Treasurer until his retirement two years ago. Relatives present were Mrs. Leonie Kleinert Guinzburg, Mr. Guinzburg's widow; Harold K. Guinsburg, his son; Mrs. James Guinsburg Marshall, his daughter; Richard Guinzburg, his brother, and Miss Lillie Guinsburg, his sister.

The honorary pallbearers were Felix M. Warburg, Arthur Lehman, Joseph Buttenwieser, Paul Beerwald, Solomon M. Stroock, Louis Marshall, John Williams, Dr. Le K. Frankel, Walter Beer, Cyrus L. Sulzberger, William Golden, Edward Peyser and Bernard Gorman.

Cremation followed at the Fresh Pond Crematory, in Middle Village, Queens.

Mrs. J. Harriman's Burial Today.

Special to The New York Times.

NEWPORT, R. I., Nov. 18.—Members of the Summer colony have begun to arrive for the funeral of Mrs. Joseph Harriman, which takes place in Berkeley Memorial Chapel, Middletown, tomorrow morning. Mr. and Mrs. Oliver Harriman and their son, John, are at the Pine Lodge, as are Mr. and Mrs. Clarence W. Dolan. Mr. and Mrs. Cornelius H. Tangeman are at the La Forge, and Mrs. Graham Fair Vanderbilt is the guest of her daughter, Mrs. Frederic Cameron Church Jr., at Dudley Place.

Stillman Funeral Wednesday.

Funeral services for Eliot W. Stillman, who was killed Friday in an automobile accident near Seligman, Ariz., will be held at 11 o'clock Wednesday morning in the Church of the Incarnation, Madison Avenue and Thirty-fifth Street. He was a son of the late Charles Chauncey Stillman, financier and benefactor of Harvard University. He was not quite 20 years old.

Dr. Alexander Ziwet.

ANN ARBOR, Mich., Nov. 18 (AP).—Dr. Alexander Ziwet, 61, for thirty-seven years a member of the faculty of the University of Michigan, died here today. Prior to his retirement in 1925 he was head of the engineering and mathematics department and, before that, headed the modern language department. Dr. Ziwet was born and educated in Breslau, Germany.

EDWARD S. LUTHER, FINANCIER, IS DEAD

President of the Industries Development Corporation, 52, Ill Only Short Time.

BEGAN IN NEWSPAPER WORK

His Expose in 1907 Led to Bucket-shop Inquiry in Albany—He Was a Kinsman of Colonial Governor.

Edward Staats Luther, President of the Industries Development Corporation of 21 East Fortieth Street, died at the Hospital for Ruptured and Crippled, yesterday after a brief illness. He was 52 years old.

Mr. Luther was born in Ballston Spa, New York, on Nov. 9, 1876, and was educated in the public schools of Albany. His father, Alvin Luther, a banker and broker of New York, was a descendant of John Luther, Colonial Governor of Rhode Island in 1642. His mother, Marianna Sickler, was a direct descendant of the Staats family which settled along the Hudson River early in the seventeenth century and for which Staatsburg, N. Y., was named. The Staats family was related by marriage to the Schuylers, one of them having married Elizabeth, a sister of General Philip Schuyler.

In 1893 Mr. Luther entered newspaper work in Albany. He specialized in politics and soon became correspondent in the State Legislature for several important up-State papers. In 1899 he moved to New York and joined the staff of The New York Times as a political and financial writer.

His financial work won rapid recognition and he was acknowledged an authority on financial subjects. He contributed articles to leading magazines. Early in 1907 Van Norden's Magazine published an article written by him which subsequently led to a special investigation in Albany. It was an exposure of the bucket-shops and other forms of gambling which flourished openly in Albany. Mr. Luther charged that such conditions were directly responsible for the graft and bribery scandals that were so frequently exposed in the daily press of that day.

When the article was called to the attention of Governor Hughes he ordered an investigation. This investigation led to the closing of the gambling resorts and bucket-shops.

Early in 1909, Mr. Luther withdrew from newspaper work to engage in investment underwriting, but four years later returned to journalism, this time as political editor of The Morning Telegraph. In 1913 he founded the Industries Development Corporation, and thenceforth served as President and Director of that company.

Mr. Luther was Treasurer of the second panel of the Sheriff's Jury. He was a Director and Chairman of the Board of the Rosoff Subway Construction Company, and a Director of the Federation Bank and Trust Company. He belonged to many clubs and civic and patriotic societies.

Funeral services will be held at St. Thomas's Church, Fifth Avenue and Fifty-third Street, at 10:30 o'clock tomorrow morning. Burial will be in Albany.

DR. HAROLD WILLIAMS, JOURNALIST, DIES

Head of Foreign Department of The London Times Had a Brilliant Career.

Wireless to THE NEW YORK TIMES.

LONDON, Nov. 18.—Dr. Harold William, Director of the foreign department of The London Times, died today in a London nursing home, after undergoing an operation.

Dr. Williams had a notable journalistic career and was an authority on Russian affairs. During the World War and the revolution in Russia he acted as correspondent of The London Daily Chronicle and The New York Times, supplying those newspapers with many exclusive dispatches that showed actual conditions in Russia.

Harold Williams was born in New Zealand, the son of a Wesleyan minister, and he himself, after a brilliant college career, was ordained to the same ministry. A sudden failure of his voice prevented his taking a charge, and he decided to become a teacher. After studying at Munich in the department of philology, he received the highest doctor's degree offered by the university. Although a position at one of the leading American universities was offered to him, he again changed the path of his career and sought a place in journalism. By that time he had mastered German, Russian and several other languages, which helped him obtain the important post that chance soon put in his way.

In 1902 the correspondent of The London Times in Russia was expelled for reporting too truthfully one of the many organized persecutions of the Jews. This correspondent met Williams in Munich, and was so impressed with his personality and evident ability that he successfully urged his appointment to the vacant Russian post.

The dispatches of Mr. Williams that The New York Times published from 1917 to 1919, during the turbulent period of the revolution and the Bolshevist régime, were universally admired for their accurate, vivid and authoritative picture of the historic events he witnessed, and for the sympathetic attitude that the writer never lost toward the human beings of various social classes that suffered in them.

Mgr. Egan's Funeral on Wednesday.

A high requiem mass will be celebrated on Wednesday morning in St. Mary's Church, Bayonne, for Mgr. Andrew M. Egan, its pastor since 1905, who died at the rectory on Saturday. Bishop Thomas J. Walsh of the Newark Diocese will be the celebrant. Several priests will assist. Burial will be in Holy Sepulchre Cemetery, East Orange.

OBITUARY NOTES.

RALPH G. HARE, 45, treasurer of the Prairie Pipe Line Company, died of double pneumonia in Independence, Kan., yesterday. He is survived by his widow, two daughters and a son, a student at the University of Kansas.

GEORGE W. C. HENSLEY, director and active head of Pickford & Black, steamship agents, died suddenly at his home in Halifax, N. S., yesterday from heart disease.

ROBERT V. ELLIS, well-known in textile circles, died suddenly from acute indigestion in Utica, N. Y., last night. Mr. Ellis had been secretary of the Augusta Knit Company of Utica for fifteen years.

Peter Korn.

Peter Korn, proprietor of the jewelry store at the southeast corner of Fifth Avenue and Fourteenth Street, who had been in the jewelry business in this city for forty years, died yesterday at the age of 61 at his home, 173 Claremont Avenue, Mount Vernon. He left a wife, Fannie, five sons and two daughters. He belonged to the Elks and the Progress Club. Services will be held at the Universal Funeral Parlors, 507 Lexington Avenue, at 10:30 A. M. tomorrow.

Marriages

OPPENHEIMER—PEARL—Mr. and Mrs. Samuel Pearl announce the marriage of their daughter, Dorothy, to Mr. Samuel W. Oppenheimer, son of Abraham Oppenheimer of Brooklyn, at the Hotel Ambassador, Nov. 18. The Rev. Dr. Alexander Lyons of Brooklyn officiated.

Deaths

Ackerman, Harry.
Aiken, Edward.
Barnes, Oliver.
Busch, Bertha.
Batt, Martin.
Bartley, William S.
Behrens, Alfred E.
Benjamin, Anna.
Bentley, John B.
Birrell, Henry.
Borrmann, Louis.
Brinckerhoff, Marie.
Buttingame, Elmer E.
Bush, James S.
Buttle, Annie.
Byrne, Mary.
Cancer, Rachel.
Carter, Joseph W.
Cooke, Charles A. E.
Corcoran, Eloise W.
Cornwell, John, Jr.
Dominick, Maritana W.
Dowrick, Helen O.
Ells, Florence N.
Esterley, Nancy M.
Farley, Fanny E.
Ferguson, Robert.
Friedmann, Bertha.
Gerathy, Mary.
Gernsback, Bernette.
Goldstein, Hannah.
Goldstein, Jacob.
Harrison, Teresa G.
Haskell, Wilmot S.
Hill, Mary E.
Hitzelberger, Kate.
Hunt, William H.
Jennings, Sidney J.
Joseph, Frieda.
Kenny, Frank M.
Kirk, Josephine M.
Korn, Peter.
Kunsinger, Philip.
Lichtenstadter, J.
Lovett, Lavinia A.
Luther, Edward S.
McCabe, Margaret E.
McQuade, Adelaide.
McSweeney, Edward F.
Mack, Emma.
Magen, Clementina.
Maurer, Carl.
Metzler, Clifford.
Mochi, Jane Adela.
Morrison, William W.
Nolan, John J.
Pais, Jennie.
Reynard, Katherine.
Reiff, Anna.
Rowland, E. C.
Rubin, Rose.
Sheehy, John.
Sherry, Francis S.
Shimer, Mary C.
Smith, Anna L.
Smith, William A.
Southard, J. Bennett.
Stillman, Eliot W.
Taylor, Ellen M.
Tompkins, Anna J.
Townsend, Martha R.
Van Sicien, Robert D.
Varick, U. Condit.
Walters, Bernard.
Watts, Irene C.
Wilkinson, Mary F.
Wright, Gertrude J.

ACKERMAN—Nov. 17, 1928, Harry Ackerman. Services Stephen Merritt's Chapel, 104 West 73d St., Monday evening, 8 o'clock.

AIKEN—Nov. 17, Edward Aiken. Services Stephen Merritt's Chapel, 223 82d Av., near 21st St., Monday, 8 P. M.

BARRON—On Nov. 17, 1928, Oliver, beloved husband of Agnes Barron (nee McArdle) and devoted son of Rachel Barron. Funeral from his late residence, 2,443 Johnson Av., Spuyten Duvil, New York, on Tuesday; thence to St. John's Church, where a solemn requiem mass will be offered at 10 A. M.

BARTLEY—William S., founder of the Bartley Rowing Company, on Nov. 18, at his residence, 324 60th St., Brooklyn, beloved husband of the late Catherine A. and beloved father of Mrs. Rose Hayes, Edward L., James A., John T. Bartley. Solemn requiem mass at the Church of Our Lady of Perpetual Help, 59th St. and 5th Av., Brooklyn, on Wednesday, Nov. 21, at 9:30 A. M. Interment Holy Cross Cemetery.

BASCH—Bertha, widow of Adolph and devoted mother of Louis, Solomon, Lillian Lipman and the late Therese Frankel. Funeral services at the West End Funeral Chapel, 200 West 91st St., Tuesday, Nov. 20, at 10 A. M. Chicago (Ill.) papers please copy.

BATT—Martin, on Nov. 18, beloved husband of Fanny (nee Layman) and devoted father of Joseph S. and Anna H. Rosenthal. Funeral services at the West End Funeral Chapel, 200 West 91st St., Tuesday, Nov. 20, at 9 A. M.

BEHRENS—Alfred K. Campbell Funeral Church, Broadway at 66th St., Tuesday, 10 A. M.

BENJAMIN—Anna, wife of Aaron Benjamin. Funeral from home, 120 68th St., Brooklyn, Monday, Nov. 19, at 2 P. M.

BENTLEY—On Saturday, Nov. 17, 1928, Sergeant John E. Bentley, retired, New York City Police Department, beloved husband of the late Kate Crosson. Funeral services at his late residence, 124 St. Paul's Av., Tompkinsville, S. I., on Monday, Nov. 19, at 8 P. M. Interment Tuesday, 10 A. M.

BIRRELL—Henry, on Saturday, Nov. 17, at his residence, 225 West 86th St., beloved husband of Mary E. Birrell. Funeral services at Church of St. Matthew and St. Timothy, 26 West 84th St., Monday, Nov. 19, at 2 P. M. Interment private.

BIRRELL—Henry, Kane Lodge, No. 454, F. and A. M.: Brethren are notified with profound regret of the death of our brother, Henry Birrell, on Saturday, Nov. 17, in New York City.

HENRY W. SPOONER, Master.
WILLIAM BRITTON STRITT, Secretary.

BORRMANN—Louis, on Nov. 18, 1928, beloved brother of Julia and Edward A. Borrmann. Service Wednesday afternoon at 2 o'clock at his residence, 2,500 University Av. Interment Woodlawn Cemetery.

BRINCKERHOFF—At Mount Kisco, N. Y., Nov. 17, 1928, Marie Woodcock Brinckerhoff, beloved wife of Rev. S. Raymond Brinckerhoff. Services at St. Mark's Episcopal Church, Mount Kisco, N. Y., on Monday, Nov. 19, at 2:30 P. M.

BURLINGAME—Elmer E. Campbell Funeral Church, Broadway at 66th St., Monday, 12 noon.

BUSH—On Saturday, Nov. 17, 1928, James Sullivan Bush, beloved husband of Lorena L. and father of Mrs. Lorena Thompson, Morjorie and Lawrence Bush. Funeral service at the Fairchild Chapel, 98 Lefferts Place, Brooklyn, on Tuesday, Nov. 20, at 3:30 P. M.

BUSH—James S. The Rotary Club of New York announces with deep regret the death of its member, James S. Bush. Rotarians are requested to attend services at the Fairchild Chapel, 96 Lefferts Place, Brooklyn, Tuesday, at 3:30 P. M.
ANDREW H. DYKES, President.
EDWIN H. RUSHMORE, Secretary.

BUTTLE—Annie, of New York, in St. Paul, Nov. 17, 1928. Interment in St. Paul Nov. 20, at 2 P. M.

BYRNE—Mary, at her residence, 745 Riverside Drive; native of Kingscourt, County Cavan, Ireland, beloved sister of Mrs. Thomas Mowell, James Byrne, Mrs. Charles Koerner, and aunt of Rev. Thomas McNeill. Notice of funeral hereafter.

CANSOR—Rachel, on Nov. 18, beloved wife of Meyer and devoted mother of Bessie Brodie, Anna Brachfeld, Florence Kimche, Elias, Manny, Saul and Irving Cansor. Funeral services at the West End Funeral Chapel, 200 West 91st St., Monday, Nov. 19, at 1 P. M. Interment Mount Zion Cemetery.

CARTER—In this city on Nov. 18, 1928, Joseph Warren Carter, in his seventy-eighth year. Funeral services at the Harold S. Ancher Funeral Home, 475 West 144th St., at Amsterdam Av., on Tuesday afternoon at 2:30 o'clock.

COOKE—At Greenwich, Conn., on Nov. 17, 1928, Charles A. B. Cooke, in his fifty-second year. Funeral services at his home, 113 Havemeyer Place, on Monday, Nov. 21, at 11 A. M.

CORCORAN—At Madison, N. J., Nov. 18, 1928, Eloise Webb, wife of Robert G. Corcoran. Funeral from her late residence, 17 Woodside Road, Madison, N. J., on Wednesday, Nov. 21, at 9:30 A. M., and at St. Vincent's Church at 10 A. M. Interment Holy Name Cemetery, Jersey City, at 12:30 P. M.

CORNWELL—On Saturday, Nov. 17, John Cornwell Jr. of Highlands, N. J. Funeral from the Church of St. Ignatius Loyola, Park Av. and 84th, Monday, Nov. 19, at 10 A. M. Interment Calvary Cemetery.

DOMINICK—Suddenly, on Nov. 17, at his home in Englewood, N. J., Maritana Willett Dominick, beloved husband of Edith Barton Dominick, in the eighty-seventh year of his age. Funeral services on Monday, Nov. 19, at 2:15 P. M. at St. Paul's Church, Englewood.

DOWRICK—Helen Octavia (nee Vanderpoel), formerly of Queens Village, L. I., suddenly, at Kansas City, Mo. Funeral arrangements to be announced later.

ELLS—At her residence, 71 East 124th St., on Sunday, Nov. 18, 1928, Florence N., beloved wife of B. E. J. Ells. Funeral private. Please omit flowers. Washington (D. C.) and Providence (R. I.) papers please copy.

ESTERLEY—At Bronxville, N. Y., on Nov. 15, 1928, Nancy Maine, wife of Charles A. Esterley, at her home, 31 Tangiewyde Av. Funeral services at North Stonington, Conn., Wednesday afternoon, Nov. 21, 1928.

FARLEY—At Biltmore, N. C., on Nov. 18, 1928, Fanny Elizabeth (nee Berkley), widow of General Joseph Pearson Farley, U. S. A., in her eighty-fourth year. Services Biltmore, N. C. Interment at West Point, N. Y.

FERGUSON—On Saturday, Nov. 17, 1928, Robert Ferguson, husband of the late Catharine Barnes Ferguson. Funeral services at his home, 243 Lenox Av., on Monday evening at 8.

FRIEDMAN—Bertha, on Nov. 15, beloved wife of Sam; devoted mother of Dan, Dot, Nettie Mickel, Frances Kaplan, Helen Greenberger and Hats Stone; sister of Ben Jackman and Emma Clausberg. Notice of funeral hereafter.

GERATHY—On Nov. 18, at 197 Jackson Av., Rutherford, N. J., Mary Gerathy, widow of Peter Gerathy. Funeral from St. Mary's Catholic Church, Rutherford, Tuesday, at 9 A. M.

GERNSBACK—Bernette, darling daughter of Hugo and Dorothy. Resting at Riverside Memorial Chapel, 76th St. and Amsterdam Av. Funeral notice later.

GOLDSTEIN—Hannah. It is with sincere regret that we announce the death of our life member. Sincere sympathies are extended to the members of the family of the deceased by Arcturus Chapter, No. 61, O. E. S., Fremont, Milwaukee, Wis.
MARY E. LEWIS, Worthy Matron.
MAMIE LEMLEIN, Secretary.

GOLDSTEIN—Jacob, of 5,310 Church Av., Brooklyn, beloved son of Jennie, dear brother of Albert, Morris, Irving, Minnie, Bessie, Tillie and Fannie. Services Monday, 2 P. M., at Alpert Bros., New York and Brooklyn Chapel, 187 South Oxford St., Brooklyn.

HARRISON—On Sunday, Nov. 18, 1928, Teresa G., daughter of the late Michael and Teresa Harrison. Funeral from her late residence, 125 East 93th St., on Wednesday, Nov. 21. Requiem mass at the Church of St. Francis de Sales, 99th St., near Lexington Av., at 10:30 A. M. Interment in Calvary Cemetery.

HARRISON—The Ladies' Auxiliary of St. Vincent's Hospital announces with sorrow the death of our esteemed member, Teresa G. Harrison. Members are requested to attend the funeral mass at the Church of St. Francis de Sales, Wednesday, Nov. 21, at 10:30 A. M.
Mrs. JOSE M. FERRER, President.
Mrs. FRANK A. ROWSEY, Secretary.

HASKELL—Wilmot Sprague. Campbell Funeral Church, Broadway, 66th St., Monday, 11 A. M.

HILL—On Nov. 17, at her residence, 417 Riverside Drive, Mary Elizabeth, widow of John T. Hill, in her eighty-ninth year. Funeral private.

HITZELBERGER—On Nov. 19, Kate Hitzelberger aged 88 years. Services at chapel of the Home, Amsterdam Av. and 104th St., Tuesday, at 11 A. M

SLIGHT DROP HERE IN PRICES OF FOOD

Costs Decrease One-half of 1 Per Cent. Over Sept. 15 Figures.

INCREASE OVER OCT., 1927

Labor Department Reports New York Had 1% Rise for Month, 3% Decline for Year.

Special to The New York Times.

WASHINGTON, Nov. 18.—The retail food index issued by the Bureau of Labor Statistics of the Department of Labor today shows for Oct. 15 a decrease of about one-half of 1 per cent since Sept. 15, an increase of a little more than four-tenths of 1 per cent since Oct. 15, 1927, and an increase of 51 per cent since Oct. 15, 1913.

The index number was 156.1 in October, 1927; 157.8 in September, 1928, and 156.8 in October, as compared with the basic index number of 100 for 1913.

As compared with the average cost in the year 1913, food on Oct. 15 was 61 per cent higher in New York City.

Between Sept. 15 and Oct. 15, twenty-one articles on which monthly prices were obtained by the bureau decreased as follows: Pork chops, 15 per cent; raisins, 5 per cent; leg of lamb, 4 per cent; sirloin steak, round steak and oranges, 3 per cent; rib roast, canned red salmon, flour and navy beans, 2 per cent; chuck roast, ham, rolled oats, macaroni, rice, canned corn, canned peas and sugar, 1 per cent, and bacon, butter and tea, less than five-tenths of 1 per cent.

Ten articles increased: Strictly fresh eggs, 8 per cent; onions, 5 per cent; cabbage and canned tomatoes, 2 per cent; plate beef, oleomargerine, lard and bananas, 1 per cent, and cheese and coffee, less than five-tenths of 1 per cent.

Average Costs Compared.

Eleven articles showing no change in the month were hens, fresh milk, evaporated milk, vegetable lard substitute, bread, corn meal, corn flakes, wheat cereal, potatoes, baked beans and prunes.

As compared with the average cost in 1913, food on Oct. 15 was 69 per cent higher in Washington, 67 per cent in Chicago, 65 per cent in Scranton, 64 per cent in Richmond, 62 per cent in Birmingham, Buffalo and Detroit, 61 per cent in Atlanta, Baltimore, Cincinnati, New Haven, Pittsburgh and Providence, 60 per cent in Philadelphia, 59 per cent in Boston, Charleston, S. C., and Fall River, 58 per cent in Dallas, 57 per cent in Milwaukee and St. Louis, 56 per cent in Manchester, New Orleans and San Francisco, 55 per cent in Louisville, 54 per cent in Cleveland, 53 per cent in Minneapolis and Newark, 52 per cent in Memphis, 51 per cent in Indianapolis, 50 per cent in Kansas City and Los Angeles, 49 per cent in Jacksonville, Little Rock, Omaha and Seattle, 44 per cent in Portland, Ore.; 42 per cent in Denver and 36 per cent in Sale Lake City.

From Sept. 15 to Oct. 15 there was a decrease in the average cost of food in twenty-eight of the fifty-one cities as follows:

Baltimore, Chicago, Cleveland, Detroit, Indianapolis, Manchester, St. Paul and Springfield, Ill., 2 per cent; Boston, Cincinnati, Columbus, Jacksonville, Kansas City, Milwaukee, Omaha, Peoria, Philadelphia, Portland, Me.; St. Louis, Scranton, Seattle and Washington, 1 per cent, and Bridgeport, Butte, Louisville, Minneapolis, Newark and Richmond, less than five-tenths of 1 per cent.

Twenty Cities Show Increase.

The following twenty cities showed an increase:

Atlanta, Charleston, S. C., Denver, Fall River, Los Angeles, Norfolk, San Francisco, and Savannah, 1 per cent, and Birmingham, Dallas, Houston, Little Rock, Memphis, New Haven, New York, Pittsburgh, Portland, Me., Providence, Rochester, and Salt Lake City, less than five-tenths of 1 per cent. In Buffalo, Mobile and New Orleans there were no change in the month.

For the year from Oct. 15, 1927, thirty-four cities showed an increase as follows:

Los Angeles and Seattle, 4 per cent; Butte and Memphis, 3 per cent; Charleston, S. C., Cincinnati, Dallas, Denver, Louisville, Portland, Me., Portland, Ore., Salt Lake City, Scranton, and Washington, 2 per cent; Buffalo, Columbus, Fall River, Houston, Manchester, Minneapolis, New Haven, New Orleans, Omaha, Providence, Richmond, Rochester, San Francisco and Savannah, 1 per cent; and Birmingham, Bridgeport, Chicago, Little Rock, Mobile and Pittsburgh, less than five-tenths of 1 per cent.

Sixteen cities showed decreases during the year ending Oct. 15, as follows:

New York, 3 per cent; Baltimore, 2 per cent; Atlanta, Boston, Cleveland, Detroit, Newark, Philadelphia, St. Louis and Springfield, Ill., 1 per cent; and Indianapolis, Jacksonville, Kansas City, Milwaukee, Norfolk and St. Paul, less than five-tenths of 1 per cent. In Peoria there was no change.

DAVIS BECOMES HEAD OF STEVENS FRIDAY

Thirty-two College Presidents Expected to Attend Ceremony at Institute in Hoboken.

Dr. Harvey Nathaniel Davis will be inaugurated as President of Stevens Institute of Technology at Hoboken on Friday afternoon in the institute's gymnasium. Thirty-two college presidents and thirty-four representatives of learned and scientific societies will attend the ceremonies, which will begin with a dinner at the Hotel Astor, Thursday evening.

A replica of the locomotive built by Colonel John Stevens, father of the founder of the Institute, which was the first locomotive to run on a track in this country, and a replica of the original circular track, have been built by the Pennsylvania Railroad, and will be exhibited on the campus.

Walter Kidde, Chairman of the Board of Trustees, will preside at the inauguration. President A. Lawrence Lowell of Harvard, will deliver an address and Dr. Davis then will deliver his inaugural. Dr. Henry Suzallo will preside at the dinner Thursday night, and President W. H. P. Faunce of Brown University will make the principal address.

Dinner to Aid Hillside Hospital.

A benefit dinner for Hastings Hillside Hospital, established by the Jewish Mental Health Society to provide a place where those of limited or moderate means may get scientific treatment for mental disorders, will be held at the Ritz-Carleton next Sunday. Felix M. Warburg will be the toastmaster and the speakers include Judge Joseph M. Proskauer, Dr. Bernard Sachs, Dr. Foster Kennedy and Dr. Israel Strauss.

JUDGE MANTON URGES FIGHT ON INTOLERANCE

At Opening of K. of C. Forum He Says the Campaign Showed Catholics Extent of Bigotry.

Judge Martin T. Manton of the United States Circuit Court of Appeals spoke on religious intolerance yesterday at the opening of the public forum sponsored by the New York Chapter Knights of Columbus at the K. of C. Club-Hotel.

"Now that election day has passed, we of the Catholic Church may take a trial balance of the things of religious tolerance," he said. "There still ring in our ears the words and phrases of intolerance we heard during the electioneering.

"The Church has ever had, and undoubtedly it always will have, its critics and abusers, but such attacks never succeed when directed against an individual Catholic who knows or understands his Christian doctrine.

"The 'no Popery' spirit is supported by three classes of Americans—those whose patriotism stops short of the constitutional provision regarding freedom of religious worship; those whose purpose it is to destroy not only Catholic religion but all religion and all duly constituted government, and those who, despite their accepted motives of higher purposes, are actuated solely by sordid mercenary considerations.

"The late campaign for the Presidency has taught much to Catholics of the bigotry in this country and the knowledge obtained should be made use of as a measure for action."

Foreign Consuls Hold Reception.

The Society of Foreign Consuls in New York City held a reception and tea dance yesterday afternoon at the Hotel Plaza. Sir Harry Armstrong, British Consul General, was in charge. Among the guests were General and Mrs. Hanson E. Ely, Dr. and Mrs. Walter E. Lambert, Admiral and Mrs. C. P. Plunkett, General and Mrs. R. L. Bullard, Mr. and Mrs. Grover Whalen, Mr. and Mrs. Robert W. Chambers, Mr. and Mrs. Henry Morgenthau, Admiral and Mrs. Louis de Steiguer and General and Mrs. William Haskell.

FROM THE FOUNDER'S WRITINGS

Try to Learn Some One Thing Each Day

It is the only way to get farther ahead on your chosen work. Marconi years ago told his intimate friend, a member of Parliament, who told the writer, that it was true that Her Majesty's warships at Malta, in the Mediterranean, through their commander, sent at sunset every night a good-night to Her Majesty Queen Victoria.

Sir Henniker Heaton asked him for information as to how it was done, and Marconi replied: "I do not know myself. All I know is that I can get there by wind waves." Today it is a fact that careful experiments and scientific study and mechanical inventions, one after another, have, little by little, conquered difficulties and perfected aerial message carrying. Marconi did not quit until he got there.

John Wanamaker

REDLEAF—LONDON

Smock Frocks

Make Everything a Party

OF course dancing school on Tuesdays is almost like going to a party and Patsy loves to feel her long hair dance about her shoulders and to watch the pretty rhythms of her English frock . . . it's sprigged blue muslin with organdie collars and cuffs and the smockings are pink and blue... It is $13.75.

'RITHMETIC is fun when you get to do it on the black board. Jane's in the third grade and knows all the tables . . . no doubt her little "red, white and blue" print frock from London adds to her assurance . . . the red and blue smockings are *most* mathematical . . . (there are bloomers to match) it is $16.75.

ONE sings with one's heart and soul on Sunday morning when one is very specially sure that one's new Redleaf-London silk-pongee dress is most distinguished and that the smockings are a perfectly lovely color . . . one feels like Sunday morning sunshine . . . the dress is $19.75.

AT a real party with caps and favors and a birthday cake with candles what could be more adorable than Anne's Redleaf dress of confetti-dotted swiss with smockings to match the dots, gold, blue and lavender . . . it is $9.75.

OTHER Redleaf-London smock frocks, in sizes 6 to 10 priced at $9.75, $13.75, $16.75 and $19.75.

Second floor, old building

THE John Wanamaker STORE

Telephone Calls
Personal Service: GRAmercy 6200
General: STUyvesant 4700

Formerly A.T. Stewart

Store Hours: 9 to 5.30
Broadway & Fourth Ave.—9.30 to 10.45 St.

WANAMAKER PLACE AT 9TH STREET

466 Matched Dining Room Suites at Half Their Prices

$280,019 for $140,009

Mostly 10-piece suites in walnut or mahogany . . . veneer and gumwood

About 16 different styles from which to choose . . . the end-of-the-production-season surplus of two of our top grade makers . . . comprising 246 suites . . . to this group we add from our own stocks 220 suites in 33 different styles . . . the largest single offering of matched dining room suites that we have ever made.

Many of the suites are one-of-a-kind . . . no more may be had at these savings when these are gone . . . all are top quality at half their prices . . . all may be bought with a Budget Credit Account.

Those of which there are quantities are:

98 Suites at $220 for $440 grade Walnut 10 pieces
70 Suites at $230 for $460 grade Walnut 10 pieces
14 Suites at $260 for $520 grade Walnut 10 pieces
7 Suites at $285 for $570 grade Walnut 10 pieces
6 Suites at $303 for $606 grade Walnut 10 pieces
4 Suites at $332 for $664 grade Walnut 10 pieces
6 Suites at $378 for $756 grade Walnut 10 pieces
24 Suites at $386 for $776 grade Mahogany 10 pieces
3 Suites at $418 for $836 grade Mahogany 10 pieces
6 Suites at $429 for $858 grade Walnut 10 pieces
10 Suites at $495 for $990 grade Walnut 10 pieces
7 Suites at $525 for $1050 grade Walnut 10 pieces
4 Suites at $581 for $1162 grade Walnut 10 pieces

And on up mostly single suites one-of-a-kind to $2064 for $4129 grade

WANAMAKER'S—Sixth gallery, new building

THE WANAMAKER PIANO SALON

Presents to the Musical People of New York City for the first time

The Steinert Pianoforte

One of America's Finer Pianos

FOSTERED through three generations of musicians and piano-makers in cultured Boston, built and designed expressly for the artistic and discriminating public, the Steinert will be welcomed in New York by those to whom music is a cherished art. An instrument of rare qualities, possessing a tone of richness and individuality, a resilient and responsive touch, the Steinert Piano is peculiarly

A Piano for Musical People

It is endorsed by eminent musicians, colleges and conservatories of music, and because of its unusual musical qualities it is an ideal piano for the homes of music-loving people who want their children to have the advantage of a musical education with one of the finer pianos of America.

Obtainable in New York exclusively at Wanamaker's

First gallery new building

with WANAMAKER *Guarantee*
on WANAMAKER *Terms*
with WANAMAKER *Service*

"That's the third time I've tried to get that store!"

YOU know how impatient you get when you call a number again and again, only to find the line "busy".

These days, customers will not waste their time making two or three calls to place an order. It's so easy to call another store that always has an open telephone door.

That's why retailers everywhere are paying more attention to telephone orders—why they are having additional telephone lines put in to take care of the busy hour rush—to hold the business that otherwise would drift elsewhere.

Any additional telephones you may need can be installed quickly. Just telephone any of our Business Offices listed in the front of the Directory.

NEW YORK TELEPHONE COMPANY

ASKS STATE TO DROP HOUSE OF REFUGE

Budget Director's Report to Smith Opposes More Funds for Randall's Island.

WOULD END 'PARTNERSHIP'

Surrender of the Buildings to Juvenile Delinquent Society Recommended by Wilson.

MAINTENANCE BIG ITEM

Investigator Holds Structures Are Insanitary and a Menace—Criticizes Educational Work.

Special to The New York Times.

ALBANY, Nov. 18.—Joseph H. Wilson, director of the budget, in a report made public today, recommends that the State cease to act as a partner with and make no further grants of funds to the Society for the Reformation of Juvenile Delinquents in conducting the House of Refuge at Randall's Island.

The society should be allowed, he suggests, to continue to operate the institution under a charter granted more than 100 years ago and the State should surrender title to buildings on Randall's Island built with State funds.

Mr. Wilson was directed by Governor Smith on April 5 to make an investigation of the affairs of the society. The budget director said he found that the institution has accommodations for between 1,100 and 1,200 boys and that on the day the inspection was made only 431 were there, twenty of them being under the age of 12 years and "not proper inmates of this institution, due to a law passed last year."

Funds Provided by State.

From 1824 to 1928 successive Legislatures have appropriated $10,280,812.46, the report says, and the society has received through donations, taxes and other receipts $2,722,714.04.

"The total amount from 1826 to 1888 received from the proceeds of children's labor was $1,128,992.28," Mr. Wilson adds.

The buildings at Randall's Island were held to be insanitary and "a menace and a fire hazard."

"An examination of the records sets forth th fact that of the State appropriations there has been expended from 1824 to May 1, 1928, $9,745,751.41," the report says. "Of this amount, we find that State money has been expended for the construction of buildings, for general improvements, repairs and special equipment, in the sum of $791,401.08. The balance, or $8,654,354.33, was used for maintenance.

"Of course, by maintenance is meant the personal service necessary to care for the inmates, food, clothing, fuel, the necessary equipment for shops and schools and all other items entering into the general upkeep and care of a home.

"Of the amount collected by the society and termed 'receipts,' the total of which was $2,722,714.04, I find that approximately $279,673.49 was expended for buildings and it is evident that the remainder of this money went to supplement the State appropriations for the regular maintenance of the institution."

There have been failures in the past to bring the institution under a State department, Mr. Wilson points out.

"So, naturally, the question arises," he says, "why these failures at so many different times to bring this institution under direct State control, if the full cost of its maintenance was being borne by the public money?

"To my mind the explanation is simple. This self-perpetuating society, granted a charter over 100 years ago, has been influential enough through the various members of its board to convey to the Governors of the State and to the appropriating bodies the impression that the Society for the Reformation of Juvenile Delinquents was performing a State function and thereby relieving the State of its duty of caring for delinquent minors; and when hard pressed to relinquish control the society has always brought out the fact that should it cease to function as now organized, the property on which the buildings are located would revert to the City of New York.

"I do not believe that in the past when the question of supervision or control of the House of Refuge at Randall's Island was under consideration, any one took the trouble to search and investigate the records of the State to ascertain if the statements made by the representatives of the society were borne out by the facts."

Criticizes Employes' Pay Schedule.

Mr. Wilson calls attention to another source of revenue, that received from the City of New York Board of Education.

"It is appropriated upon a schedule that not only covers the House of Refuge at Randall's Island but all other institutions having a teaching force," Mr. Wilson says, "and this institution, through funds received from the City of New York, presumably for educational purposes, is enabled to increase the pay of certain employes above the schedule of the amount allowed by the Legislature.

"There is no question that the society is entitled to receive this money, due to the provisions of the education law and the rules of the Board of Education of the City of New York, but to my mind it is an improper use of the common school fund of the State, inasmuch as it is used to increase certain salaries above the legislative allotment. The total amount received from 1848 to 1927 from the City of New York's educational fund was $571,743.06."

Mr. Wilson points out that the buildings were erected in the '50s. For sleeping facilities, he says, the inmates have a cotton and a wool blanket in a cell block, while the dormitory is insanitary. Sixty-four boys are supposed to clean themselves in a room that would hold twenty, and only a roller towel with two feet of surface is provided. The classrooms, he says, would not be tolerated in any public or private school in the State.

Reports on Educational Work.

"The only semblance I could find of an industrial education was in the print shop," the report says. "Here, proper equipment was supplied for teaching the art of printing, but at the time of my visit the institution was without a head printer. The print shop was the best of the industrial operations I saw that might fit an inmate for work on the outside.

"From observations and inquiry, I would say that although instructor plumbers, instructor carpenters, instructor shoemakers and instructor tailors are employed, the boys in these shops, from the manner in which they were working, were not being educated, but merely supplying the labor that might go to the upkeep of the institution. The condition of the machinery in the various shops was old, antiquated and dilapidated, and would be hard to find a place of employment in the outside world today.

"The State of New York has invested in buildings, improvements, special equipment and repairs the total sum of $791,401.08," the report continues, "and I would say that approximately 30 per cent of this money was for repairs. A physical examination of the buildings will set forth the fact that were the State to abandon its investment tomorrow, it would lose absolutely nothing of intrinsic value, because from my examination of the buildings and their condition, I believe it a disgrace for the sovereign body of the State to acknowledge ownership therein, and the fact that they are confining the youth, whether delinquents, minor criminals or otherwise, in such a place is inexcusable."

Calls the Charges "Old Stuff."

Gordon Knox Bell, an attorney, 22 William Street, was asked last night to comment as Secretary of the Society for the Correction of Juvenile Delinquents in the City of New York on the charges and recommendations made by Joseph H. Wilson, State Director of the Budget.

"That's all old stuff," he said. "It was thrashed out in Albany last Winter."

Victor Ridder, Vice President of the New Yorker Staats Zeitung Corporation, speaking as one of the New York City members of the State Board of Charities, which has supervision over the House of Refuge, likewise said that the charges made by Mr. Wilson were old and well known, and in many ways true. He said it was quite true that the House of Refuge on Randall's Island was an antiquated building and a fire trap.

"For some time the State Board of Charities has been advocating that the House of Refuge be closed as an institution and that the boys be taken off to the country for development under more suitable conditions. There are in the House of Refuge boys who are actually too young to be in that institution, and, on the other hand, there are boys who are actually too old.

"At any rate, the House of Refuge is operated in such a way that it has become more a prison than a correctional institution, as it was originally intended. The whole thing should be changed."

Old and Odd Vehicles Bought By Ford From Corning Estate

ROCHESTER, Nov. 18 (AP).—Henry Ford today became the owner of an unusual collection of vehicles, part of the estate of Miss Anna Corning.

A Russian sleigh more than 100 years old; a coach, cab, brougham and other smart equipages, as fashionable in the halcyon days of the pioneer aristocracy as the smartest limousine today, were included in the sale.

The largest vehicle of the collection, the Corning family coach, designed for six passengers, is elaborately finished inside and out. The collection was considered by experts as one of the best in the country.

According to Mr. Ford's representative, who consummated the sale, the vehicles will be placed with other antiquated specimens in the Dearborn museum.

TAXI KILLS A CHILD RETRIEVING PENNIES

Daughter of Hugo Gernsback Darts Away From Nurse for Coins She Had Dropped.

MAN IN DOUBLE ACCIDENT

Knocked Down by a Hit-and-Run Driver and Hit by Another as He Lies in Street.

Retracing her steps to pick up some pennies she had dropped while crossing West End Avenue at Ninetieth Street yesterday afternoon, while in the care of a nursemaid, Bernett Gernsback, three-year-old daughter of Hugo Gernsback, manager of radio station WRNY, was killed by a taxicab.

The nursemaid, Margaret Jacoby, left the Gernsback home at 180 Riverside Drive with Bernett walking by her side and a smaller child in a baby carriage. Bernett had some pennies given her by her mother. As the trio hurried across West End Avenue the child dropped some of the pennies, but did not discover her loss until she reached the opposite curb. Then she darted back into the street to pick them up. She ran directly in front of a cab operated by Joseph W. Foss, 33 years old, of 514 East Eighty-first Street. Before Foss could stop his machine the wheels passed over the child. She was dead when picked up. Foss was held at the West 100th Street Police Station on a technical charge of homicide.

Thomas Manning, 38, of 349 West Twenty-fifth Street, while crossing Fifth Avenue at Twenty-fourth Street, was knocked down by a hit-and-run driver and while he lay on the street was struck by another machine following directly behind the one that struck him. The injured man was taken to Bellevue Hospital, suffering from a fractured skull.

Special to The New York Times.

WOODBURY, N. J., Nov. 18.—Andrew Resenzenge, 20 years old, of 309 Watson Avenue, Perth Amboy, N. J., was killed shortly before midnight by a hit-and-run driver while he was waiting for a bus.

PLAINFIELD, N. J., Nov. 18 (AP).—Stephen Hibko, 32, of New Market was killed there tonight when he was struck by an automobile while walking along Stelton Road. The driver, Carl E. Trube of Maplewood, was held on a technical charge. Hibko leaves a wife and three children.

NEWTON, N. J., Nov. 18.—Ernest Hazelton, 21 years old, of 31 Mill Street, Newton, was fatally injured and Frank Boyer, 40, of Netcong, seriously injured today, when the automobile in which they were riding skidded and crashed against a tree about two miles southeast of here. The police say Hazelton was driving.

PORT CHESTER, N. Y., Nov. 18 (AP).—Paul Hupple, 49 years old, of Greenwich, father of nine children, was fatally injured here today by an automobile driven by James Retuci, who is being held.

AUTO KILLS 2 IN CROWD.

Speeds Into Persons Gathered at Scene of Previous Crash.

Special to The New York Times.

CHICAGO, Nov. 18.—Two men were killed and two others were seriously injured early today when the 19-year-old son of a wealthy Elgin, Ill., coal dealer drove a sedan into two automobiles that had just crashed in front of the Broadview Tavern on the Fox River trail, a few miles from Elgin. The dead are Joseph Wesso, 26 years old, of Aurora, and Harold Meding, 20, of Dundee.

The injured are Clark Poole of Dundee and John Nelson of St. Charles.

Wesso, accompanied by Heding, was driving south on the highway when his automobile collided with another occupied by Nelson and Poole. The machines were smashed, but the occupants were not seriously hurt.

A crowd, including merrymakers from the tavern, surrounded the wrecked cars. Then the sedan, driven by William Mitchell Jr., loomed up out of the darkness at high speed. There was another smash-up. The onlookers were scattered. It was believed that Meding and Wesso died in the second crash.

West Pointers Praised as Rhodes Scholars; First Pair to Be Sent Win Honors at Oxford

Special to The New York Times.

WASHINGTON, Nov. 18.—The experiment of sending West Pointers to Oxford as Rhodes scholars has proved a "conspicuous" success, according to a letter to the Adjutant General from F. J. Wylie, the Oxford Secretary to the Rhodes Trustees, commending the work of Second Lieutenants Charles E. Saltzman and Stanish Weston, the first graduates of West Point to become Rhodes scholars.

Both are officers of the Engineer Corps. They entered Oxford in 1925 and completed the course this year.

In his letter Mr. Wylie said:

"As Lieutenant Saltzman and Lieutenant Weston have come to the end of their time as Rhodes scholars at Oxford * * * I may say, without any qualification, that they have been excellent Rhodes scholars. They have taken an active part in the life of their college. As Rhodes scholars, they have been two of the outstanding men of their year.

"They have read the honor school of modern languages, offering French and Spanish, and have just taken honors, Saltzman a second class and Weston a third class.

"We were much interested in the experiment of having as Rhodes scholars West Point graduates. The experiment has been, from our point of view, a conspicuous success. We feel that Lieutenants Saltzman and Weston have done great credit to the Rhodes Trust, as well as to their military training. The last report I had from the President of Magdalen College says of Lieutenants Saltzman and Weston:

"These two are the first West Pointers to be sent to Oxford, and they have thoroughly justified the experiment. They have worked well from the first, and all the time, and have also helped the college much on the river. They have been well liked by all of us, senior and junior, and I wish and augur for them good careers in the American Army, and as American citizens.'

"In conclusion I need only say that we should be very glad to have more of the same class as Lieutenant Saltzman and Weston."

VARE WILL RESUME ACTIVE LEADERSHIP

Announces Decision as Philadelphia Speculates on Results of Craft Inquiry.

IS GREETED BY POLITICIANS

Wheeled to Sheriff's Atlantic City Villa, Senator-Elect Declares All His Friends Will Be With Him.

Special to The New York Times.

PHILADELPHIA, Nov. 18.—Into the speculation concerning the special Grand Jury's graft investigation, its effects upon the future of the Mackey administration and of the entire Vare Republican organization, came a new note today when Senator-elect William S. Vare, making his first important announcement since he was stricken with paralysis early in August, declared at Atlantic City that he was determined to return here and resume active management of the organization. He thus put an end to reports that he was to spend the Winter in Florida and insisted that all of his friends would be on his side when he took a hand in the controversy that has been threatening to end the Vare leadership.

There was a touch of the dramatic in the Senator-elect's proclamation. It came after a group of Philadelphia political leaders, seated on the front porch of Sheriff Thomas W. Cunningham's seashore home, spied Vare in a wheel chair coming down the Boardwalk. The chair, propelled by an attendant, with Mrs. Vare close by, turned up the runway leading to the Cunningham villa.

"There's Bill," was the chorus that greeted his approach and the politicians went out to meet their chief.

After the greetings were over the Senator-elect turned to newspaper men.

"I wish you would make it clear," he asserted. "that I am not going to Florida. That Florida 'stuff' is out. I am going back to Philadelphia and all my friends are going to be with me."

No word came from him dealing with the status of Director Davis, whose retirement from office has been urged twice from the bench by Judge Edwin O. Lewis, who has been receiving the grand jury presentments dealing with police corruption.

As to the future of Davis, it was apparent here today that the director was receiving conflicting advice, so far as the Republican ward leaders are concerned.

One group is advising that he retire before the grand jury brings in a presentment describing him as "unfit" for office, while another group insists that he stand by his guns and defend his reputation.

WARNS PAPER MAKERS TO SETTLE PRICE ROW

Ontario Premier Hints Government Will Act to Allay Pulp Market Trouble.

Special to The New York Times.

TORONTO, Ont., Nov. 18.—An ultimatum was issued yesterday to the pulp and paper makers of Ontario by Premier Ferguson, who advised them to get together in an effort to minimize the rapidly increasing serious effects of the newsprint price war now in progress as a result of alleged overproduction.

The Premier said that the paper-making communities are beginning to feel the pinch, that small shareholders are becoming apprehensive and that Northern settlers are having their market for pulpwood from their clearings restricted.

He declared that if there is overproduction, paper-makers would have to get together and divide the market between them, so that the burden would be equally distributed. He also hinted that if voluntary action is not taken by the financiers and manufacturers controlling the industry, the government might find further steps necessary.

Mr. Ferguson intimated that if good results followed his advice to the heads of the industry, an interprovincial conference with the Quebec authorities would not be necessary.

"I am hopeful," he said, "that after my intimations of this morning, further action or conference will not be necessary.

"It is hoped that among themselves the industries will be able to get together and reach some solution that would improve conditions. If there is overproduction, the matter should be easily remedied. The industry should be looked at from a broad national standpoint and, if there is any falling off in consumption or excess in production, some arrangement should be made to distribute the burden over the whole industry and not have the serious burden fall on a few districts or a few industrial units.

"The government is taking cognizance of the situation and will insist that the interests of the province be protected."

Premier Ferguson said that the financial and managerial control of the industry is so arranged that action taken in Toronto automatically would afect Quebec, and vice versa, so that by making plain the will of the Ontario government in the matter the general situation in both provinces should be improved.

NEW YORK GUNMAN SLAYS DETECTIVE

Henry Peterson Wounds Two Others in Battle With Baltimore Captors.

HAD SHOT PATROLMAN HERE

Hit by Many Bullets, Alleged Assailant of Officer Wilson of Brooklyn Is Near Death.

BALTIMORE, Nov. 18 (AP).—One Baltimore Detective Sergeant was killed, two others were wounded and Henry Peterson, an alleged New York gunman, wanted there for the wounding of a policeman in a pistol battle, also was shot, the latter probably fatally, in a gun battle in a downtown street tonight, almost directly in front of the Central police station.

The shooting started when Peterson, whod had been arrested by Sergeant Fred Carroll of the Detective Bureau, broke away from the officer's grasp, and pulling a pistol, opened fire. The first bullet carried away part of Carroll's ear. The detective grappled with the man, at the same time pulling his own pistol.

Sergeants Joseph Carroll and Elmer O'Grady, attracted by the sound of the firing, appearing around a corner of the police station as Peterson broke from Fred Carroll's graps. The two opened fire, and Petterson returned it, one of his bullets striking Joseph Carroll.

All three officers were then exchanging shots with Peterson, and O'Grady went down with a bullet in his leg. Joseph Carroll continued shooting from the ground.

Peterson, wounded in six places, fired until his pistol was emptied. He was then overpowered by other officers who had appeared on the scene of battle.

Joseph Carroll died a few minutes after being admitted to a hospital. Peterson was placed on the operating table, but physicians held little hope for his recovery.

Policeman Shot After Hold-Up.

Peterson is wanted here, according to the police, for the shooting of Patrolman George B. Wilson of the Bergen Street station, following the hold-up of a Roulston chain grocery store at 243 Fifth Avenue, Brooklyn, on last Tuesday night. The patrolman was shot four times when he pursued one of the three men who had taken part in the hold-up in a taxicab and is now in the Methodist Episcopal Hospital in Brooklyn in a serious condition.

Peterson, who is also known as Christian Peterson and as "Sparling," is believed to have been the bandit who did the shooting. Earlier in the evening the three men had visited two other stores and escaped with small sums. They had just taken $136 from the Roulston store when Wilson appeared.

FEAR OF OPERATIONS CAUSES TWO DEATHS

Injured Autoist Dies in Elizabeth and Bellevue Patient Jumps From Window.

Special to The New York Times.

ELIZABETH, N. J., Nov. 18.—Fright in anticipation of an operation is given by the police as the cause of the death of Thomas Barnes, 51 years old, of 323 Ulrich Street, Chester, Pa., at the General Hospital here last night.

Dr. Christopher Brokaw, county physician, following an autopsy today announced Barnes's death was due to natural causes. Barnes received a fracture of the right leg in a collision here between two trucks on Oct. 23.

Leopold Milacek, 50 years old, of 422 East Seventy-fifth Street, leaped from a window of a ward on the sixth floor of Bellevue Hospital last night, where he was a patient, and was killed. His skull was fractured.

Milacek had been admitted on Nov. 13, and examination showed that he had cancer of the stomach. He was to have undergone an operation today. Fear, officials believe, prompted him to take his life.

While the nurse of the ward, which was in M-6 Division, was in the linen room Milacek left his bed, went to the window and jumped.

THE Advertising Department of The New York Times regrets the necessity for the omission of 5 columns of advertisements from today's issue.

Real Estate, Steamships, Resorts and Business Page display advertisements for daily edition must be received before 3 P. M. of day preceding insertion; all others before 4 P. M.

7-CENT FARE RULING MAY COME TODAY

Transit Commission Feels Sure Highest Court Will Uphold Jurisdiction Plea in Decision.

I. R. T. AND CITY DOUBTFUL

Road Believes Other Points, Including Commission's Power, Will Be Considered.

The United States Supreme Court may hand down a decision in the Interborough seven-cent-fare case at Washington today. Although counsel for the company and the city expect no opinion until later, Transit Commission officials believe that the court will dispose of the case when it reconvenes this noon, after a recess of three weeks.

Clarence M. Lewis, counsel for the Transit Commission, left for Washington last night and will be present when the court convenes. He said that no intimation of any kind had been received that the decision would be handed down today, but that the commission was confident its objections to Federal jurisdiction would prevail. In that event, it was pointed out, the court would have had no need of going into the merits of the case, and would therefore be able to make an early decision.

Neither the I. R. T. nor the city planned yesterday to have counsel present when the court reconvenes.

A rumor that a decision might be expected today has been current in financial circles for several days. I. R. T. stock, which slumped immediately after the court took the case under advisement, on Oct. 18 last, began to climb last week, rising from a closing quotation of 41¾ last Monday to 48⅝ on Saturday.

The Transit Commission's expectation of a decision today rests upon the fact that the case was specially advanced on the calendar when first brought before the court, and secondly, upon the confidence that only preliminary points regarding jurisdiction were considered.

Counsel for the I. R. T. and the city inclined to the belief that the court would take plenty of time to decide a case of such importance. The company is confident that full consideration is being given to the legal question of the regulatory power of the Transit Commission over the fare contract and that Federal jurisdiction will be upheld.

Attorneys accustomed to procedure of the United States Supreme Court said yesterday that it is not at all unlikely that the court will not decide the case for several weeks yet. They pointed out that the custom was for each justice to make his individual decision. The opinion is then written, after the majority finding is ascertained, by a justice assigned by the Chief Justice. Dissenting justices write separate opinions and concurring justices, who rest their decisions upon some special and different ground, may also write opinions. Where there is a long and complicated record nd a great volume of briefs, it was said, decision is often held up for several months.

If the court decides against the I. R. T. on jurisdictional grounds the case will be automatically back in the State Supreme Court. In some circles it is believed that the I. R. T. will drop its fight for an increased fare should a decision of this type be handed down. A decision upholding the seven-cent fare finding of the Federal statutory court may put the higher rate into immediate effect, in the absence of special dispensation, although the court has the power to suspend the higher fare until Master's hearings, already ordered by the statutory court, have given definite proof that the present fare is confiscatory.

Although a special committee of the Board of Estimate, headed by Mayor Walker, is supposed to have ready a report on its study of the transit unification plans submitted by Controller Berry and Samuel Untermyer, special counsel for the Transit Commission, it became known yesterday that more time will be asked today for a study of the two programs. The pendency of the seven-cent fare case is regarded as an important factor in seeking additional time.

EARLY, FAMOUS LEPER, WILL GO HOME, 'CURED'

New Method of Treatment Has 'Arrested' Disease, Public Health Service Says.

WASHINGTON, Nov. 18 (AP).—The United States Public Health Service announced today that John Early, 54-year-old North Carolina mountaineer whose many escapes from leper colonies caused consternation among health officials, has "recovered" from leprosy.

"In scientific parlance, his leprosy is arrested," said a statement issued by the health service.

The announcement hailed Early's case as "another triumph in modern medicine" and credited the mountaineer's "eccentricities" with having contributed much to the passage of the law placing lepers under care of the Public Health Service and to awakening public interest in the leprosy problem in this country.

Early, who once used a rifle to resist efforts to confine him in the National Leper Home at Carville, La., where he recovered, will return this month to his home in the mountains near Tryon, N. C., free from the disease but carrying its scars.

Early's recovery was brought about by the injection of chaulmoogra oil.

Early shocked the national capital in 1923 when he registered at a downtown hotel following an escape from Carville. Again he hid himself at his North Carolina home and resisted efforts to capture him until he surrendered on May 4, 1927, to the Federal authorities and was returned to the leper home, where he subsequently submitted to treatment.

Will Show Rumanian Artist's Work.

Georges Cretziano, the Rumanian Minister, has issued invitations to a private view of portraits and paintings by the Rumanian artist, Elie Cristo-Lovsanu, on Wednesday evening, from 9 to 11:30, at the Gainsborough Galleries, 222 West Fifty-ninth Street. Aside from the portrait of M. Cretziano, those of William Nelson Cromwell, Major General William N. Haskell, Harry E. Hess, Vicomtesse Duranceau de la Jarrie and Walter Littlefield will be on view.

The Relief of the Farmer As Will Rogers Sees It

To the Editor of The New York Times:

It's been a great Fall for the farmer. No matter how much his mortgages were, he could always turn on the radio every evening and receive consolation. On Mondays, Wednesdays and Fridays Mr. Hoover would care for his every desire; on Tuesdays, Thursdays and Saturdays Mr. Smith would succor him.

This was up to Nov. 6. Then Smith lost interest in him, Hoover discovered that it was the Argentine planter that needed aid, so it looked like the poor farmer was left with no relief from his radio but a jazz band. Then Mr. Coolidge rushed into the breach, and last Saturday night the old tiller of the soil got his usual relief.

Yours,
WILL ROGERS.

New York, Nov. 18.

X-RAY ENDS PUZZLE OF ARETINO PAINTING

Reveals Second One on Reverse Side, a Fact Suspected but Unproved for 15 Years.

A 14TH CENTURY PICTURE

Metropolitan Feared to Test Belief Because of Possible Damage to Restored Treasure.

Use of the X-ray on an ancient painting in the Metropolitan Museum has cleared up a problem that has puzzled officials of the institution for fifteen years.

At an auction of paintings in New York about fifteen years ago, Bryson Burroughs, Curator of Paintings at the museum, noticed an old canvas, disfigured by a heavy coating of brown varnish, which he believed after a cursory examination might be the work of Spinello Aretino (c. 1333-1410), a Florentine painter and representative of the late school of Giotto.

Ancient Colors Restored.

The museum decided to buy the painting. After being cleaned the ancient colors came out fresh and bright. They portrayed the Magdalen enthroned, attended by a choir of angels. Officials of the museum, however, were puzzled by the unusual technical arrangement of the canvas and the gesso covering of the panel.

Bernard Berenson, the art authority, who was in this country at the time, was asked to look at the picture. At once he identified it as a work by Aretino and was so enthusiastic about it that he came back several times to study it. Professor Frank Mather of Princeton also became interested in the work and, after prolonged study, found a reference to it as a painting by Aretino in the first edition of the art history by Crowe and Cavalcaselle. In the second edition of the work reference to the picture was confined to a footnote and in later editions was omitted.

The significant thing about the reference to the painting in the art history was the description of it as a religious banner, painted on both sides. The description of the painting on one side, that of the Magdalen enthroned, was easily identified, but that alluded to on the other side, the flagellation of Christ, naturally could not be seen.

Feared Damage to Painting.

The question presented itself to museum officials whether it would be advisable to dismantle the frail old painting on the chance of revealing a second picture on the back. The possible discovery was decided not worth the risk. Even if a second picture might be found, it probably would not be in as good state of preservation as the painting already visible, it was decided.

The puzzle, however, remained, to be cleared up only recently in X-ray studies by Alan Burroughs. These tests showed unmistakable traces of the second painting but proved it in such bad condition that the museum authorities concluded they had been wise in not risking damage to the better preserved painting. When the heirs of the late Francis M. Bacon, at the auction of whose collection the museum had bought the picture, heard of its unusual interest, they refunded the money the museum had paid for the painting and presented it to the institution.

DEWEY IS BACK IN WARSAW.

Polish Financial Adviser Says He Found Moscow Busy on Visit There.

Wireless to THE NEW YORK TIMES.

WARSAW, Nov. 18.—Charles S. Dewey, the American financial adviser to Poland, returned from Moscow today after a four days' visit at the Soviet capital. He reiterated the statement that his journey was purely of private nature and that he, his wife and family had enjoyed themselves on their brief holiday.

"There was nothing behind my Moscow trip," he said here. "It was purely personal. Moscow made an impression like that of any other city that is very busy and has plenty of taxis. I noticed that the Government cooperative stores were full of buyers. The people look healthy.

"I talked with Litvinoff, the Assistant Foreign Commissar; Piatkoff, the State Bank Director, and Briachanoff, the Finance Commissar, and discussed Soviet economic and financial conditions. They informed me on Soviet domestic affairs without even mentioning foreign relations. I think it is very useful for me as Poland's financial adviser to get acquainted with economic conditions in neighboring countries."

In Warsaw the opinion prevails that Mr. Dewey especially investigated the possibilities of Polish exports to Russia and of increasing the mutual exchange of goods. His statement more or less confirms this. He denies all rumors that he went to Moscow at the behest of the American Government or American interests to discuss Russo-American relations with the hope of reaching some basis for negotiations on the old Russian debts.

CONTINUATION GROUP OF SCHOOLS SCORED

Joint Education Committee Says Five of the Buildings Antedate Civil War.

FINDS LACK OF EQUIPMENT

Report of Survey Is Signed by Many Prominent Civic Organizations.

O'SHEA ISSUES A REPLY

Declares Good Work Is Being Done Under Existing Conditions—Will Ask Special Funds.

General condemnation of the twenty-two continuation schools in the city on the score of insufficient equipment, unfitness of purpose, age of buildings and lack of service space and student-activity rooms was contained in a survey report made public yesterday by the Joint Committee on Education. The report was signed by ten civic and educational organizations, by Mrs. Rogers H. Bacon, Chairman of the Committee, and by Martha D. Lincoln Draper, chief of the present survey.

In a letter addressed to Mayor Walker the committee disclaimed any motive of "destructive criticism," expressing the hope that "a more widespread knowledge of conditions will lead to improvement."

Five Built Before Civil War.

"Of the twenty-two buildings surveyed not one was built for a continuation school, eleven were constructed before 1900 and five of these eleven were built before the Civil War," the report said.

Thirteen of the schools were rated "definitely unpleasant architecturally." Under the caption "general handicaps" the following points were listed:

"1. Inadequate office space.

"2. Insufficient equipment, with a few notable exceptions, such as the Brooklyn Girls' Annex and the central trades schools.

"3. Inadequate health service rooms, or none at all.

"4. Lack of student activity rooms.

"5. Inadequate provision for special continuation school needs, such as space for placement bureau, attendance officers, registration and entering class.

"6. No provision for open-air recreation.

"7. Inadequate ventilating systems.

"8. Lack of general service rooms, such as auditorium, gymnasium, cafeteria, swimming pool and library."

In some cases the "fine spirit" of a school was praised, or the health program of the officials commended, or the initiative of the principal acknowledged.

The following organizations signed the survey:

Civitas Club, League of Catholic Women, League of Women Voters, New York Child Labor Committee, New York City Federation of Women's Clubs, New York Section of the National Council of Jewish Women, Public Education Association, Teachers' Union Auxiliary, United Parents' Associations, Greater New York Schools, Inc., Woman's Department National Civic Federation, New York and New Jersey Section, Woman's City Club of New York.

O'Shea Replies to Criticism.

Dr. William J. O'Shea, Superintendent of Schools, gave out a statement replying in detail to the criticism of the committee. It follows in part:

"The city has been faced by a problem of overshadowing importance; the reduction of part time for younger children. It has, therefore, not been able to appropriate needed funds for many new buildings for continuation schools, but with the solution of the part-time problem greater progress will be made hereafter in furnishing modern and adequate facilities for continuation schools.

"These schools have not, however, been neglected. An up-to-date continuation school is being erected at Forty-seventh Avenue and Thirty-seventh Street, Long Island City; a site at St. Mark's Place, St. George, S. I., has been selected for a second school, and a third structure, the exact location of which has not yet been determined, is under consideration for Brooklyn. A splendid token of progress.

"Many of the shortcomings referred to in the survey report are based upon standards of construction and equipment higher than those which experience and departmental rulings have found to be necessary.

"Material equipment is not the only factor determining efficiency. Good work is being done under conditions existing.

"An investigation is now being conducted to determine the cost of remedying certain shortcomings in buildings and equipment; request will be made for special funds to correct any shortcomings disclosed."

COST BARS PARKWAY PLAN.

Westchester to Drop $34,000,000 Riverside Drive Project.

WHITE PLAINS, Nov. 18.—It was learned today that the Westchester supervisors will probably scrap the project of constructing the proposed $34,000,000 Riverside Drive along the Hudson River from Yonkers to Kingsland Point, Tarrytown, because of the great cost.

The only chance of the construction of the new parkway would be through the State of New York paying the major part of the expense and extending the drive to Peekskill to connect with the Bear Mountain Bridge, which it is said, would cost more than $50,000,000.

Wales Has Good Fortune Hunting.

NAIROBI, British East Africa, Nov. 18 (AP).—The Prince of Wales and his party, who have been having exceptionally good luck on their hunting expedition, arrived at Arusha Friday after a delay at Longido, due to a breakdown of their motor car. At Moshi the Prince witnessed a native dance.

KILLED MAKING ARREST.

Policeman Dies as Auto Driven by His Prisoner Upsets.

Special to The New York Times.

SCARSDALE, N. Y., Nov. 18.—After John Murphy, 70 years old, of White Plains, a special policeman on the Westchester County parkway, had arrested a young man charged today with unlawful hunting, the car operated by the prisoner accidentally turned over and killed Murphy in Scarsdale.

Jeremiah Christiano, who was under arrest, was afterward held on a technical charge of homicide. He washeld in $750 bail by Medical Examiner Amos O. Squire of Westchester County. He told the authorities that the car skidded on a wet pavement and overturned. Murphy was instantly killed. The driver was slightly injured.

DORAN SAYS CANADA FAILS IN LIQUOR PLAN

Dry Chief Tells W. C. T. U. That Absolute Prohibition Is the Only Way to Deal With Alcohol.

BOSTON, Nov. 18 (AP).—Dr. James M. Doran, Commissioner of Prohibition, speaking at today's session of the National W. C. T. U. Convention here, said that the Canadian system of government control of the liquor traffic had proved unsuccessful.

"It is absolutely impossible to deal with alcohol on any other basis than complete prohibition of the traffic," he said. "Our government deals with the problem in the only logical and consistent manner."

He said that Great Britain, because of its Lome consumption of alcohol, was suffering from a severe economic situation which it viewed "with grave concern."

Dr. Doran described Mrs. Mabel Walker Willebrandt, Assistant Attorney General, as "one of the most wonderful women who ever lived." He emphasized the need for cooperation of city and town police with the Federal authorities.

Holding local police conditions in many of the country's large cities responsible for "bad conditions," he said:

"The United States Government will help break up these collusive conditions by means of the statutes against conspiracy, but we must and, I believe, we will have a rebirth of a sense of local civic responsibility to clear the entire country of evil conditions."

FINDS SLAIN WOMAN DRAGGED INTO FIELD

Farmer Near Norristown, Pa., Makes Discovery—Victim Shot in Head.

Special to The New York Times.

PHILADELPHIA, Nov. 18.—Shot through the head and then apparently dragged 200 feet from a remote highway, the body of a fashionably dressed woman, about 25 years old, was found at noon today in a cornfield in Plymouth township, two and a half miles south of Norristown.

Demenico Pomenica, a farmer, made the discovery when he went into the field for a load of fodder.

Examination showed that the young woman had been killed by a bullet which penetrated at the base of the skull and took an upward course.

Fragments of photographs, scattered on and about the body, offered what investigators thought might be valuable clues. The pieces of pictures, apparently of a man and a woman, seemed to have been strewn over the body as the final gesture by the slayer or slayers.

Authorities believe that the young woman, a brunette, had been slain in an automobile, perhaps at some distant point. Tracks of a large machine were plainly visible in the roadway, despite a fall of rain between 3 and 6 A. M.

The young woman was 5 feet 4 inches in height and had dark chestnut hair, brown eyes and a full face. She wore a dress of dark blue material, a black coat, trimmed with fur, black suede pumps and flesh colored stockings.

The slaying, according to the police, was similar to that of Mrs. Helen Zeracky of New Brunswick, N. J., whose body was found in a thicket near Horsham, Montgomery County, on the morning of Oct. 31.

California Trips Made Easy by This Free Book. Chicago & North Western Railway.

"40 Ways and More to California and the Pacific Northwest" is invaluable in planning your trips—shows best routes from Chicago. This contains numerous maps and informational regarding train schedules, fares, etc. Free. Write to F. G. Fitz-Patrick, G. A., C. & N. W. Ry., 476 5th Ave. Phone Lexington 2170. New York, N. Y.—Advt.

Topics Discussed in City and Suburban Pulpits Yesterday

COOLIDGE NAVY PLAN ASSAILED BY PASTOR

Rev. C. E. Wagner Insists That Program Would Provoke World Armament Race.

FEARS FOR ANTI-WAR PACT

Sees Its Influence Nullified by Steps to Dominate Sea Power—Rallies Church Opposition.

Criticism of President Coolidge's advocacy of increased naval armament was voiced last night by the Rev. C. Everett Wagner, pastor of Union Methodist Church, Forty-eighth Street, West of Broadway, in a sermon there.

"The increased preparedness sponsored by President Coolidge in his naval program for consideration at the next session of Congress will destroy the purpose and the potential influence of the Kellogg-Briand anti-War Pact," he declared.

"For the United States to launch forth on a program of building the largest navy in the world is equivalent to firing cannon which will be heard around the world, and will start a competitive armament race. Military preparedness upon the dimensions which Mr. Coolidge asks inevitably creates the military spirit. The practical results of Coolidge's proposed naval bills will be contradictory to the spirit and purpose of the anti-war pact to which the representatives of sixty nations have signed their names.

"It would be far better in the interests of good-will for the Kellogg-Briand treaty to fail than to permit the passing of a bill providing the United States with the largest navy in the world.

"Do the law makers believe that the fight against war which the churches are waging is only a sham battle? If they do, they are mistaken. The church is at grips with war. The opposition to war in favor of international good-will is backed by strong convictions on the part of many people, sanctioned by the belief that Christianity favors cooperation through peaceful methods, rather than through acts that tend directly or indirectly to promote wars."

NAVAL PLEA HELD PARADOX.

Dr. Bowie Calls Arms and Peace Steps of Nation Inconsistent.

POUGHKEEPSIE, N. Y., Nov. 18.—President Coolidge's Armistice Day address was criticized today by the Rev. Dr. W. Russell Bowie, rector of Grace Protestant Episcopal Church, in a sermon at Vassar College. Dr. Bowie declared another war would surely follow if we continued to believe in the same methods of defense that the world has relied on heretofore.

"It is hard enough to ride two horses at the same time," Dr. Bowie said, "but it is harder yet to ride two horses going in opposite directions, which is what the United States seems on the point of trying to do. On the one hand, we sign a solemn treaty with other nations, all promising mutually to renounce war, and, on the other hand, we are presented with a naval program galloping in the other direction of increased armaments.

"Still, it is possible for the President of the United States, on Aarmistice Day itself, at the moment when the nation is thinking of the new treaty renouncing war, to proclaim with some impatience our right and presumed intention to enlarge the navy. The world will not be saved for a better future through the kind of thinking that does not dare to make a heroic moral venture, nor to trust in that better purpose of the nations at the very moment when in our treaties we declare that purpose to exist."

SCORES NATIONAL CONCEIT.

Dr. Sockman Says Coolidge Talk Fans European Resentment.

"The most needed safeguard to America's liberty is not military force which cannot ward off attack from without, but spiritual force which can restrain the strength within," declared the Rev. Dr. Ralph W. Sockman, pastor, in his sermon yesterday morning at the Madison Avenue Methodist Church, at Sixtieth Street.

"Our great, powerful young nation," Dr. Sockman declared, "must not interpret her sovereign freedom as license to lecture other governments in a way which irritates their self-respect and resentment. The President's speech of last week gave color to the view of Europeans that America takes a patronizing and condescending attitude towards them. Helpfulness between America and Europe cannot flow down as a stream from a higher to a lower level. When Secretary Kellogg is about to make us partners of other nations, let us hope that President Coolidge will not keep us merely patrons."

VISIONS NEW WORLD ORDER.

Dr. Reiland Calls Paris Pact Most Significant in World.

A plea that the Paris peace pact be impressed upon the imagination of men as "the most significant instrument the world has ever framed" was made yesterday by Dr. Karl Reiland, rector of St. George's Protestant Episcopal Church, Stuyvesant Square and Sixteenth Street, in his weekly message appearing in the bulletin of the church.

"Not all people," Dr. Reiland said, "are intellectually or morally capable of seeing how you can travel overseas to sign a thrilling peace pact and at home advocate an increased naval or military program.

"We have presented to us the opportunity of educating an entirely new order of statesman who assumes his responsibilities with faith instead of force."

Calls Bunyan's Insight Modern.

The religion of John Bunyan is three hundred years out of date, but his insight into life is thoroughly modern, the Rev. Dr. Minot Simons, pastor of All Souls Unitarian Church, Fourth Avenue and Twentieth Street, declared yesterday in his sermon. Dr. Simons said, in speaking on the Bunyan tercentenary, which is being celebrated this month, that readers of Bunyan's "Pilgrim's Progress" should be glad they are living under the social ideals of modern reform.

Man Has Gained Whole World, He Asserts, but Has Lost God

Twentieth century humanity, builder of a colossal civilization, has sold its birthright for a mess of pottage, declared the Rev. Dr. William F. Sunday in his sermon yesterday morning in the St. James Lutheran Church, Madison Avenue and Seventy-third Street.

"Lashed by pride and power, tormented by doubts and fears, cold, keen, looking to men, measures and results, we have achieved tremendous wealth and power," said Dr. Sunday. "But what has it profited us to gain the whole world? Life has lost its glamour, because men have lost their contact with God. Life has lost its purpose, because men have lost their contact with God."

GIRL SCOUTS URGED TO LEARN OBEDIENCE

Manhattan Troop Members Go to Churches at Opening of Their National Week.

HEAR CARDINAL HAYES

Dr. Pool Talks on Sisterhood to Jewish Troopers—Dr. Howard Addresses Protestants.

The Girl Scouts of Manhattan celebrated the opening of National Girl Scout Week yesterday by attending religious services in three churches of different denominations. Those of the Catholic faith attended St. Patrick's Cathedral; the Jewish members went to the Spanish and Portuguese Synagogue; the Protestants attended the Cathedral of St. John the Divine.

Cardinal Hayes, in his address, called upon the Scouts to learn the lesson of obedience early in life.

"You must realize early in life that once you have been taught to see the difference between right and wrong, from that time on you must be held responsible for what you do. Doing what we please is not freedom, is not liberty; rather it is the abuse of true liberty and freedom."

The Rev. Dr. David de Sola Pool spoke to the Jewish Girl Scouts on the topic, "Thou Shalt Love Thy Neighbor as Thyself."

"Of all the peoples who came to this country to find freedom, none came seeking it more earnestly than the Jews," he said. "If, therefore, there is any one group of Girl Scouts in the world who should feel this sense of sisterhood, it is the American Jewish Girl Scouts."

Service, irrespective of the ends it serves, should be their constant purpose in life, the Rev. Dr. Henry Howard, pastor of the Fifth Avenue Presbyterian Church, told 1,000 Scouts at the Cathedral of St. John the Divine.

"The more you give away, the more you serve: the more beautiful you will be," he said. "Let service always be your watchword. We do not know what is to come of your work. No matter—bestow your service and the fruits are sure to come."

Dr. Howard referred to the "unselfish service of the sun" in giving itself away so that the earth might flourish, and pointed out that the earth uses only a small fraction of the great volume of rays poured out by the beneficent sun.

PRAISES WILL ROGERS AS SPEAKER OF TRUTH

Prof. Niebuhr Declares He Utters Greater Ones Than More Pretentious Prophets Dare.

Will Rogers speaks greater truths than more pretentious prophets dare to utter, declared Professor Reinhold Niebuhr in his first sermon as a member of the Faculty of Union Theological Seminary yesterday morning in the seminary chapel, Broadway at 120th Street.

"There was an old tradition that only the king's jester could speak the truth," Professor Niebuhr declared, "and he accomplished it by putting hard sayings in the capsules of humor. That has also become the technique by which King Demos is approached; note Will Rogers's facility in puncturing foibles which more pretentious teachers leave untouched.

"Kings do not like to hear the truth and King Demos is not exception," he said. "The resistance to truth is so great that the Church need not be cowardly; it need only be lazy and soon religion becomes a sorry amalgamation of popular prejudice and traditional sanctities."

Cynics should not be too sure, however, that this weak sort of religion constitutes the whole of man's religious life, he continued.

"For many, religion is a veil which obscures life's brutalities, but there are always some," he declared, "for whom it is man's supreme effort to transform the world in fairer outline."

ASKS AID FOR NEAR EAST.

Woman Worker Urges Gifts to Complete the Relief Program.

A plea for contributions to the Near East Relief was made at the morning service yesterday at the John Street Methodist Church, 44 John Street, by Mrs. Teckla Andrew, one of the relief workers.

Mrs. Andrew, who was introduced by the Rev. Francis B. Upham, pastor of the church, urged the necessity of "finishing our job 100 per cent," saying that to do this the work must be continued for several years, until all of the 82,000 children still under the care of the Near East Relief were old enough to support themselves.

Illustrating the work done by the relief organization, Mrs. Andrew told of an armless girl who had been taught to work and to write with her toes. She exhibited a handkerchief made by this girl.

MGR. LAVELLE FINDS FAITH LIFE'S GUIDE

Urges That It Be Treasured as It Was by Early Christians, Leading to Eternal Glory.

POINTS TO CHURCH GROWTH

He Declares It Fulfills Prophecy of Parable of Mustard Seed—Loud Speaker Installed in Cathedral.

The growth of the Roman Catholic Church is a fulfillment of God's prophecy "that His Kingdom on earth would be like the growth of a mustard seed and the leaven permeating the mass," declared Mgr. Michael J. Lavelle in his sermon at St. Patrick's Cathedral yesterday morning.

Mgr. Lavelle recalled the growth of the Catholic Church in the early ages, and its permanence when other human institutions had withered and died. He ascribed this to God's grace and will, to the beauty of the Catholic Christian doctrine, which charms both heads and hearts, to the real democracy it first preached on earth, to the missionary spirit of the first Christians and the lives they led.

"Our lesson from today's Gospel," he declared, "is to treasure the gift of faith as did the Christians of the first ages. Make it the guiding principle of your lives. Thereby you will attain all that is best for time and eternity. Purity, temperance, industry, sympathy, love for God and man are shining lights which will guide not only yourselves but all with whom you come in contact to usefulness as well as happiness here and to glory hereafter."

A loud-speaker which was recently installed in the nave was put into operation yesterday for the first time. It carries the voice from the pulpit to all corners of the cathedral.

SAYS MAN IS GROPING TO SOLVE INFINITY

Bishop Locke Declares Existence of God Is a Law as Immutable as Nature and Science.

The existence of God is a law as immutable as any of the laws of nature or science, according to Bishop Charles Edward Locke of St. Paul, Minn., who preached yesterday morning in the Washington Heights Methodist Church, Amsterdam Avenue and 153d Street, on the sixty-first anniversary of the founding of the church.

"If a man would find out God," said Bishop Locke, "he must bring all of himself to the investigation. If he brings only his intellect, he is soon enmeshed in doubt; if only his emotion, he will be lost in the mazes of superstition.

"Man is a born theologian, and religion is man's interpretation of God. Religious consciousness is the basis of his faith. Men are all groping for infinity—every effort to prove there is no God is in itself an effort to reach for God.

"Men without God who are geniuses may become menaces and maniacs. St. Helena and a Holland exile await them. If God gives man great power, that fortunate man will need to stand close beside God on the rock, or he will lose his poise. Julius Caesar and Napoleon lost their balance and their power."

LANDMARK IS VACATED BY SALVATION ARMY

Last Public Service Is Held in Fourteenth St. Headquarters—Building to Be Razed.

The last week-end meeting for public services to be held in the old Salvation Army Headquarters, 122 West Fourteenth Street, was addressed yesterday morning by Lieut. Col. William Quirk, Divisional Commander of the Salvation Army at Albany. The Schenectady men's band of thirty-five pieces took part in the services, which were under the direction of Metropolitan Divisional Commander Major James Harvey.

The Salvation Army will move to its temporary headquarters at 248 West Fourteenth Street, while the old landmark, in which the organization has been housed since 1895, will be torn down to make way for the construction of a fourteen-story administration building and two auditoriums. The plot, which runs through to Thirteenth Street, will also have a seventeen-story home for business girls on the Thirteenth Street frontage. The entire cost, Commander Booth said, would be $2,000,000.

The old dwellings on Thirteenth Street were turned over to wreckers a few months ago and on Oct. 16 Commander Evangeline Booth broke ground for the first of the new housing units which will be known as the John and Mary R. Markle Memorial, having been made possible by the donation of $500,000 to the Salvation Army by John Markle, coal operator and philanthropist.

The hotel will have 220 rooms, with accommodations for more than 300 girls. It will have a swimming pool, gymnasium, laundry facilities, reception and dining rooms.

ASK AID FOR HOME FOR AGED

Episcopal Churches Make Plea for $191,000 to Complete Fund.

In response to a recent request by Bishop Manning, Protestant Episcopal Churches here devoted part of their services yesterday to an appeal for the Home for Old Men and Aged Couples. Yesterday was the fifty-sixth anniversary of its founding.

Speaking at the Cathedral of St. John the Divine, Dean Howard Chandler Robbins announced that $259,000 had been raised since a drive for $700,000 started last Spring. In addition, a conditional gift of $250,000 will be available if $450,000 is pledged. He said that $191,000 was needed to complete the fund, and that it must be received before Dec. 3 to meet the conditions of the larger gift.

The money will be used for new buildings.

DECLARES FAITH NOT UNSCIENTIFIC

Dr. Slonimsky Says Error Is Result of Nineteenth Century Insistence on Evidence.

CREATIVE POWER IN BELIEF

Ethics Professor Sees Worst Blows to Religion From Adherents Who Have Become Pessimists.

"Mankind has the right to believe that which satisfies its greatest need," said Dr. Henry Slonimsky, Professor of Ethics and Philosophy of Religion at the Jewish Institute of Religion, in his sermon at the Free Synagogue at Carnegie Hall yesterday morning. Dr. Slonimsky's sermon had been erroneously announced as dealing with cynics and skeptics. He opened his remarks by declaring that he had no interest in that topic.

"I have no particular interest in cynics or skeptics," he said. "Of all the foolish things I know about the worst is trying to persuade a man who doesn't want to be persuaded. Only a person who already wants to be convinced can be convinced."

Dr. Slonimsky said that intellect and intelligent understanding were widely different, and that faith was not unscientific.

"Faith has one indispensable property," he said. "It has the power to create that in which it believes. Faith in an unseen God is inevitable. The question is not whether there is a God, but what kind of God is true."

The claims that faith is unscientific Dr. Slonimsky declared a "legacy of the scientific spirit of the nineteenth century which makes it a point of honor not to believe anything without adequate evidence."

Faith does not grow out of evidence, Dr. Slonimsky said, but out of an inevitable force. The severest blows to religious faith, he added, have not come from professed cynics or atheists, but from firm believers who have become pessimists after seeing how little appreciation is accorded good people in the world.

HAILS VOTE FOR SMITH BY NON-CATHOLICS

Dr. Krass Sees Strong Support by This Class as Brightest Spot in the Election.

That most of the 15,000,000 votes which Governor Smith polled for the Presidency must have come from non-Catholics stood out as the brightest spot in the rather dark vista of the recent election, the Rev. Dr. Nathan Krass, rabbi of the Temple Emanu-El, said yesterday. He spoke on "The Church, the Ministry and Politics."

Rabbi Krass deplored the part played in the election by the Church, explaining that by the term Church he meant organized religious institutions, including synagogues. He suggested that it was time that the American people took stock of their political life and proceeded to rebuke any church that would use its influence in politics or any political organization that would oppose a man on the ground of his religion.

Governor Smith was not mentioned by name during the entire sermon, but Dr. Krass denounced the "flagrantly anti-Catholic" speeches made from certain pulpits in the campaign and declared that no minister had the right to "belittle the characteristics, besmirch the character and vilify the life of an upright candidate."

WANTS EACH TO AID CHURCH

Bishop Murray Urges Gift of Time, Toil, Talent and Treasure.

Each of us should make a contribution of our time, toil, talent, and treasure to the church," declared the Right Rev. John Gardner Murray, Presiding Bishop of the Episcopal Church, in his sermon at the Church of the Transfiguration (the Little Church Around the Corner), yesterday morning.

"Power will be manifested by the fulfillment of accomplishment," continued Bishop Murray, "only when universal cooperative activity has been stimulated to the extent that every church member will be fulfilling his particular function as he should. Do not let us place the temporal and perishable before those things which are spiritual and imperishable, for our love of God is, and should be, in all things first, as is His love for us."

PUTS FAITH ABOVE CREED.

Dr. Norwood Exhorts All to Live a "Sincere and Courageous Life."

It makes little or no difference how a man worships God, through one religious faith or another, just as long as he submits himself to the wisdom and spiritual guidance of the Divine Being, the Rev. Dr. Robert Norwood declared yesterday morning in his sermon at St. Bartholomew's Church, Park Avenue and Fiftieth Street.

"I am no partisan and I care not if a man or woman touches Jesus and God as a Protestant, Catholic, Jew or any other way," he said. "The important thing is that he or she be imbued with the faith in the personality and goodness of our Lord that will inspire a sincere, courageous and loyal life."

CALLS RELIGION AID TO MAN.

The Rev. S. M. Shoemaker Defends It as Greatest Help in Life.

"It is idle to discuss ecclesiastical and theological fine points when men are asking whether there is any God and whether the Christian religion is a piece of unfounded optimism about the puzzle of life," declared the Rev. Samuel M. Shoemaker of Calvary Protestant Episcopal Church, Fourth Avenue and Twenty-first Street, in his sermon yesterday morning.

"Religion is put to it today," he said, "to give any defense of itself save one and that is its oldest and its everlasting defense, that it is the greatest help man has for getting on successfully with his own existence."

Asks Episcopal Prayer Book Without "Protestant" in Title

The word "Protestant" should be dropped from the title page of the prayer book of the Protestant Episcopal Church, the Rev. Dr. Selden P. Delany, associate rector of the Protestant Episcopal Church of St. Mary the Virgin, Forty-sixth Street west of Sixth Avenue, declared yesterday in his sermon.

Dr. Delany said the title Protestant Episcopal was awkward. He said it was adopted after the Revolutionary War to distinguish it from other Christian groups. At the time, he said, it was not the only Episcopal Church, as the Roman Catholic Church was also under the leadership of bishops.

"The word Protestant," he asserted, "then connoted non-papal, not anti-Catholic, as it does today. It has long outlived its usefulness. The Episcopal Church would be a sufficient designation."

LAUDS VESTRIS COMMANDER

Dr. Emett Pays Tribute to Carey and Sees Lesson in the Wreck.

A man is captain of his soul and master of his destiny when he cooperates with God and Jesus Christ, the Rev. Dr. Edward Henry Emett told the congregation of Manhattan Congregational Church yesterday morning in the Pythian Temple, West Seventieth Street.

"If man tries to master his ship alone," he said, "he will find that when he hits the trough in the sea the ship will be broken up. A Christ within us every day will master our little ship through every storm and guide us through the heavy seas of life. Peace comes only through the quietness God can give."

Dr. Emett paid tribute to the heroism of Captain Carey of the Vestris. "Just as that cargo was improperly loaded," he said, "the person who thinks he is captain of his own soul and master of his destiny is not mentally, morally or spiritually equipped to steer anything, much less his own destiny. It is only as man recognizes God within him that his inward fears are hushed and his spirit is quieted."

DECLARES RELIGION SEEKS TO OVERCOME

Dr. Fosdick Says It Does Not Try to Explain the World, but Rise Superior to It.

NO CLUE TO ITS MYSTERY

Criticizes Those Who Regard Faith as Intellectual Proposition to Find Reason of Life.

Religion, like science, does not aim to understand the universe, but to overcome it, the Rev. Dr. Harry Emerson Fosdick, pastor of the Park Avenue Baptist Church, at Sixty-fourth Street, declared yesterday in his sermon.

Dr. Fosdick criticized the belief held by many that religion was primarily a set of intellectual propositions intended to clear up the mystery of life.

"The fact is," Dr. Fosdick said, "that any man, philosopher or minister, who pretends that he has an intellectual plummet of explanation long enough to reach to the bottom of the mystery of human tragedy and pain is a charlatan. Any teacher who pretends that he has grasped this sorry scheme of things entire, and comprehensively can explain, it is a quack. Even Jesus Himself on the cross said, 'My God, My God, why hast Thou forsaken Me?' The more a man knows about the world and human life in it, the more mysterious it grows. Our minds have been developing for only a few hundred milleniums upon this wandering planet in the sky. They will not take in the heights and depths of this amazing world; as Paul says, 'We only see the baffling reflections in a mirror.'

"What Jesus said was not I have explained the world, but I have overcome it, risen above it, been superior to it, maintained a spiritual victory in the face of it. That is religion's central gift, that is the harvest the saints have garnered from it."

ADVERTISEMENT.

CIVIL SERVICE EXAMINATIONS

Applications Received at Room 1400, Municipal Building, Manhattan

The CITY RECORD, published by the City of New York, contains full particulars in relation to all examinations. Issued daily, except Sundays and holidays. Ten cents a copy, $10 a year. 125 Worth St., Manhattan.

MASTER MECHANIC (TROLLEY OPERATION)

Applications close 4 p.m., Dec. 3. Minimum age 21. Subjects: Experience. Duties, Oral. Duties: Involve a complete supervision of all car barn mechanics and of all repairs to car bodies, controllers, motors, circuit breakers, governors, compressors, trucks for register apparatus and fare boxes as well as car lighting and power wiring in bus or car; the duties may include handling of daily time records and payroll accounts. Requirements: Candidates should have had at least four years' experience in the shops of an electric railway company or its equivalent and at least five years' experience as foreman. One vacancy in the Department of Plant and Structures at $3,700.

INSPECTOR, BOARD OF WATER SUPPLY, GRADE 4.

Applications close 4 p.m., Dec. 3. Minimum age 21. Subjects: Experience, Technical. Duties: To inspect materials, supervise construction and exercise control over contractors' work in order to insure compliance with contracts and specifications. Requirements: Candidates should have had at least three years' experience in the field as engineer or inspector on construction work, such as tunnels, dams, pipe lines, bridges, highways, etc. They should be thoroughly familiar with all materials and equipment and methods used in prosecuting public work of this kind and should be familiar with contracts and specifications. Credit will be given for graduation from technical schools or the completion of such courses as fit candidates for inspection work of this kind. Salary, $2,760 and up. Several vacancies in the Board of Water Supply at $3,120.

ASSISTANT ENGINEER, BUREAU OF BUILDINGS, GRADE 4.

Applications close 4 p.m. Nov. 26. Minimum age 21 years. Subjects: Experience, Technical, Applied Mathematics. Duties: The examination and inspection of structural details of new buildings and alterations of existing structures and the supervision of removal or demolition or strengthening of defective walls, floors, etc., and testing foundations; the examination of plans and specifications submitted for proposed buildings to assure their compliance with the various building and factory codes with respect to strength and safety of structural members. Requirements: Candidates must have had at least five years of experience in the office of architect, builder or engineer, as designer or structural draftsman, engaged on steel or concrete buildings; or for the same period as superintendent of construction for such structures. Credit, additional to the minimum requirement, will be given for completion of a full engineering course in a technical institution of recognized standing. Salary: Grade 4, $2,760 per annum and up. Vacancies occur from time to time in the Building Bureaus of the Offices of the Borough Presidents at $3,120 and $4,260.

EXAMINER, GRADE 4.

Applications close 4 p.m. Nov. 26. Minimum age 21. Subjects: Experience, Duties, Drafting. Duties: To analyze and criticize proposed plans of organization and administration of City departments; to make confidential investigations and reports; to investigate requests from heads of departments for the establishment of new positions; to prepare schedules for the transfer of funds and the modification of salaries; to prepare reports after investigations of requests for increases; to secure evidence and appear as witnesses in legal proceedings. Requirements: Candidates should have experience as examiners, investigators, inspectors or other experience tending to qualify them for the duties of the position. Candidates must have a thorough knowledge of the government of the City of New York, including the methods and procedure incident to the preparation of the annual Budget, the issuance of bonds or other evidences of indebtedness and transfer of funds. Candidates should be familiar with the practices of investigation conducted by large organizations. Experience of a legal, accounting or statistical nature will be given special consideration. Salary Grade 4, $3,120 to $3,700; Grade 5, $3,480 to $3,120. Vacancies occur from time to time in Board of Estimate and Apportionment and the Department of Finance. Appointment is made usually at the minimum rate.

AXEMAN, GRADE 3; RODMAN, GRADE 3; ENGINEERING ASSISTANT, BOARD OF TRANSPORTATION, GRADE 3; TRANSITMAN, GRADE 4; STRUCTURAL STEEL DRAFTSMAN, GRADE 4;

MUNICIPAL CIVIL SERVICE COMMISSION, Abraham Kaplan, President; Ferdinand Q. Morton and John J. Keller, Commissioners. Martin A. Healy, Secretary.

TOPOGRAPHICAL DRAFTSMAN, GRADE 4.

Applications will be received until further notice for the following positions. These examinations will be held frequently and eligible lists established as soon as possible thereafter. Applicants for examination must state in their applications the borough in which they are willing to accept appointment. They will not be certified for appointment to any other borough.

There are many vacancies for all of the above positions in various City departments. Successful applicants may expect to be certified for appointment within a comparatively short time.

Axeman, Grade 3.

Minimum age 18 years. Subjects: Experience, Technical. Duties: To perform elementary work in connection with engineering projects; to assist field parties and to make minor computations in connection with their field work. Requirements: Candidates should have training and experience of sufficient scope to enable them to handle, care for and occasionally use engineering instruments; they should have sufficient knowledge of mathematics to assist in computations incident of engineering work. Salary: $2,160 to, but not including, $2,760.

Rodman, Grade 3.

Minimum age 18 years. Subjects: Experience, Technical, Mathematics. Duties: To act as assistant to the instrument man, operating transit, level and plan table, to handle the various rods in use, to make measurements and in the office to assist in calculations and drafting. Requirements: Candidates should have had at least one year's experience in engineering or construction work as axeman, rodman or assistant; or a technical education equivalent to two years in an engineering course. Additional credit will be given for graduation from a technical institution of recognized standing. Salary: $2,160 to $2,760.

Transitman, Grade 4.

Minimum age 21 years. Subjects: Experience, Technical. Duties: The use and adjustment of various engineering instruments, computation and plotting of survey notes and such field and office duties as relate to the engineering operations of the department; assignments may be made as chief of party. Requirements: Candidates must have had three years' field experience as engineer assistant, instrument man or its equivalent. Suitable credit will be given for graduation from technical or professional schools. Salary: $2,120 and upwards. Vacancies in various departments at $3,120.

Structural Steel Draftsman, Grade 4.

Minimum age 21 years. Subjects: Experience, Technical. Duties: Include the compilation of data, the design, computation and plans for the structural details of building retaining walls, subways and similar public construction. The duties may include the supervision of draftsmen of lower grades. Requirements: Candidates must have had at least three years' experience in general engineering practice, for two years of which, however, they must have been fully engaged on reinforced concrete and steel design. Credit will be given to graduates of technical or professional schools. Salary: $2,120 and upwards. Vacancies in various departments at $3,120.

Topographical Draftsman, Grade 4.

Minimum age 21 years. Subjects: Experience, Technical. Duties: To prepare plans, sketches, charts and maps and to make computations, studies and designs pertaining to the particular department to which they are appointed. They may be assigned to the supervision of Draftsmen of lower grades. Requirements: Candidates must have a thorough knowledge of topographical drawing and ordinary design. They must have at least two years' experience as a Draftsman, Designer or Engineering Assistant, or in a similar capacity such as to fit them for work of this character. They must be familiar with surveying and plotting and computations incidental to construction and other engineering work. Salary: $2,120 and upwards. Vacancies in various departments at $3,120.

BANKRUPTCY SALES. BANKRUPTCY SALES.

IN THE DISTRICT COURT OF THE UNITED STATES FOR THE WESTERN DIVISION of the Western District of Missouri. In Re UNITED CLAY PRODUCTS CORPORATION, Bankrupt—In Bankruptcy. No. 6716.

NOTICE OF SALE.

Pursuant to the terms and conditions of the Order of Sale entered herein on October 27th, 1928, by the Hon. Fred S. Hudson, Referee in charge, the undersigned trustee in bankruptcy will offer for sale, beginning at 10 o'clock A. M. on Tuesday, December 11th, 1928, in Congress Room, President Hotel, Kansas City, Mo., the assets of this estate at public auction, subject to the confirmation of the Referee.

DESCRIPTION OF PROPERTY TO BE SOLD.

PARTS ONE, TWO, THREE, FOUR, FIVE (1), (2), and SIX.

The 23 plants of the bankrupt, together with buildings, kilns, improvements and fixtures located thereon, situated in Iowa, Missouri, Kansas and Oklahoma, as more particularly described in Parts One, Two, Three, Four and Five (1) and (2) of Order of Sale; all clay products finished and in process, in kilns, in drieys and on yards; and all material and supplies for operation of plants and manufacture of clay products, as described in Part Six of said order.

The name and location of said plants and their estimated cost; the approximate amount of clay products, finished and in process, and of material and supplies as of October 1st, 1928, at each plant is as follows:

In the State of Iowa.

Location	Estimated Cost of Plant	Clay Products Finished	Clay Products In Process	Material & Supplies
Plant No. 1 (formerly of the Boone Brick, Tile and Paving Company) at Boone	$293,699.12	$ 637.84	.....	$3,800.00
Plant No. 2 (formerly of Des Moines Brick and Tile Company) at Des Moines	262,348.28	302.13	.....	150.00
Plant No. 3 (formerly of The Capital City Company) at Des Moines	446,856.81	14,740.35	$ 7,488.34	2,400.00
Plant No. 4 (formerly of Flint Brick Company) at Des Moines	535,300.13	4,567.06	2,179.71	2,200.00
Plant No. 5 (formerly of The Platt Company) at Van Meter	166,917.87	5,555.21	1,082.21	300.00
Plant No. 6 (formerly of Adel Clay Products Company) at Adel	457,196.25	19,525.15	5,256.40	2,500.00
Plant No. 7 (formerly of Creston Brick and Tile Company) at Creston	127,617.09	4,742.46	.....	700.00
Plant No. 38 (contract of purchase from E. R. McKissick et al.) at Carlisle	70,950.00	9,418.89	2,185.87	1,000.00

In the State of Missouri.

Location	Estimated Cost of Plant	Clay Products Finished	Clay Products In Process	Material & Supplies
Plant No. 8 (formerly of The Kansas City Brick Company, Inc.) at Vale	$205,023.58	$15,902.94	$ 2,823.20	$1,750.00
Plant No. 9 (formerly of Harrisonville Brick & Tile Company) at Harrisonville	297,700.00	3,071.67	703.07	2,000.00
Yard No. 6, 20th & Cherry Street, Kansas City	.....	15,063.29	.....	150.00

In the State of Kansas.

Location.	Estimated Cost of Plant.	Clay Products Finished.	Clay Products In Process.	Material & Supplies.
Plant No. 10 (formerly of Godfrey & Stimson) at Kansas City	$125,984.80	$ 809.51	$ 8,941.46	$ 900.00
Plant No. 11 (formerly of The Capital City Vitrified Brick & Paving Company) at Topeka	110,380.23	3,947.20	761.14	600.00
Plant No. 12 (formerly of Union Brick Company) at Lyle	194,663.20	1,482.64	3,014.84	2,350.00
Plant No. 13 (formerly of The Noll Brick and Tile Company) at Wichita	149,351.31	1,406.15	5,837.70	300.00
Plant No. 14 (formerly of The Kansas Buff Brick & Manufacturing Co.) at Buffville	359,806.17	46,814.77	5,294.92	2,200.00
Plant No. 15 (formerly of The Western Clay Company) at Weir	151,587.80	5,886.79	8,406.24	1,800.00
Plant No. 16 (formerly of The Pittsburg Paving Brick Company) at Pittsburg	430,056.91	.....	9,080.45	2,000.00
Plant No. 17 (formerly of The Coffeyville Vitrified Brick & Tile Company—Coffeyville Plant) at Coffeyville	391,643.80	11,179.00	14,976.25	3,000.00
Plant No. 18 (formerly of The Coffeyville Shale Products Company) at Coffeyville	245,834.00	4,597.87	2,093.64	400.00
Plant No. 19 (formerly of Denison Clay Company) at Coffeyville	277,294.63	2,937.63	2,498.97	1,300.00
Plant No. 20 (formerly of The Coffeyville Vitrified Brick & Tile Company—Cherryvale Plant) at Cherryvale	369,087.29	21,063.87	16,985.06	2,800.00
Plant No. 21 (formerly of Independence Paving Brick Company) at Independence	376,068.29	9,227.25	2,161.13	2,000.00

In the State of Oklahoma.

Location.	Estimated Cost of Plant.	Clay Products Finished.	Clay Products In Process.	Material & Supplies.
Plant No. 22 (formerly of The Pawhuska Vitrified Brick and Tile Company) at Pawhuska	$176,699.04	$ 111.73	.....	$1,200.00
Plant No. 23 (formerly of The Tulsa Vitrified Brick and Tile Company) at Tulsa	387,169.22	1,894.45	$11,516.19	1,000.00
Plant No. 24 (formerly of The Tulsa Vitrified Brick and Tile Company) at Tulsa	901,468.87	39,959.91	5,814.07	1,900.00
Plant No. 25 (lease of Mid-Continent Brick and Tile Company Properties) at Sand Springs	114,996.91	15,821.16	2,749.13	600.00
Plant No. 26 (formerly of The Coffeyville Vitrified Brick & Tile Company) at Collinsville	337,504.91	36,688.83	280.84	1,500.00
Plant No. 27 (formerly of Kenyon Brick and Tile Company) at Oklahoma City	217,099.38	11,212.83	5,709.60	2,760.00
Plant No. 28 (formerly of The Coffeyville Vitrified Brick & Tile Company) at Arkoma	188,753.85	9,075.03	536.43	1,750.00
Plant No. 29 (formerly of Francis Vitrified Brick Company) at Sapulpa	529,181.97	24,281.33	5,717.80	4,000.00
Plant No. 30 (formerly of The Sapulpa Brick Company) at Sapulpa	474,227.49	.....	.....	300.00
Plant No. 31 (formerly of El Reno Clay Company) at El Reno	111,501.93	.....	.....	300.00
Plant No. 32 (formerly of Hobart Brick & Tile Company) at Hobart	69,683.25	.....	.....	200.00

The approximate amount of clay products finished and in process and of material and supplies on hand at the respective plants and yards as of December 1, 1928, will be available to intending bidders at least 5 days before date of sale.

The line of clay products manufactured at these plants covers the full range of Face Brick, Common Brick, Paving Brick of all sizes, Building Tile, Load Bearing Tile, Face Tile of all of the various shades, textures and finishes—the entire line is probably the most diversified and attractive available in any one corporation.

PART FIVE (3).

The good-will of the business of the bankrupt and all trade names, trade-marks, patents, copyrights, formulae, inventions and rights or licenses to use the same.

PART SEVEN.

All office furniture, fixtures, supplies and equipment of the estimated cost and located as follows:

Location.	Estimated Cost.
(a) In general offices, 8th floor Lee Building, Kansas City, Missouri	$25,000.00
(b) In divisional operating offices:	
(1) No. 3 at Plant No. 3, Des Moines, Iowa	500.00
(2) No. 1 at Plant No. 10, Independence, Kansas	1,500.00
(3) No. 2 Room 13, Court Arcade Bldg., Tulsa, Okla.	1,000.00
(c) In sales offices:	
(1) Room 412, Hubbell Bldg., Des Moines, Iowa	1,200.00
(2) Room No. 619, Beacon Bldg., Wichita, Kansas	500.00
(3) 1005 West 6th Street, Tulsa, Oklahoma	1,000.00
(4) Room No. 1716, Petroleum Bldg., Oklahoma City, Okla.	1,000.00
(5) 147½ So. Santa Fe St., Salina, Kansas	400.00

PART EIGHT.

All accounts, notes and bills receivable, causes of action, choses in action, including unearned premiums on all classes of insurance, except the claim of the Trustee in Bankruptcy against O. P. Herrick of Des Moines, Ia., and the American Surety Company of New York.

As of October 1, 1928, the book values of the bankrupt's accounts receivable and of the receiver and Trustee in Bankruptcy were as follows:

(a) Receivables of bankrupt	$ 9,710.61
(b) Receivables of receiver and trustee	449,282.77

Of the receiver's and trustee's receivables, less than 12% were more than 90 days old on October 1, 1928. A statement of receivables as of December 1, 1928, will be available at least 5 days before date of sale.

PART NINE.

All stocks, bonds, and club memberships, and all other property of every kind and character whatsoever situated, of the bankrupt and the Trustee in Bankruptcy, except cash on hand, and except O. P. Herrick cause of action.

TERMS AND CONDITIONS OF SALE.

Sale Free and Clear of Liens.

The property will be sold free and clear of all liens and encumbrances of whatsoever kind and nature, save only taxes and installments of special assessments not due and payable on date of confirmation of sale excepting certain lots in the town of Adel, Iowa, and at Plant No. 1, Boone, Iowa, which will be sold subject to rights of purchasers holding said lots under contracts of purchase), and all encumbrances shall be transferred without prejudice to the funds derived from the sale of encumbered property.

Existing Contracts of Trustee to Furnish Clay Products.

INDUSTRIAL EXPORT GAINED 4% IN YEAR

Our Total of $2,061,000,000 for 12 Months Ended June 30 Is 72% Higher Than for 1922.

2,250,000 WORKERS IN IT

Seventh of Farm Production and 8 Per Cent of Factory Output Sent to Foreign Markets.

Special to The New York Times.

WASHINGTON, Nov. 18.—American exports of finished manufactures during the fiscal year ended June 30 had a total value of $2,061,000,000, an increase of 4 per cent over the previous year and 70 per cent over the fiscal year 1922, Dr. Julius Klein, Director of the Bureau of Foreign and Domestic Commerce, declared in his annual report, made public today by the Commerce Department.

From one-seventh to one-eighth of the total farm production was marketed abroad, he said, representing the output of a million and a quarter persons while 8 or 9 per cent. of the output of factories is exported, representing the production of not far from a million industrial workers.

Workers in Export Production.

Dr. Klein gave the following summary of the workers employed in the more important lines of export trade, not including clerks and other salaried workers:

75,000 workers to produce machinery.
47,000 to turn out automobiles.
37,000 to prepare lumber and planing mill products.
31,000 to weave cotton goods.
26,000 to mine coal.
24,000 to manufacture iron and steel.
12,000 in petroleum refineries and many others in producing crude oil for export.
10,000 to compound chemical products.
8,000 in canning and preserving.
8,000 in rubber goods factories.
7,000 in copper smelters and many more in the mines.
6,000 in tanneries.
5,500 in knitting mills.
5,500 in tool and cutlery works.

Many other industries, he said, were now participating in foreign trade.

Dr. Klein said that the Bureau of Foreign and Domestic Commerce had assisted directly in the forward march of export trade, and that American concerns were showing increased interest.

During the fiscal year ending June 30 sales and savings of $15,000,000 were reported by 800 exporters as traceable to the bureau's aids. On 3,000,000 occasions, or an average of 10,000 for each business day, the bureau rendered some kind of specific service.

The bureau has turned its attention since 1923 in an ever increasing degree to the problems of domestic business. The country, Dr. Klein said, has become a buyer's rather than a seller's market.

Measures to Protect Markets.

Observing that a preliminary study had been made by the bureau, Dr. Klein advocated a wider investigation of "industrial combinations in the form of international cartels, which were likely to exercise considerable influence on our economic relations with foreign countries."

Another form of "hard-to-combat competition," Dr. Klein said, was piracy of trade-marks, misleading imitation and other means of "passing off" spurious merchandise. He declared additional information is needed to enable American industry to protect itself against loss of good will in established and potential markets.

Declaring that "quality" had been the foundation of much of America's foreign trade, Dr. Klein said that "definite recognition of this would be a logical next step in our progress."

He suggested the use of a certification system for trade associations by which goods might be brought within certain specifications, greater study of industrial equipment and closer cooperation by the Bureau of Foreign and Domestic Commerce with shippers' regional advisory boards.

Dr. Klein said that "the keen interest that has been manifested in commercial relations with Latin America during the past decade continues unabated."

In the fiscal year ended June 30, according to his report, 33.5 per cent of the inquiries made of the bureau related to Latin-American conditions, which was second only to the inquiries about Western Europe. Africa and Canada, which was 36.8 per cent.

Of the remaining inquiries 14.3 per cent were about the Far East (including Australia and New Zealand), 6 per cent about domestic commerce conditions, 4.8 per cent about the Near East and 4.6 per cent about Eastern Europe.

PAPER OUTPUT SLACKENS.

September First 1928 Month to Fall Below Same Period in 1927.

The total production of paper in September was 549,287 tons, according to mill reports to the American Paper and Pulp Association. This compares with 609,421 tons in August, 582,634 tons in July and 605,131 tons in September, 1927. September was the first month this year in which production fell below the corresponding period of last year.

Total production in the first nine months of this year was 5,197,631 tons, against 5,093,410 tons in the same period of last year. Shipments in the first nine months aggregated 5,161,163 tons compared to 5,054,323 tons in the same period of last year. Stocks on hand at the end of September totaled 279,003 tons against 261,136 tons at the end of September, 1927.

Pulp production in September totaled 184,173 tons against 182,669 tons in September of last year. The total for the first nine months was 1,860,601 tons against 1,891,317 tons in the first nine months of 1927.

Provision Markets at Chicago.

Special to The New York Times.

CHICAGO, Nov. 17. — Liquidation by Eastern and foreign interests was seen in lard, but the close was unchanged for November, at $11.82½, with December 5 cents lower at $11.55 and January 5 cents lower at $12.02½. Short ribs for December closed at $11.30 and January at $11.47½, gaining 17½ to 22½ cents, while December bellies finished unchanged at $12, with January 5 cents higher at $12.42½. Lard stocks declined 11,000,000 pounds for the first two weeks this month. Cash trade in meats is about an average.

RUBBER CLOSES STEADY ON LONDON MARKET

Para Grades Are Unchanged—Tin Prices Advance—Lead Exchange Sags.

Wireless to THE NEW YORK TIMES.

LONDON, Nov. 16.—Plantation grades of rubber opened quiet on the London market and closed steady. Smoked sheet spot and November sold at 8 5-16d to 8 7-16d a pound and value, December 8 ⅜d to 8 7-16d and buyers, January-March 8⅛d to 8⅜d and value, April-June 8 11-16d to 8¾d and buyers, July-September at 9d and buyers, October-December at 9⅛d and value. Para grades were unchanged. Hard and soft fine spot were quoted at 10⅜d and ball 6¾d and sellers.

In the tin market the East reported 350 tons sold at £227 15s c. i. f., a rise of 37s 6d. The market here ruled steadier and after fair business closed at an advance of 12s 6d for cash, while three months remained unchanged.

Sales were 500 tons, with cash at £229 to £229 10s to £229 to £229 2s 6d; cash today £229 15s, November £229 15s to £229 10s, December £228 to £229 10s to £228 5s, January £228 to £227 5s to £227 10s, February £225 and three months £225 5s to £224 7s 6d. The settlement price was £229 2s 6d. Late business included cash at £229 5s to £229 7s 6d, November £229 10s, December £229 5s and three months £224 10s to £224 15s. English common tin closed firmer at £229.

Lead closed 3s 9d lower for near and forward. Sales were 600 tons, with November at £21, December £21 2s 6d, February £21 6s 3d to £21 3s 9d and March £21 5s. The settlement price was £21. In the afternoon February sold at £21 3s 9d. English remained steady at £22 10d.

According to the Metal Exchange, the apparent consumption of imported pig lead in the United Kingdom in October totaled 19,331 tons, against 13,918 tons in September.

LIVE STOCK SUPPLIES INCREASE IN WEEK

Large Receipts Bring Reduction in Prices, Particularly Beef Steers.

Special to The New York Times.

CHICAGO, Nov. 17.—Larger supplies of all livestock during the week depressed prices with beef steers down to the lowest average since last June and hogs the lowest since April 14. Choice beef steers sold at $18 in Chicago last week or the same as the previous week. Fancy heifers brought $14 and calves $16, as the high point. For the general run of cattle receipts, the market was irregularly lower with beef steers, cows and heifers off 25 to 50 cents. Stockers and feeders were weak to a shade lower. Western steers were off 25 cents and calf prices were practically unchanged.

The average price of beef steers for the week of $14.50 was the same as the previous week, and 15 cents lower than a year ago. Quality was lacking in the bulk of arrivals and buyers were more cautious in their purchases. Dressed beef prices ranged between 16 to 26½ cents as compared with 15½ to 26 cents the previous week and 14 to 22 cents a month ago.

Fresh pork loins ranged at 16½ to 22 cents against 17 to 26 cents the previous week and 17 to 24 cents a month ago. For dressed lambs, the range was 1 cent better for the week at 18 to 25 cents. With good supplies of hogs at all markets, 645,000 at the eleven points, the second largest since last March, packers were able to dictate prices. The run as compared with a year ago, showed an excess of only 4,000.

Shippers took 19 per cent of the week's receipts against 17 per cent the previous week and 28 per cent last year. Average price for the week of $8.85 was 40 cents lower than the previous week and 20 cents below last year.

Sheep averaged $5.75 for the week, a loss of 5 cents from the previous week and 25 cents from a year ago, while lambs averaged $13.10, losing 10 cents for the week and 55 cents for the year.

Receipts at Chicago for the week with comparisons:

	Cattle.	Hogs.	Sheep.
Last week	63,400	176,500	90,000
Previous week	49,135	137,489	49,051
Year ago	69,012	206,366	61,437
Estimate next week	53,000	170,000	85,000
Same week year ago	54,736	153,723	61,065

CHEMICALS OUTLET WIDENS.

Orders for Soda and Soda Ash for 1929 Feature Trade.

Rapid expansion in many American industries is bringing about an increasing demand for chemicals and synthetic products. The rayon industry, for instance, which is passing through a record year, has contributed materially to widening the outlet for chemicals, Chemical and Metallurgical Engineering reports. Expansion of automobile production has caused an increased demand for solvents and lacquer materials, for chemicals used in oil refining and for chemicals used in the anti-freeze trade.

The market for heavy chemicals last week was featured by some orders involving delivery of caustic ash and soda ash throughout next year. Some producers of these alkalies have arranged to increase output in 1929. Denatured alcohol is firmer due to a normal increase in demand for anti-freeze purposes and the strong position of raw materials. Advances are noted in prices for acetate of lime, acetic acid, formaldehyde and denatured alcohol, but these have been offset somewhat by lower levels for chlorine and sulphate of ammonia.

SILK FUTURES TEND LOWER.

Losses of 1 to 3 Cents for All but November Option in Week.

Silk futures fluctuated within narrow margins in trading on the National Raw Silk Exchange last week. Compared with the close on the previous Saturday, the close on last Saturday showed losses ranging from 1 to 3 cents a pound for every option except November, which was unchanged. Sales for the week aggregated 2,950 bales.

The range of prices during the week on the New York Exchange was as follows:

	High.	Low.	Close Sat.	Close Pr. Sat.
November	5.10	5.07	5.10	5.10
December	5.08	5.05	5.08	5.09
January	5.09	5.04	5.08	5.10
February	5.08	5.06	5.07	5.10
March	5.08	5.05	5.07	5.09
April	5.09	5.08	5.07	5.09
May	5.10	5.08	5.07	5.09
June	5.09	5.05	5.07	5.09

RESIDENT BUYERS REPORT ON TRADE

Holiday Buying Now Dominates in Wholesale Activities of Retailers.

SOME SHORTAGES DEVELOP

New Resort Wear Shown—Changes Not Radical—Sales Coats in Quite Limited Supply.

Volume orders for holiday merchandise continue the outstanding feature of the business being placed by retailers, with some shortage foreseen, according to the reports of leading resident buyers here. The weather has caused some slackening in the call for seasonal apparel, with the exception of juvenile garments. Manufacturers, however, are now concentrating their attention on Winter resort and early Spring lines, showings of which will be completed this week.

The trends in the various merchandise lines as noted by the resident representatives shape up as follows:

KIRBY, BLOCK & FISCHER—"Smallwares departments continue to enjoy a most active business. In fact, with volume increasing as the holiday season approaches, we note a shortage of desirable merchandise for spot delivery. Women's apparel lines featuring advanced Spring ideas suitable for Winter resort wear are receiving increasing attention. Incoming buyers seem particularly interested in sports styles. Manufacturers of children's coats report depleted stocks. In millinery, felts are mostly ordered. Gold jewelry for afternoon wear and rhinestones for the evening are popular. Men's shirts are wanted for holiday sales as are boys' leatherette, moleskin and sheep-lined coats."

Pleats Feature New Styles.

McGREEVEY, WERRING & HOWELL, INC.—"Accordion and box pleat effects, pleated tiers and double gathered tiers appear to be fully endorsed in the new dress showings. The back bolero is also much in evidence and lace continues to be accorded a prominent place in trimming. Stocks of desirable merchandise in the coat lines have been greatly depleted by the unusual activity in this division of the market. The general effect has been to strengthen prices, and the usual bargain offers which ordinarily flood the market at this time are noticeable by their absence."

HART, FLANAGAN COMPANY, INC.—"Higher-priced lines of mid-season dresses are scheduled to be shown this week. These offerings are awaited with keen interest, inasmuch as they are naturally style leaders. The lines shown thus far stress georgette, flat and printed crêpe in the ensemble theme, tweeds. Style trends show no radical change and such manipulations as peplums, scarfs and tiers are emphasized. Bolero effects or the suggestion of a bolero are also popular. Bertha collars are unquestionably in favor, either of self material or lace. Sleeves are normally tight."

MERCHANDISING REPORTING COMPANY—"Many calls are being received in the market for colored hemmed sheets and pillow cases put up in boxes which have a holiday band around them. As soon as the Christmas season is over the band can be removed for all-year-round selling. Colored appliqué pillow cases, tops, towels, napkins and scarfs are also being purchased freely. Orders are particularly heavy for these items when the latter are packed in holiday boxes."

JOHN M. BIGGINS, INC.—"With the opening of the new mid-Winter dress lines the models in high-shade flat crêpes, georgettes, chiffons and prints, fashioned in dresses and ensembles, have attracted particular attention and appear to be much desired. Ensembles made entirely of cantons and canton and print combinations, as well as light weight wools and printed silk combinations, are much in evidence and selling freely. Among the new evening gowns offered are those of soft chiffons and silk nets of a fluffier type than those shown earlier. Tulle combinations with taffeta are also shown extensively on the new lines."

Rugs Off to Good Start.

McELROY, SHEEHAN, INC.—"The Spring season in floor coverings has opened satisfactorily on a stabilized price basis. Jobbers during the week operated freely in covering their needs. Retail buyers are not buying heavily at this time because of the holiday period and year-end inventory. They will put forth their greatest buying activity in January and February. The trend is markedly away from open-ground effects in the new rugs. Well-covered grounds, together with emphasis on stronger colorings, are favored features."

BEN F. LEVIS—"Infants' knitted suits, in ages 2 to 6, are very active at the present time. The cardigan knit and the links and links stitch are outselling the angora stitch, although we are still getting some calls for the brushed wool sets from Northern and Western States. The volume sellers retail at $2.98 and $4.98 in such shades as tan, powder blue, corn and pink. There has also been quite a little action in girls' fancy sweaters in sizes 8 to 14. Fancy pullover types, with crew and V neck and Suzanne collars, have been sought. Children's rayon undergarments are expected to do well as gift items."

FELLOWS BUYING COMPANY, INC.—"The week showed an increase in the demand for jersey cloths. These are wanted in plain colors and seem to be selling rather fast. Flannels still continue their good pace set a few weeks ago, and orders are coming in regularly. Wool broadcloths have slowed up a bit, but are still being ordered by retailers. We are receiving considerable calls for close-out dresses. Manufacturers are anxious to clear their stock rooms and put in new Spring lines."

HAND-DELANEY CO., INC.—"While there is much talk of transparent velvet dresses falling off, our clients are reordering desirable numbers at various prices. Sunburst skirts in the new painted patterns, as well as the new Hollywood skirt, which is pleated all around, are also meeting with consumer approval. Jersey and flannel two-piece dresses continue outstanding in sport items. Cocktail dresses have also been reordered wherever they have been shipped."

JACK HARTBLAY, INC.—"Calls for boys' clothing during the week were not great. More requests were received for overcoats than for suits. Blue chinchillas in the former continue the leading items. Demands for sheep-lined and leather coats are heavy. The scarcity of leather coats, as predicted, is now being felt. Manufacturers are all sold up and are only taking care of reorders from their regular customers. There are plenty of men's overcoats to be had out of stock. No doubt a few good days of cold weather will help manufacturers considerably."

COMMODITY AVERAGE HIGHER FOR WEEK

Change Only Slight—British and Italian Averages Fractionally Lower.

Special to The New York Times.

NEW HAVEN, Nov. 16.—Professor Irving Fisher's index number of commodity prices, based on 100 as the average of 1926, was 97.7 for last week, comparing with 97.6 the week before, 97.9 two weeks before, 98.4 three weeks before and 98.9 four weeks before. Last week's average was the lowest since the third week of June. The average of Sept. 14, 100.3, was the highest for the year to date; the lowest was 95.1, in the second week of January.

Crump's index number of British commodity prices, as cabled for the past week and also based on 100 as the average for 1926, is 92.0, which compares with 92.2 a week ago, 92.5 two weeks ago, 92.3 three weeks ago and 92.5 four weeks ago. The average of May 25, 96.7, was the highest for the year to date; the average of Oct. 12, 91.8, which was unchanged from the three previous weeks, was the lowest.

The index number of average Italian prices, compiled and cabled by the Chamber of Commerce at Milan and based on 100 as the average of 1926, is 75.6. This compares with 75.7 the week before, 75.4 two weeks before, 75.3 three weeks before and 75 four weeks before. The averages of June 8 and 8, 75.9, were the highest for the year to date; the lowest was 74, in the first week of January.

COMMODITY PRICES.

Cash markets showed a greater degree of stability last week, compared with a generally higher scale of prices in the preceding week. In the subjoined list of twenty-five articles, fourteen remained unchanged, seven were higher, and four declined.

Saturday's closing wholesale cash prices for commodities in the New York market, unless otherwise noted, were:

	Nov. 17. 1928.	Nov.10. 1928.	Nov. 19. 1927.
FOODSTUFFS—			
Wheat, No. 2 red	1.60¾	1.59¼	1.50¾
Corn (new), No. 2 yel.	1.05¾	1.06¼	1.03¾
Rye, No. 2 white	1.15¾	1.10¾	1.14½
Oats, No. 2 white	.55	.55	.61¾
Junior demand, Spring pat	6.30	6.20	7.00
Coffee, No. 7 Rio	.18	.18	.14¾
Sugar, granulated	.5020	.0510	.0539
Butter, cr. 92 score	.50	.50¾	.50¼
Eggs, mch. 1st	42@.45	.40	.49
Lard, Mid W	12.05@12.15	12.20	12.75
Pork, mess	34.50	34.50	34.50
Beef, family	28.00	28.00	30.00
METALS—			
Iron, 2X Phila	20.25	20.20	22.75
Steel billets, Pittsburgh	35.00	35.00	35.00
Lead	6.35	6.35	6.25
Copper	16.00	16.00	13.62½
Zinc, E. St. L. dely	6.25	6.25	5.75
Tin	50.25	49.75	56.00
TEXTILES—			
Cotton, mid upland	19.70	19.55	19.80
Printcloths (64-60)	.07¾	.07¾	.08¼
Silk, crack doub. ext	5.15	5.15	4.90
MISCELLANEOUS—			
Rubber, spot	.1780	.1820	.3770
Hides, hvy. nat. steers	22½	22½	23½
Gasoline	.18	.18	.17
Crude oil, Mid-Con., 35 to 35.9 grav	1.21	1.21	.97

Range of Prices, 1928.

	—Highest.—		—Lowest.—	
Wheat	$2.03¾	Apr. 30	$1.43¾	Aug. 21
Corn	1.37⅝	Apr. 30	1.02⅜	Jan. 10
Rye	1.35¾	Apr. 30	1.03¼	Sep. 10
Flour	8.80	May 1	6.20	Sep. 17
Oats	.52¼	May 11	.51	Aug. 7
Coffee	.18	Oct. 18	.14¼	Jan. 23
Sugar	.0610	May 31	.0510	Oct. 30
Butter	.52	Jan. 3	.43½	June 4
Eggs	.52	Jan. 3	.28½	Mar. 1
Lard	13.55	Sep. 15	11.20	Feb. 6
Pork	34.50	Sep. 10	30.00	Mar. 30
Beef	34.00	Jan. 23	25.50	July 12
Iron	22.75	Jan. 3	19.75	Apr. 10
Steel billets	35.00	Jan. 3	33.00	Jan. 4
Lead	6.50	Jan. 3	6.00	Mar. 1
Copper	16.00	Oct. 29	14.00	Jan. 3
Zinc	6.25	Aug. 2	5.45	Feb. 24
Tin	57.12	Jan. 3	48.75	June 21
Printcloths	.08¼	Jan. 4	.07	Aug. 14
Cotton	23.10	June 30	17.45	Feb. 2
Silk	5.35	May 31	4.70	July 12
Rubber	.41	Jan. 5	.165	Apr. 23
Hides	.26½	Jan. 26	.13½	Aug. 6
Gasoline	.18	July 27	.17	Jan. 3
Crude oil	1.22	Jan. 3	1.21	July 27

Highest and lowest prices for the principal commodities in the war and post-war periods, Jan. 1, 1914, to date:

	—Highest—		—Lowest—	
Wheat	$3.45¾	May 15,'17	$0.80¾	June 30,'14
Corn	2.45	May 31,'17	.61⅛	May 14,'21
Oats	1.50	May 12,'20	.43¼	Apr. 15,'14
Flour	17.40	May 2,'17	4.13	June 25,'14
Coffee	.23½	June 22,'19	.09	Mar. 12,'21
Sugar	.23½	June 12,'19	.03¼	Apr. 2,'21
Lard	.30.50	June 15,'19	7.50	July 12,'15
Pork	60.00	June 29,'19	15.50	Sep. 1,'15
Beef	42.00	Apr. 16,'19	14.00	July 9,'15
Iron	45.00	May 19,'17	13.00¼	Mar. 25,'15
Steel	100.00	June 12,'17	19.00	June 24,'14
Copper	36.50	Dec. 17,'16	11.75	Mar. 11,'21
Tin	112.00	May 7,'19	20.25	Aug. 1,'24
Cotton	.43¾	July 22,'19	.07	Dec. 11,'14
Prices in	.16¾	Apr. 18,'20	.02⅜	Jan. 4,'15

WEEK'S PRODUCE MARKET.

Chicago Prices.

	Dec.		Mar.		May	
WHEAT.	High.	Low.	High.	Low.	High.	Low.
Nov. 12	Armistice Day holiday.					
Nov. 13	1.15¾	1.13⅝	1.20¾	1.19	1.23¼	1.21⅞
Nov. 14	1.16⅜	1.15⅝	1.21⅝	1.20¼	1.24⅝	1.23¼
Nov. 15	1.17⅛	1.16⅞	1.22⅝	1.20¾	1.25⅝	1.23
Nov. 16	1.18¾	1.15⅝	1.23¼	1.20⅝	1.26¼	1.23⅜
Nov. 17	1.16	1.15¼	1.21⅛	1.20⅜	1.24½	1.23⅛
Range	1.17⅝	1.13⅜	1.22⅜	1.19	1.25⅞	1.21⅞
Range, 1928—						
	1.59⅜	1.12¼	1.44⅜	1.16	1.71½	1.18
	My.24.	Sp.10.	Mr.20.	Sp.10.	Ap.30.	Ag.10.

	Dec.		Mar.		May	
CORN.	High.	Low.	High.	Low.	High.	Low.
Nov. 12	Armistice Day holiday.					
Nov. 13	.85¾	.83⅝	.87½	.86¼	.90¼	.88⅛
Nov. 14	.85⅞	.85	.88⅝	.87¼	.91⅛	.90¼
Nov. 15	.85¾	.84¼	.88	.86⅜	.90⅝	.89⅜
Nov. 16	.85⅝	.84½	.87⅝	.87⅛	.90½	.89⅜
Nov. 17	.86¼	.84⅝	.88⅛	.86¾	.90⅞	.89⅛
Range	.86¼	.83⅝	.88⅛	.86¼	.91⅛	.88⅛
Range, 1928—						
	.93⅛	.71⅛	1.00¾	.72½	1.12	.76⅜
	My.21.	Ag.10.	Mr.21.	Ag.10.	My.1.	Ag.22.

	Dec.		Mar.		May	
OATS.	High.	Low.	High.	Low.	High.	Low.
Nov. 12	Armistice Day holiday.					
Nov. 13	.45¼	.44½	.45⅝	.44⅜	.46¼	.45⅛
Nov. 14	.45¾	.45¼	.46¼	.45⅝	.46⅝	.46⅛
Nov. 15	.45⅝	.45	.46	.45⅜	.47	.46⅜
Nov. 16	.45⅜	.45⅜	.46	.45⅜	.46⅞	.46⅛
Nov. 17	.45¼	.45½	.46	.45⅜	.47	.46⅜
Range	.45¾	.44½	.46¼	.44⅜	.47	.45⅛
Range, 1928—						
	.45¾	.38½	.59½	.41	.68½	.42⅜
	Nv.14.	Ag.22.	Mr.20.	Sp.21.	My.24.	Ag.20

	Dec.		Mar.		May	
RYE.	High.	Low.	High.	Low.	High.	Low.
Nov. 12	Armistice Day holiday.					
Nov. 13	1.01⅞	1.00½	1.04¼	1.03⅜	1.06¼	1.05⅜
Nov. 14	1.03⅛	1.01⅛	1.06¼	1.04⅛	1.07¾	1.06⅛
Nov. 15	1.03⅜	1.01⅜	1.07	1.05	1.08⅜	1.06⅝
Nov. 16	1.03⅜	1.01⅜	1.06¼	1.05¼	1.08¼	1.07¼
Nov. 17	1.02¾	1.02	1.05¾	1.03½	1.08	1.07½
Range	1.03⅜	1.00½	1.07	1.03⅜	1.09½	1.05⅜
Range 1928						
	1.25	.90⅜	1.26	.94½	1.39⅝	.96¼
	Je. 9.	Sp.12.	Mr.21.	Sp.12.	Ap.30.	Sp.12.

	Nov.		Jan.		Dec.	
LARD.	High.	Low.	High.	Low.	High.	Low.
Nov. 12	Armistice Day holiday.					
Nov. 13	11.72	11.67	11.77	11.60	12.17	12.02
Nov. 14	11.72	11.67	11.82	11.75	12.30	12.20
Nov. 15			11.75	11.60	12.17	12.10
Nov. 16			11.67	11.52	12.15	12.05
Nov. 17	11.52	11.47	11.67	11.52	12.07	12.02
Range	11.72	11.47	11.82	11.52	12.30	12.02
Range, 1928—						
	13.07	11.20	13.15	11.32	13.35	11.43
	Sp.8.	Oc.22.	Sp.7.	Oc.22.	Sp.2.	Ja.31.

	Mar.		May	
	High.	Low.	High.	Low.
Nov. 12	Armistice Day holiday.			
Nov. 13	12.57	12.50	12.50	12.40
Nov. 14	12.42	12.37	12.60	12.55
Nov. 15	12.32	12.30	12.47	12.47
Nov. 16	12.25	12.22	12.52	12.42
Nov. 17	12.20	12.17	12.40	12.35
Range	12.42	12.17	12.60	12.35
Range, 1928—				
	12.52	10.97	12.87	11.07
	Oct.15	Fb.6.	Oc.15	Fb.6.

TICKET FOR CLUB NAMED.

Downtown Athletic to Hold Annual Election on Dec. 4.

The annual election of officers and governors of the Downtown Athletic Club will be held on Dec. 4 at the Machinery Club, where the former club has privileges until its new forty-five story building is constructed. The names submitted by the nominating committee are:

For president, Walter L. Conwell, president of the Safety Car Heating and Lighting Company; for vice president, Hearn W. Streat, vice president and director of Blair & Co.; for secretary treasurer Alexander Falconer of Pearl & Co.

For governors for one year: C. Everett Bacon, Walter P. Holcombe, John Schuyler Casey, Francis H. Robinson Jr., C. Walter Randall and Schuyler Van Vechten Hoffman Jr.; for two years: Ellis L. Phillips, Hirst F. Broom, Frederick T. Fisher, Oakley Wood, C. P. Williamson and Mason B. Starring Jr.; for three years: Arthur W. Buttenheim, Arthur H. Lockett, George W. Bovenizer, Everett T. Tomlinson Jr., Charles E. Stephens and W. Palmer Dixon.

For nominating committee for 1929: Jonas C. Andersen, chairman; R. Gould Morehead, Richard Remsen, Edward H. Hart and du Val R. Goldthwaite.

The nominating committee this year consists of James T. Bryan, chairman; Davenport Pogue, Robert W. Dowling, Harry S. Durand and Franklin H. Miles.

ARRIVAL OF BUYERS

Arriving buyers may register in this column by telephoning LAckawanna 1000.

ALTOONA—Stewart's; S. Weichfelbaum, ladies' silk underwear, holiday novelties; 181 W. 35th (J. Hartblay, Inc.).

BALTIMORE—The Hub; Mr. Wolf, boys' clothing; 128 W. 31st (Kirby, Block & Fischer).

AUGUSTA, Ga.—Andrew Bros. Co.; G. W. Andrew, silks, dry goods, hosiery, gloves, cotton goods, underwear; Mrs. E. M. Lotz, ready-to-wear, corsets, neckwear, muslin, silk underwear; Gregorian.

BALTIMORE—Hecht Bros.; M. Shapiro, boys' clothing; 128 W. 31st (Kirby, Block & Fischer).

BALTIMORE—Hecht's Reliable; I. Elias, boys' clothing; 128 W. 31st (Kirby, Block & Fischer).

BALTIMORE—The Hub; J. Smith, Mr. Harris, Christmas furnishings; 128 W. 31st (Kirby, Block & Fischer).

BALTIMORE—American Cloak & Suit Co.; Mr. Hirschman, Spring coats; 445 7th Av., Room 301.

BALTIMORE—National Wholesale Millinery Co.; B. Meyer, ladies' Spring hats; Mr. Hyman, immediate ladies' hats, close-outs; 15 W. 38th, Room 601.

BALTIMORE—Hutzler Bros. Co.; Miss C. Rose, ribbons, leather goods; 1,440 Bway (Assoc. Mdse. Corp.).

BALTIMORE—H. Adalman & Son; H. Adalman, fur trimmings; Pennsylvania.

BINGHAMTON—Updike-Stafford Co.; C. T. Stafford, Mr. Updike, men's clothing, furnishings; 131 W. 35th (J. Hartblay, Inc.).

BOSTON—Jordan Marsh Co.; upstairs: F. C. Kemball, sales div. mgr.; Miss E. A. Duncan, children's corsets, corset waists; W. Dawson, music, talking machines, radios and supplies, records; M. J. Murphy, toilet articles and brush combs, cutlery; R. J. Pendergast, sales div. mgr.; basement: P. J. Fleming, cottons, linens, blankets, puffs; Miss N. Hamilburg, women's neckwear; Miss G. Pendleton, women's, children's gloves; 244 Madison Av., 7th floor.

BOSTON—C. F. Hovey Co.; upstairs, Miss K. Keller, misses' sport coats, misses' coats, raincoats; 244 Madison Av., 7th floor.

BOSTON—Wm. Filene's Sons Co.; upstairs, Miss Webb, jewelry; basement, Mr. Kaleske, jobs, women's, misses' inexpensive coats; 1,440 Broadway.

BOSTON—R. H. White Co.; Miss M. Goodwin, silverware, cutlery, jewelry; Mr. McHugh, representing; 455 7th Av. (Mdse. & Research Bureau).

BOSTON—Lesley's; L. Laskey, bargains, dresses, coats, basement; 545 8th Av. (S. C. Golden, Inc.).

BOSTON—Parke-Snow, Inc.; Miss Dilligan, dresses only; 120 West 32d (A. Fant).

CHICAGO—Boston Store; W. Holmes, men's furnishings, hosiery. Upstairs—Miss K. Leahy, neckwear, scarfs, flowers; Miss J. Carey, infants' wear; Miss M. Kelly, muslin, silk underwear, house dresses, women's sweaters; Mrs. E. Sweitzer, blouses, skirts; Mrs. A. Taylor, children's ready-to-wear; J. Cummings, jewelry, leather goods; J. Ryan, cotton goods, domestics, blankets; J. McEdwards, silks, velvets; G. Israel, sporting goods, radios, accessories; 44 E. 23d.

CHICAGO—Marhall Field & Co.; Miss M. Clements, women's dresses; Mrs. Mollers, misses' coats; Mr. Saville, women' dresses; Miss M. Garrity, misses' dresses; Miss A. McHale, extra size dresses; Mrs. H. Dent, junior dresses, coats; 70 Madison Av.

CHICAGO—Chicago Mail Order Co.; I. Abrams, ladies', misses', stouts' dresses; 53 W. 23d.

CINCINNATI—Rollman & Sons Co.; S. W. Richley, domestics; 112 W. 38th (Littman & Storch).

CINCINNATI—Rollman & Sons; L. J. Levy, basement millinery; 112 West 38th (Littman & Storch).

DALLAS—Higginbotham, Bailey & Logan Co.; M. C. Jones, silks, wool dress goods; 385 Bway.

DAYTON—Adler & Childs; H. Michael, men's furnishings, hosiery, underwear; 131 W. 35th (J. Hartblay, Inc.).

DETROIT—Colonial Store; J. Bernstein, rayon pajamas, gowns; 47 W. 34th (Arthur Helhor).

DETROIT—Bedell Co.; C. Fiegman, ready-to-wear; Hotel Manger.

ELIZABETH—Heyman-Knipp & Co.; Mr. Ruhman, piece goods trimmings for wash goods mfg.; 78 Worth (Adam V. Keller).

FORT SMITH, Ark.—Berry D. G. Co.; T. B. Norris, women's ready-to-wear; 43 Leonard (Cassen & Tannenbaum).

FORT WORTH—The Fair; H. C. Mays, coats, dresses; 60 W. 35th (Wm. Van Buren).

FORT WORTH—Monnig D. G. Co.; R. L. Mims, piece goods, linens, bedding; 105 Madison Av. (Mdse. Reporting Co.).

HUBBOLDT, Tenn.—M. L. Baum, men's top coats, scarfs; 421 7th Av. (Associated Buyers').

INDIANAPOLIS—H. P. Wasson & Co.; Miss M. Kelly, popular priced dresses; Miss Weeks, large size dresses; Miss G. De Bruton, sportswear; 112 W. 38th (Littman & Storch), 14th floor.

INDIANAPOLIS—Wm. H. Block & Co.; J. Nathan, misses, men, ladies' coats, dresses, sportswear, corsets, skirts, waists; 463 7th Av. (S. M. Goldberg).

INDIANAPOLIS—Traugott Bros.; Miss L. Goldman, girls' coats and raincoats, women's negligees and infants' wear; 128 West 31st (S. Hoffman).

INDIANAPOLIS—Traugott Bros.; Louis Traugott, John Brown's coats; 128 West 31st (S. Hoffman) Pennsylvania.

KANSAS CITY—Levine & Co. (jobbers); Mrs. Levine, Spring coats, ensembles; 112 W. 38th (Littman & Storch); 14th floor.

KNOXVILLE—S. H. George & Sons Co.; Mrs. N. T. Booth, waists, dresses, furs, underwear, petticoats, misses' wear, aprons; 128 W. 31st (Kirby, Block & Fischer).

LITTLE ROCK—Pfeifer Bros. A. Nossel, basement shoes, piece goods, ready-to-wear, men's, boys' clothing; 128 West 31st (Kirby, Block & Fischer).

LOS ANGELES—Bway. Dept. Store; H. C. Stanyon, women's, children's knit underwear, hosiery; 128 W. 31st (Weill & Hartmann).

MILWAUKEE—Ed Schuster Co.; L. Arntsein,

Enviable Position of Public Utility Securities

Even a cursory review of the history of long established electric light and power properties makes clearly evident the consistent increases in gross earnings year after year, the liberal percentage of net earnings available for fixed charges and preferred stock dividends, the wide margin of security value behind bonded debt, and the substantial equities safeguarding preferred stock issues.

We have specialized in public utility securities since the inception of the industry.

Write for Circular No. 1632
"Public Utility Preferred Stocks"

Spencer Trask & Co.
25 Broad Street, New York
ALBANY BOSTON CHICAGO
PROVIDENCE PHILADELPHIA
Members New York Stock Exchange

THE NATIONAL CITY COMPANY NATIONAL CITY BANK BUILDING NEW YORK

City of
Passaic, N. J.
4½% Gold Bonds
Due Dec. 1, 1933-47

Exempt from all Federal Income Taxes and tax free in New Jersey.

Legal investment for Savings Banks and Trust Funds in New York, Massachusetts and other states.

Prices yielding
4.25% & 4.20%
(according to maturity)

The National City Company
Main Office: National City Bank Building
Twenty-one Offices in the Metropolitan District

Bonds for Investment

For forty-six years we have assisted investors in the selection of bonds for sound investment, and will be glad to make recommendations to any one desiring conservative investment counsel.

Our November Bond Circular contains a carefully selected list of bonds we recommend.

Ask for Circular A-11

Harris, Forbes & Co
Pine St., Cor. William
NEW YORK
Uptown Office
475 Fifth Avenue

Puget Sound Power & Light Company

$5 Dividend
Prior Preference Stock

Net earnings applicable for reserves, retirements and dividends over 6½ times annual dividend requirements on this Prior Preference stock.

At the market
To yield 5.50%

Estabrook & Co.
FOUNDED 1851
Members { New York Stock Exchange / Boston Stock Exchange
24 Broad St. New York
Telephone Hanover 1700

The Bell Telephone Co. of Canada

First Mortgage
5% Gold Bonds

Due March 1, 1955
(Not callable prior to 1940)

Priced at the Market
To Yield 4.78%

Complete Circular on Request

Wood, Gundy & Co.
Incorporated
14 Wall St., New York
Toronto Montreal Winnipeg London, Eng.

FINANCIAL MARKETS

Position of the Speculative Movement After a Week of Bewildering Activity.

The most striking aspect of last week's wild stock market was possibly not so much the enormous trading and the fury of buying for the account of the outside public, as the change which seemed to come over the view of the market entertained even by financial critics. In numerous quarters of this sort the speculating public, which was lately classed as a delirious mob, is apparently beginning to be regarded as a constituency with calm and unerring instinct for intrinsic values, which is enabling it to grasp truths which bankers and company executives had missed. The conception is a new one, and it does not entirely explain transactions of three or four million shares on one day and six and a half millions on another. But it appears to square with the fact that prices keep on rising in the face of high money, Reserve Bank opposition, references to speculative mania at bankers' conventions, and an obvious feeling even in professional Wall Street that there is something wrong. It is the simplest way out of the puzzle to assume that the bankers, the Federal Reserve, and the seasoned Wall Street watchers are all mistaken, but that the scattered outside public knew the realities of the situation.

It would not be possible to prove how much of a given week's Stock Exchange purchases were made because of actual conviction that the stocks were an investment bargain at existing values, and how much because of belief that prices would go indefinitely higher, regardless of intrinsic values. In 1901, the only other period in our stock market's history which paralleled the phenomena of recent weeks, there came to be a strong belief that the most powerful millionaires were buying stocks by wholesale at the prevalent fancy figures, because they feared that otherwise they might not be able to get the stocks at all. But on all such occasions, including 1901, there had to be a season of disillusionment when the army of speculators, who were carrying stocks on borrowed money with a view to vastly higher prices, suddenly tried to turn their holdings into cash.

Regarding the present movement, it is useless to make predictions. In most regards the great speculation has resembled others which, at sufficiently long intervals, have preciently preceded it. Even the indifference to 7 per cent money, the rejection of sober banking judgment, the doubling or trebling of daily buying orders on the Stock Exchange when prices had doubled or trebled, have closely duplicated experience in other episodes of the kind. But no great speculation ever exactly resembles its predecessors, and this one stands by itself because of the quite unprecedented resources of the outside public from which a great part of the orders come, and because of the seemingly bottomless well of credit available for the speculators. Each of those powerful influences is an obvious outgrowth of the extraordinary economic period through which the United States has passed, and which has placed a new aspect on financial movements whose course it was formerly easy to measure. But even the experience of the last half dozen years has gone to prove that there are some underlying principles, based in human nature and human psychology more than in finance, which have not changed except in their manner of operation.

In the older times a record-breaking steel production, large gold imports, the largest merchandise exports and export surplus of the period, would usually be accompanied by a vigorous rise in stocks. Most of these influences, coming into view at this time in 1924, when stock market values were extremely conservative and money rates altogether favorable, directly created the vigorous and prolonged advance in stocks which Wall Street preferred to ascribe to the election of Mr. Coolidge. It is the fact that money is dearer than in any Autumn since 1920, and the further fact that the stock market "averages" last week were higher by 21 per cent than in November, 1927, and 114 per cent above November, 1924, which point the contrast with the present market and make necessary the question as to its actual meaning. But the significance of any such episode as this year's stock market is never fully understood until its relations to the period can be considered in the longer retrospect.

RECORD OF TRANSACTIONS.

New York Stock Exchange, week ended Nov. 17, 1928:

Stocks (Shares).

	1928.	1927.	1926.
Monday	5,748,860	2,120,290	1,288,124
Tuesday	5,406,300	2,522,316	1,462,291
Wednesday	5,377,195	2,218,140	1,431,107
Thursday	4,786,350	2,465,040	1,464,124
Friday	6,641,256	2,648,750	1,344,540
Saturday	3,105,216	1,389,720	606,306
Total week	31,060,661	13,360,256	7,821,651
Yr. to date	773,975,817	494,346,934	287,630,942

The trading was divided thus:

	1928.	1927.	Changes.
Railroads	1,362,500	$717,350	+$645,140
Industrials	28,698,161	12,642,906	+17,119,370
Total	31,060,661	13,360,256	+17,700,415

Bonds (Par Value).

	1928.	1927.	1926.
Monday	$9,607,000	$9,622,500	$11,970,350
Tuesday	10,624,000	12,544,750	12,265,000
Wed'sday	13,843,500	14,513,000	13,222,000
Thu'day	10,962,000	14,287,000	12,660,000
Friday	11,196,000	11,592,000	15,175,000
Sat'day	6,583,000	6,866,500	8,437,500
Week	$63,351,500	$70,545,450	$71,762,850
Year to date	2,844,664,250	2,260,876,150	2,436,862,840

Bond dealings in detail were:

	1928.	1927.	Changes.
Corp.	$42,850,000	$47,925,000	—$5,075,000
U. S. Govt.	2,247,500	5,612,450	—3,364,950
Foreign	14,253,000	16,944,000	—2,691,000
City	11,000	65,000	—54,000
Total	$59,361,500	$70,546,450	—$11,184,950

NEW YORK STOCK EXCHANGE

WEEK ENDED NOVEMBER 17, 1928.

	Last Week.	Year to Date.
Total sales	31,060,661	773,975,817
Same period a year ago	13,360,246	494,346,934

	Last Week. High.	Last Week. Low.	Year to Date. High.	Year to Date. Low.
Average price 50 stocks	222.55	214.82	222.55	178.13
Same period a year ago	180.80	177.42	185.47	135.82

Range, 1928. High.	Low.	Sales.	Stock and Dividend Rate.	High.	Low.	Last.	Ch'ge.
38	35¾	5,200	ABITIBI PWR & P (4)	39¾	39¾	39¾	— ¼
102¾	76	1,600	Do pf (6)	79¾	78½	78¾	+ ¼
117½	80	6,400	Abraham & Straus	117½	111¾	116	+ 5
114¾	108	350	Do pf (7)	*110¼	109¾	109¾	— ¼
410	195	1,600	Adams Express (8)	375	350	375	+10
96¼	93	200	Do pf (5)	94	94	94	+ 1
46	11	9,100	Advance Rumely	50¾	47¾	48¼	— ¼
68¾	34½	6,600	Do pf	63	61½	62¾	+ 1¾
5¾	2¾	31,400	Ahumada Lead	5¾	2¾	3¾	+ ¼
87	69	24,000	Air Reduction (15)	87	80¾	86¾	+ 1¾
14¾	7½	11,000	Ajax Rubber	9	8½	8½	
125¾	110¾	10	Ala & Vicksburg (6)	*115¾	113¾	113¾	— 1¼
16	1	78,900	Alaska Juneau	9¾	8¾	9¾	— ¼
31¼	22	2,800	Albany Pref W P (2)	27	25	25	— 1¾
241½	146	34,600	Allied Chem & Dye (6)	241½	233	234¼	+ ½
125¾	120¼	300	Do pf (7)	124	123¼	124	+ 1
147¾	115¾	11,400	Allis-Chalmers Mfg (7)	147¾	135¾	144	+ 6¾
16¾	9¼	1,300	Amalgamated Leather	11¾	11¾	11¾	— ¼
90	69	200	Do pf	89	89	89	— ¾
40¾	27¼	45,000	Amerada Corp (2)	39½	37½	39¼	+ 1¾
24⅞	15⅝	94,900	Am Agricult Chemical	24⅜	18¾	24⅜	+ 5¾
73¾	35¾	25,200	Do pf	78¾	66¾	78¾	+ 9¾
118¾	74¾	3,600	Am Bank Note	141¾	134½	137½	— 3
66¾	60	150	Do pf (3)	*61¾	61	61	
24¼	14¾	1,800	Am Beet Sugar	18	16	16	— ½
41	15⅝	10,100	Am Bosch Magneto	37¾	34½	37¼	+ 1⅞
49¾	32¾	22,500	Am Brake S & F (1.60)	46¾	41¾	45¾	+ 3¾
125	122¾	100	Do pf (7)	125½	125½	125½	+ ½
28¾	10¾	13,100	Am Brown Boveri Elec	15¾	14	14¾	— ¾
65¾	40	340	Do pf	50	50	50	— ½
117¾	70½	434,900	Am Can (2)	117½	111¼	111¼	— 5¾
147	136¾	300	Do pf (7)	141¾	141	141¾	+ ¾
111¾	88½	6,200	Am Car & Foundry (6)	96	94	96	+ 1
137¾	110¾	400	Do pf (7)	119¾	119½	119¾	+ ¼
105	81	300	Am Chain pf (7)	87	86½	87	— 5
45¾	45½	8,600	Am Chicle	47¼	45¾	46	— ¼
15¾	11	14,900	Am Drug Synd (80c)	12	11½	11¾	— ¼
80¾	53	3,160	Am Encaustic Til (3)	74	72½	74	+ 1
300¾	160	2,300	Am Express (6)	300	281½	295	— 5¼
56¾	22¾	35,500	Am & Foreign Power	56¾	50	55¾	+ 5¾
110	104¾	1,000	Do pf (7)	106¾	108	108¾	+ ¾
100	93½	270	Do pf (6)	*93¾	93½	93¾	— ¼
100	81	1,700	Do 2d pf (7)	97	95½	96	+ 1
15⅝	8¾	900	Am Hide & Leather	9¼	8¾	9¼	+ ¼
67⅜	31	3,100	Do pf	40¾	35	40¾	+ 6½
82	60	40,600	Am Home Prod (3)	82	75	x80½	+ 5½
27½	23	28,300	Am Ice (12½)	43¾	41¾	42¾	+ ¾
99¾	90	500	Do pf (6)	95¾	93½	95¾	+ 1½
132	71	101,400	Am International (2)	131¾	121¼	131	+ 9
11⅜	5¼	7,600	Am La F & Foamite	9¼	8¾	8¾	— ½
85½	56	600	Do pf	73¾	73½	73¾	+ ¼
145¾	56¾	2,700	Am Linseed	145¾	134	145¾	+ 9¾
155	89¾	1,100	Do pf (7)	155	149¾	155	+ 5
115	87	33,300	Am Locomotive (8)	104¾	97¾	103¾	+ 7½
134	103¾	600	Do pf (7)	112	110	110	— 1
180	129¾	4,600	Am Mach & Fdy (15½)	179	171	179	+ 4¼
116	110¼	100	Do pf. x w	*114¾	114¾	114¾	+ ¼
53¾	39	8,700	Am Metal (3)	51¾	49¾	50¼	— ¾
98	97	60	Am Nat Gas pf (7)	* 98	97	97	
25	12¾	400	Am Piano	14	13	14	
90	45	30	Do pf	* 46	45	46	— ½
95	68¾	32,300	Am Power & Lt (11)	93	80¾	x81¾	+ ¾
107¼	101¾	1,500	Do pf (6)	103¾	103¾	103¾	— ¼
77¾	77	200	Do pf A (5½)	77¾	77	77¾	
86¾	85¾	600	Do pf A, stp (5)	86¾	85¾	85¾	— ¾
190	150	90,100	Am Radiator (5)	190	169¾	183¾	+16½
133¾	110¾	1,500	Am Railway Exp (6)	129	123¾	128½	+ 3½
55	51¾	39,900	Am Republics	55	49¾	54¾	+ 3¾
75	56	9,800	Am Safety Razor (15)	70¾	69¾	70¾	+ 1¾
45	27¾	6,300	Am Seating (3)	32	29½	33	+ 4
6¾	3½	2,200	Am Ship & Commerce	4¼	3¾	3¾	— ¼
119	80	200	Am Shipbuilding (3)	* 84¾	82	82	— 3
265	109	46,300	Am Smelt & Ref (3)	285	274½	284	+ 8¼
142	131	400	Do pf	137¾	137	137¾	— ¼
182	141	2,500	Am Snuff (12)	182	172	182	+10½
126	100	30	Do pf (6)	*110	110	110	+ 9
115	50¾	95,200	Am Steel Foundries (3)	68	58¾	67¾	+ 6½
115	102	90	Do pf (7)	*112	110¾	110¾	— 1
125¾	110¾	78,100	Am Sugar Refining	85	79	84¾	+ 4¾
110½	100	2,400	Do pf (7)	108¾	106	106¾	— ¼
73¾	46	25,500	Am Sumatra Tob (na)	62¾	53¾	60¾	+ 3½
32	19¾	100	Am Tel & Cable (5)	20½	20½	20½	— ¼
211	172	52,800	Am Tel & Tel (9)	200	189¾	194½	+ 6¾
135¾	115¾	13,900	Am Tobacco (8)	182¾	171¾	180	+ 8
184½	152	38,700	Do Class B (8)	184¾	172	180	+ 8½
126	115¾	700	Do pf (6)	120¾	120	120¾	+ ¼
142¾	109¾	7,000	Am Type Founders (3)	142¾	136	139	+ 1
115	107¾	120	Do pf (7)	*112¾	111¾	111¾	— ¾
79¾	52	37,776	Am W W & Elec (c1)	64¾	60	64	+ 2¾
106	98¾	300	Am WW & E 1st pf (6)	101	100¼	100¾	+ ¼
25	14	22,800	American Woolen	25	22¾	24¾	+ 2¾
62¾	39	38,000	Do pf	60	57	58	+ 5¾
19⅝	10½	1,300	Am Writing P ctfs	14½	14	14¾	— ¼
53¾	34	4,500	Do pf ctfs	47¾	43¾	46	+ 1
57	6¾	9,700	Am Zinc & L S	46	43¾	45	
117¾	40	2,900	Do pf	102	100¾	101¾	+ 1¾
106	53¾	886,600	Anaconda Copper (4)	106	96¾	104¾	+ 8¾
47¾	36¾	476,700	Anglo Chilean Copper (3)	47¾	38¾	x47	+ 8¾
107	59¾	17,700	Archer, Daniels M (3)	105	102	105	— 1½
115¾	112¾	320	Do pf (7)	*114½	113¾	113½	
97¾	86½	1,800	Armour & Co Del pf (7)	93¾	92¾	93¾	+ ¾
23½	11¾	31,600	Arm'r & Co. Ill., Cl A	18¾	17	17¾	— ¾
13¾	6¾	27,400	Do Cl B	8¾	8¾	8¾	
91½	67¼	2,700	Do pf (7)	86¾	84¾	85¾	+ 1¾
51¾	35¾	52,400	Arnold, Cons & Co	45¾	41¾	43¾	+ 2¾
43	29	4,900	Artloom (3)	35¾	31½	32½	— 2
114	104¾	40	Do pf (7)	*104¾	104¾	104¾	
34¾	25¾	3,200	Art Metal Const (1¾)	31	29	30¾	
60¾	40½	127,300	Associated D G (2½)	60¾	55	56¾	+ ¾
59¾	37½	200	Associated Oil (2)	50	47	47	— 2
204	182¾	46,400	Atch, Top & S F (10)	204	195¼	201¾	+ 6½
106¾	102¾	2,300	Do pf (5)	104½	104	104½	+ ¼
191½	157¾	5,800	Atlantic Coast L (10)	173	169	172¾	+ 2¾
39¾	37¾	4,200	Atlantic Gulf & W I	49¾	47¾	48¾	— ¼
38¾	38	3,000	Do pf (3)	42¾	40¾	40¾	— 1¾
63¾	54½	154,500	Atlantic Refining (1)	57	54¼	55¾	— ¼
118½	114½	400	Do pf (7)	*117¾	116¾	117¾	— ¼
101	63	5,900	Atlas Powder (4)	94	85	85¾	— 8¼
110½	102	100	Do pf (6)	*104	103	104	
17¾	8¾	400	Atlas Tack	12½	11¾	12¾	— ¼
9¼	4	1,500	Austin Nichols	6¾	6	6	— ½
39	25	400	Do pf	33½	32¾	32¾	— ¼
75	58	300	Aus Credit Ans (4.46)	61¾	61	61	
17¾	6¾	6,800	Autosales	15¾	13¼	15¾	+ 2¾
37¾	25	2,300	Do pf (3)	36¾	34¾	35¾	— ¼
52½	43	1,000	Auto St'p S R, Cl A (3)	45¾	44¼	44¾	— ¼
124¾	115	160	BALD'N LOC pf (7)	*119¾	118¼	118½	— ¼
119¾	103¾	57,200	Baltimore & Ohio (6)	118¾	115¼	116¾	— ¾
83	78	400	Do pf (4)	79	78	78	— 1
111¾	107¾	470	Bambgr & Co pf (6½)	*109¾	107¼	109¼	+ 1½
84¾	61	1,400	Bangor & Aroostook	70	70	70	— ¾
115¾	110	150	Do pf (7)	110¾	110	110	— 4
775	550	40	Bank of Com (18)	*705	695	705	+25
32½	26½	1,100	Barker Brothers (2)	29¼	29	29¼	
57½	23¾	4,400	Barnet Leather	29	24½	25	— 4¾
50	20	426,000	Barnsdall Cl A (2)	53	46¾	48	— 3½
51¾	20	100	Do Cl B (2)	50¾	50¾	50¾	— ¾
140¾	98	100	Bayuk Cigars (2)	103¾	101	102¾	— ¼
110¾	104	570	Do 1st pf (7)	*106	104¾	105	— ½
23¾	12¾	49,600	Beacon Oil	22¾	21¾	22¾	+ 1
86¾	70¾	45,200	Beech-Nut Pack (3)	85¾	76¾	87¾	+10¾
22¾	13¾	2,700	Belding Hemingway	15¾	13¾	14¾	— ¼
92¾	82¾	1,200	Bel Nat Hys pf (16)	85	84	84½	— ½
102	83¾	14,600	Best & Co (3)	99½	96¾	97¾	— 1¾
81	51½	280,800	Bethlehem Steel	81	67¾	80¾	+10¾
125	116¾	2,900	Do pf (7)	121¼	120	121	
50	32¾	9,300	Bloomingdale Bros	46½	42¾	46¼	+ 4¼
111¾	100¾	450	Do pf (7)	109¾	109¾	109¾	— 1
117	87	190	Blumenthal Co pf (7)	*115¾	112¾	115¾	+ ½
78¾	65¾	2,000	Bon Ami, Cl A (4)	76¾	74¾	74¾	— 2¼
12¾	5¾	27,400	Booth Fisheries	12¾	10	11¾	+ 1¾
72¾	41¾	3,800	Do 1st pf	73¾	67	69	— 3
187	152	15,800	Borden Co (6)	172	164½	x163¾	+ 1¾
93	56	1,900	Boston & Maine	90	76	86	+ 8
23	8¾	2,200	Bot Cons Mills, Cl A	10¾	10¾	10¾	— ¼
63¾	27¾	368,200	Briggs Mfg	57	49¾	55	+ 5¾
47¾	32	100	British Emp Stl 1st pf	32	32	32	— 9
12	2¾	1,900	Do 2d pf	6¾	5¾	5¾	
75½	48¾	36,500	Brockway Mot Tr (3)	74¾	71	73	— 1
150	116	100	Do pf (7)	147	147	147	— 3
200	200¾	200	Bklyn Edis Elec (8)	290	285	290	+19¾
77¾	39¾	29,100	Bklyn-Man Tran (4)	69¾	65¾	69¾	+ 3¾
98	80	2,600	Do pf (6)	89¾	87¾	87¾	+ 2¾
174¾	139	12,400	Bklyn Union Gas (5)	172¾	163	172	+ 7
55½	45¾	1,100	Brown Shoe (2½)	45	47¼	48	— ½
62¾	27¾	32,100	Bruns-Balke-Col (3)	57¾	51¾	54¾	+ 3¼
47¾	14¾	12,600	Bruns Ter & Ry Sec	45½	35	41½	+ 7¼
48¾	24¾	4,300	Bucyrus Erie (1)	37¾	34¾	35¾	— 1¾
119	80	9,000	Do cv pf (2½)	85¾	43¾	45¾	— 3¾
117	110¾	400	Do pf (7)	116	113¾	113¾	— 2
101	60	10	Buf, Roch & P (4)	* 99¾	99¾	99¾	— ½
105¾	94	140	Do pf (6)	*103¾	101	101¾	— ½
64½	32¾	2,900	Buffalo & Susquehan	63	59¾	62½	+ 3½
53	35	820	Do pf (4)	* 63	54	63	+ 9
127	65¾	500	Burns Brothers, A (8)	124½	123¾	124	— ¾
109½	97	100	Do pf (7)	*105¾	105	105	— ¾
42¾	15¾	500	Do B	34¾	34	34½	+ ¼
176¾	138	1,000	Burroughs Add M (14)	173	172½	172½	— 2
73	50	18,300	Bush Terminal (g2)	72¾	63	71¾	+ 4
115	104¾	70	Do deb (7)	*108¾	107¾	107¾	+ ½
119½	111	220	Bush T. Bldgs pf (7)	*116¾	115¾	116	+ ¾
113¾	44	17,500	Butte Copper & Zinc	9¾	9	9¾	— ¼
16¾	9¾	12,600	Butte & Superior (2)	10¾	10	10¾	— ¼
67¾	40	7,900	Butterick Co	46¾	42	44½	+ 1¾
168¾	96¾	36,200	Byers (A M)	165	148¾	160	+ 7¾
114½	108¾	250	Do pf (7)	*113¾	112¾	113	
98¾	65	6,400	By-Prod Coke (12½)	98¾	93¾	95	— 3
82¾	63¾	8,300	CAL PACKING (4)	76	73¾	74¾	— ¾
8¾	4¾	5,100	Calidian Zinc & Lead	3¾	3¾	3¾	— ¼
124¾	89	30,500	Calumet & Arizona (6)	123	117¾	121¾	+ 3¾
47¾	30¾	83,300	Calumet & Hecla (2½)	46¾	44¼	45	— 1
87½	54¾	18,200	Canada Dry G A (4½)	80	78¾	80	+ ¾
60	58¾	150	Canada Southern (3)	* 60¾	60	60	— 1
236¼	195¼	48,300	Canadian Pacific (10)	239½	230¼	232	— 2¾
53	45	5,500	Cannon Mills Co (2.80)	47¼	45	45¾	— 2¼
107¾	98	10	Cl. B & O ctfs (5)	*104½	104¼	104½	— ¼
430	247	7,900	Case (J I) T Mch (6)	430	402¾	426¾	+27
135¼	123	500	Do pf (7)	127	126¾	126¾	— 1¼
45¾	28¼	226,500	Central Alloy Steel (2)	45¾	41¾	44¾	+ 2¾
375	297¾	600	Cent RR of N J (12)	334½	330	334½	+ 2¾
24	11	2,900	Century Ribbon Mills	21½	19¼	19¾	— 1¾
32	27	120	Do pf (7)	27	27	27	+ 2
134	81½	139,100	Cerro de Pasco C (5)	110	103	107	+ 2
63¾	30¾	11,600	Certain-teed Prod (4)	32¾	31½	31½	— ¾
79¾	70¾	500	Certo Corp (1¾)	77	73½	76	— ¾
29¾	5¾	34,900	Chandler-Cleveland M	20	18¾	18¾	— 2¼
20¼	14	17,300	Do pf	22	20¾	20½	+ ¼
25½	24¾	25,300	Chesapeake Corp (3)	27	24¾	25¾	+ ¾
205¾	178¾	17,800	Chesapeake & O (10)	202¾	197	198¾	— 1¾
15¾	9¾	4,300	Chicago & Alton	12	10¾	11	— ¼
26¾	7¾	6,300	Do pf	19¾	17¾	17¾	— 1¾
70¾	55	2,000	Chi & East Illinois pf	64	61½	62	— 1½
16¾	9¾	33,700	Chi Great Western	15½	14¾	15	— ¾
39¾	27¾	31,400	Do pf	36¾	34	34½	— ¾
40¾	22¾	23,100	Chi, Mil, St Paul & P	37¾	35¾	35¾	— 1
58¾	37	45,900	Do pf	55¾	50¾	52¾	— 2¾
94¾	78	40,700	Chi & Northwest (4½)	93	88	91¾	— 1½
159	137	200	Do pf (7)	140	140	140	
154½	111	29,200	Chi Pneumatic T (6)	154¾	130	149¾	+18¾
136¾	106	13,000	Chi, R I & Pac (6)	136¾	132¾	134¾	— ¼
113½	105¾	1,000	Do pf (7)	109	108	109	+ 1
105	100	1,200	Do pf (6)	102	101	102	— ¾
42	29¾	740	Chi Yellow Cab (3)	* 33¾	31¾	32	+ 1
56½	45¾	5,600	Chickasha Cot Oil (3)	51	48¾	50¾	+ ¾
57¾	37	82,200	Childs Co (2.40)	55¾	52¾	54¾	— 1¾
68¾	37¾	122,900	Chile Copper (3)	68¾	62	67¾	+ 5¾
121	73	10	Christie-Brown (1.50)	80	80	80	— 1
140¼	94¾	772,600	Chrysler Corp (2)	135¾	127¾	131¼	+ 2¾
158	140	10	City Investing (10)	*145	145	145	— 2
54¾	51¼	10	City Stores, Cl A (2½)	* 52¾	52¾	52¾	
114¾	62	33,500	Do Cl B (50% stock)	114¾	104	106¾	+ 5¾
84½	74¾	50	Cleve & Pitts (3½)	* 74¾	74¾	74¾	+ ¾
46¾	44	80	Do special (2)	* 44¾	44	44	— ¾
66¾	34¾	37,500	DAVISON CHEM	63¾	59¾	62¾	+ 2¾
28¾	23	200	De Beers Mines (a9fc)	*23	23	23	— ¾
49¾	35	1,400	Debenhams Sec (2.91)	40¾	39	x39¾	— ¾
126¾	115¾	300	Deere & Co pf (7)	*126¾	125	x125	— 2¾
226	163¾	6,700	Del & Hudson (9)	193¾	193¾	193¾	— 2¾
150	127	3,900	D, L & W (7)	134½	131	132	— 1¾
65¾	50¾	3,000	D & R G Western pf	65¾	57¾	58	— 5
215	165¾	2,300	Detroit Edison Co (20)	205	200	201¾	+ 2¾
50	40	100	Detroit & Mackinac	40	40	40	— 4
61	40	5,000	Devoe & Ray, A (13.20)	55	53¾	54½	+ 1
120	106	20	Do 1st pf (7)	*114	114	114	— 1
168	134¾	1,310	Diamond Match (p8)	*167¼	163	166	
49¾	12	1,900	Dodge Bros, A	23	23¾	26¾	+ 1¾
13¾	8	7,400	Dome Mines (1)	13¾	13¾	13¾	— ¼
120¾	90	46,900	Drug, Inc (4)	120¾	115¾	119¾	+ 4¾
6¾	3	300	Dul, So Sh & Atlantic	3¾	3¾	3¾	+ ¼
9¾	4¾	800	Do pf	6¾	6¾	6¾	— ¼
99¾	50¾	43,600	Dunhill Internat (4)	99¾	90¾	95¾	+ 5¾
142	110	3,100	Du Pont de N (*13½)	139¾	130	138	— 2
121½	114	2,500	Do

INSURANCE STOCKS

American
Bankers Indemnity
Camden Fire
Commercial Casualty
Firemens
Great American
Hudson Casualty
Public Fire
Nat'l Fire & Marine
Westchester Fire

Prices on Application

Outwater & Wells
15 Exchange Place, Jersey City, N. J.
Telephone 9800 Montgomery

Exempt from all Federal Income Taxes

State of Alabama
4½% Gold Bonds
1932-1959

Legal Investment for Savings Banks and Trust Funds in New York, Massachusetts and other States.

Prices to yield 4.25%

Kissel, Kinnicutt & Co.
Members N. Y. Stock Exchange
New York Chicago

Shares in the South
INCORPORATED

An investment trust placing its funds in sound diversified enterprises which are in position to benefit from the exceptional business expansion now favoring the South.

Write for full details

Rogers Caldwell & Co.
INCORPORATED
150 Broadway, New York
Telephone: Rector 3068
Affiliated with
Caldwell & Co., Nashville

Convertible Bonds

Certain bonds possessing convertible features or carrying stock purchase warrants offer the investor not only security of principal but opportunity to participate in earnings.

We would be glad to explain this type of security and make specific recommendations.

BATTLES & CO.
Established 1890
Telephone HANOVER 0352
30 Broad St. New York
1518 Locust St Philadelphia

National Biscuit Company

Analyzed in our latest WEEKLY REVIEW

Copy T-79 on request

PRINCE & WHITELY
Established 1878
MEMBERS NEW YORK STOCK EXCHANGE
25 BROAD ST. NEW YORK
Uptown Office: Hotel St. Regis

NEW YORK STOCK EXCHANGE

Continued from Preceding Page.

Range, 1928. High.	Low.	Sales.	Stock and Dividend Rate.	High.	Low.	Last.	Net Ch'ge.
146	132	2,700	Industrial Rayon	142	134	136	— 5
103⅝	90	2,100	Ingersoll Rand (†5)	100½	97	x99¼	+ 2
76	46	15,200	Inland Steel (kf†6⅔)	76	74	x76⅝	+ 2½
38	13	78,100	Inspiration Copper	39	35⅝	37⅜	+ 2⅞
62	29	48,100	Interboro Rap Transit	49	39⅜	48⅞	+ 9⅞
21⅜	8¼	4,000	Intercont Rubber	9½	9	9⅜	
20⅞	13	16,300	Inter Agricultural	17¾	14½	16¾	+ 1⅞
83½	48⅝	5,200	Do prior pf (7)	82	78½	x82	+ 4⅜
159⅝	114	19,500	Inter Business Ma(5)	159⅝	144½	154	+ 7
84⅝	55	45,800	Inter Cement (4)	84⅝	77⅛	84	+ 6
74⅞	45¼	175,500	Inter Combust Eng(2)	72⅞	66	72½	+ 5½
110	103	200	Do pf (7)	104	103¾	104	— 1
335	224¾	5,600	Inter Harvester (j6)	335	313	335	+15
147	136½	2,200	Do pf (7)	142	141⅜	141⅜	— ¼
121⅜	93¾	20,700	Inter Match pf (3.20)	102⅜	96⅜	99⅞	— ⅝
7⅞	3¾	26,800	Inter Merc Marine	7	5⅝	5⅞	— ⅛
44⅝	34⅞	16,800	Do pf	39½	37	38⅝	+ 1⅜
201	78⅜	167,500	Inter Nickel (3)	201	191	195⅞	+ 4¾
199¼	194½	1,300	Do ctfs (3)	199¾	194⅜	199¾	
125	108	800	Do pf (6)	120⅞	120	120	— 4
86⅝	50	6,000	Inter Paper (2.40)	57½	55	55¾	
72⅝	49½	8,500	Do ctfs (2.40)	55⅞	49¼	54⅞	+ 4⅜
103	94½	3,100	Do pf (7)	98	96⅜	96⅞	— 2¼
103	91	3,300	Do pf ctfs (7)	94	92⅜	93⅝	— ⅜
51	36½	3,300	Inter Rys of Cent Am	49¼	47⅞	47⅞	— ¼
82	69⅞	310	Do pf (5)	81	80¾	81	
69	49½	10	Inter Salt	53	53	53	— 1
54	47⅜	1,500	Inter Printing Ink(2½)	50	48¾	49⅜	— ⅛
131	119	900	Inter Silver pf (7)	121	121	121	— 1
197⅜	139½	27,300	Inter Tel & Tel (6)	193½	184	192½	+ 5⅜
38¼	23⅜	2,500	Intertype Corp (†1½)	29⅞	27	28	+ 1
61	47	1,200	Island Creek Coal (4)	52	51⅜	51¾	— ⅜
69¼	61½	4,200	Interstate Dep Stores	69½	65	67	
131	124¾	500	Do pf (7)	129⅞	127¾	129⅞	+ 3⅛
179	77⅞	6,800	JEWEL TEA (†5)	179	169⅞	170	— 4
125	120½	250	Do pf (7)	*125	124½	125	— ½
186	96½	159,600	Johns-Manville (3)	186	163	186	+21
122	118½	350	Do pf (7)	*120	119⅝	119⅝	— ⅜
41½	25⅞	300	Jones Bros Tea	39½	35⅞	35⅞	— 3⅛
124½	119⅞	40	Jones & Lau pf (7)	*121½	121½	121¾	+ 1¼
19⅞	8⅝	9,300	Jordan Motor Car	13¾	12	12¾	— 1
114	108	90	KANSAS CITY POWER & LIGHT 1st pf. B(6)	*111½	111	111¼	+ 2¼
75	43	22,200	Kansas City Southern	73⅝	70⅜	72⅝	— ⅛
77	66½	200	Do pf (4)	69⅞	69⅞	69⅞	+ ⅞
34	30	4,900	Kaufman Dept S (1⅛)	31	30	31	
80½	65⅜	73,400	Kayser (J) & Co (5)	80¼	72	79⅜	+ 7⅞
37⅝	15½	135,300	Keith-Albee-Orpheum	37	33¾	35⅞	+ 1⅞
111½	75⅞	6,000	Do pf (7)	110	104	106	— 1½
25	19⅝	15,300	Kelly Springfield Tire	21	19⅜	20⅛	+ ⅛
101	58	2,800	Do 6% pf	101	97½	101	+ 3
95	55½	2,600	Do 8% pf	95	90	93⅜	+ 3½
56	22½	16,700	Kelsey Hayes Whl (2)	50⅜	46½	48⅝	+ 1¼
22⅞	7¾	347,900	Kelvinator Corp	15⅞	14⅝	15½	+ 3⅜
146½	80⅞	360,300	Kennecott Copper (6)	146½	135½	142¾	— 3⅞
56⅜	37⅞	1,100	Kinney (G R) Co	52	49	50	— 3½
100	87⅞	800	Do pf (8)	* 97¼	94½	96	— 1½
93⅝	51¼	353,200	Kolster Radio	93⅝	83¾	92⅞	+ 6½
77⅜	59⅛	18,200	Kraft P Cheese (g1¼)	62⅝	60	61⅞	— ⅛
82⅝	65	24,200	Kresge (SS) Co(1.60)	82¼	79½	81⅞	+ ⅞
118	110½	10	Do pf (7)	*111	111	111	
27¼	13½	1,200	Kresge Dept Stores	20½	19	19¼	— ¾
119½	87	200	Kress (SH) Co (h1½)	113⅜	113⅜	113¾	— ¾
40⅜	35½	72,800	Kreuger & Toll	37⅞	35⅞	37⅛	+ ⅛
132¼	73¼	100,000	Kroger Gr & Bak(c1)	129⅜	125	127¼	+ ¼
59	44½	200	Kuppen (B) & Co (2)	* 45	45	45	
124½	100	80	LACLEDE GAS pf(5)	*100	100	100	— 1
39¼	27⅞	3,200	Lago Oil Transport	35¼	34	34	
136⅜	79½	85,600	Lambert Co (†6⅔)	136⅜	128	133⅜	+ 3⅝
26⅝	17⅞	6,200	Lee Rubber & Tire	21⅞	19⅝	17⅝	— 1⅞
54½	44½	10,100	Leh Port Cem (2½)	54½	47⅞	53⅞	+ 6
110⅝	107⅝	220	Do pf (7)	*109	107⅝	108⅝	+ ⅝
116	84½	1,400	Lehigh Valley (3½)	101½	97	99⅜	— 1½
64⅞	38	9,900	Lehn & Fink Prod (3)	59⅝	56⅝	x58⅝	— ⅛
40⅝	28¼	4,100	Life Savers (1.60)	38⅜	38	38⅝	+ ⅛
122⅞	83⅛	6,100	Lig ett & Myers (†5)	95	90	x95	+ 5¾
123⅞	80¼	31,100	Do Class B (†5)	93⅜	89⅝	x93	+ 5
147	134	600	Do pf (7)	135⅞	135½	135¾	+ ¼
65⅜	38	2,400	Lima Locomotive	45¼	43¾	44½	— ¼
95	63½	69,500	Liquid Carbonic (†4)	95	91	94	+ 3¼
77	49½	47,800	Loew's, Inc (2)	63⅜	61	61½	— 2⅜
110⅝	99⅞	2,200	Do pf (6½)	102⅜	101½	101⅞	— ⅛
19⅜	5⅜	48,300	Loft, Inc	10¼	9⅞	10	— ⅛
35⅜	26½	600	Long Bell Lumber, A	31½	30	30	— 1
88¾	44¼	30,900	Loose-W Bisc (1.60)	74⅞	68¾	71⅜	+ 1
125	117¼	400	Do 1st pf (7)	*120½	120	120	
46⅞	23⅜	65,200	Lorillard (P) Co	32⅝	27	30⅝	+ 3⅝
114	90¼	1,300	Do pf (7)	96	92	98	+ 5⅝
19⅜	9⅝	62,000	Louisiana Oil Refin	18⅞	17⅞	17⅞	— 1⅝
96	78	30	Do pf (6½)	* 92½	92½	92¼	— ¼
41	28	5,300	Louisv G & E, A (1⅜)	38¾	37¼	38⅜	— ⅛
159½	139⅜	3,300	Louisville & Nash (7)	150⅞	147¼	150½	+ 3½
88½	25⅞	25,800	Ludlum Steel (2)	68½	63	86⅝	+ 2⅝
57⅜	45	3,300	MacAND & F (2.60)	51	47¼	51	+ 4
57¾	45	300	Do seller 7 days	47	47	47	
109	106	100	Do pf (6)	*107	107	107	+ 1
75	56	1,300	McCall Corp (3)	73¼	71⅜	73½	+ 2
109⅞	77	2,960	McCrory Stores, A(2)	*109½	105	105¼	— ¾
119⅜	80½	9,500	Do Class B (2)	115⅞	113½	114	— 4
118½	106	1,100	Do pf (6)	118½	118	118¾	+ ½
28½	19½	1,300	McIntyre Por M (1)	20⅝	19⅜	19⅞	— ⅝
75¾	62¼	30,600	McKeesport Tin Pl (4)	72⅜	66⅝	70⅞	+ 3⅛
49	45¼	6,800	McKes & Rob (1.60)	49	45⅞	46	
55⅞	54¾	490	Do pf (3½)	55⅞	54½	55	
107⅞	83	97,400	Mack Trucks (6)	103⅜	101	101	— 1
183⅞	134	10,300	Macy (R H) & Co(c2)	182½	175	178	— 6
34	19⅜	11,200	Madison Sq Gard (2)	22½	19¾	20	— 2½
66⅜	43⅜	29,900	Magma Copper (3)	66⅜	62	65⅞	+ 2⅜
36⅝	16	33,500	Mallinson & Co	35⅞	34	37⅜	+ 2⅞
110	87⅛	250	Do pf (7)	*107	104½	106	— 1
41	21	40	Manati Sugar	* 22	21	22	
88	40	1,500	Do pf	43	40	42¾	+ ¾
40½	32	900	Mandel Bros (2½)	35	33½	35	+ 2
66⅜	28½	3,500	Manhattan El Supply	33½	31½	32	— 1
96	75	20	Manhatt Elev gtd (7)	* 86	85	86	+ 1
64	40	18,200	Do modif gtd (d5)	51⅜	45	50	+ 4¾
43	31⅜	4,700	Manhattan Shirt (2)	37⅛	35¼	x35⅞	+ ⅝
25½	12½	4,300	Maracaibo Oil Explor	20⅛	18⅝	19⅛	— ⅝
54⅜	41½	300	Market St Ry pr pf	43	43	43	— 3½
47⅜	33	138,500	Marland Oil	47	45¼	46¾	+ ⅞
81⅝	45¼	6,800	Martin-Rockwell (†3¼)	77¼	75½	76⅜	+ ⅞
25⅜	12⅞	1,800	Martin-Parry	17¾	16½	16⅝	— ⅝
173	117⅞	6,900	Mathieson Alkali (6)	173	161¾	171¾	+ 7⅜
130	115	30	Do pf (7)	*122½	121	121	— 1¼
101	75	183,900	May Dept Stores (4)	101	86	x100⅜	+13½
70	60⅜	1,600	Melville Shoe (1)	64⅜	60⅞	64⅝	+ 2⅝
30½	17½	215,700	Maytag Co (1½)	30½	27	28¼	+ 1⅝
52	40⅜	38,200	Do pf (3)	50⅜	47¼	49⅝	+ 2⅝
101	90	1,100	Do 1st pf (6)	92	90	90	— 1
41⅝	25¼	20,400	Mengel Company	35⅝	33	34⅜	+ ⅛
27⅞	24⅜	100	Metro-G Pic pf (1.80)	25¼	25¼	25¼	+ ¼
70	47⅜	455,400	Mexican Seaboard	70	51⅜	68⅝	+18
30	17⅜	49,800	Miami Copper (1½)	30	26⅞	29⅛	+ 3½
40⅞	25⅞	169,200	Mid-Continent Pet	40⅞	38⅞	39	+ ⅛
7⅜	2⅝	44,800	Middle States Oil	6⅞	6⅞	6¾	
5⅞	1½	4,300	Do ctfs	4⅞	4⅞	4⅞	— ⅛
290	193	8,900	Midland Steel Prod pf (†12)	255	233	255	+15½
27	18¼	1,800	Miller Rubber	21¼	20½	21	+ ½
111	99	20	Mil El Ry & Lt pf (6)	*104½	104½	104½	+ 5
6½	1⅞	4,400	Minn & St Louis	3	2⅞	3	
52⅜	40	200	M, St P & S S M	44⅞	44⅞	44¾	— ⅛
87⅛	75	400	Do pf	79¾	79½	79½	+ 1½
71⅞	61	190	Do 1 (4)	*62	61	62	— ⅜
55	30½	227,500	Mo, Kansas & Texas	55	49¾	52¼	+ 3¼
109	101½	4,400	Do pf (7)	106	104½	104½	— 1
76¼	41⅞	44,600	Missouri Pacific	70	70⅜	70⅝	+ 1⅛
126	105	11,900	Do pf	124	121⅜	123	— 1
47	39⅝	34,800	Mohawk Carp M (2½)	47	44½	46¾	+ 1⅜
424	117	71,300	Montgmry Ward (†5)	424	384½	424	+17
11½	5⅜	8,200	Moon Motors	7	6⅝	6⅞	
89	82½	70	Morris & Essex (3½)	*84¾	84½	84⅝	+ 1½
4½	2⅜	10,400	Mother L Coall (30c)	3⅞	3½	3⅝	— ⅛
11½	5	2,100	Motion Picture	11½	10⅞	11	+ 1
24½	13	3,300	Moto Meter, Cl A	19	18	18⅜	
218¾	94	2,700	Motor Products (2)	161	155	157	— 3½
51½	25⅝	10,800	Motor Wheel (12¾)	39	37½	38⅝	+ ½
95¼	69½	5,700	Mullins Mfg	91¼	86	91⅜	+ 5¼
104½	103½	750	Do pf (7)	*104¾	103¼	104	
62⅞	46¾	2,400	Munsingwear (3)	54½	51¾	x51⅞	— 1⅞
124¾	21½	26,000	Murray Corp	118⅞	113¾	114⅞	— 2
101⅜	80¼	121,300	NASH MOTORS (†6)	97¾	91¼	97	+ 4½
204⅜	171½	130	Nash, C & St L (7)	*188	184	185	+ 2
24⅞	7¾	23,100	Natl Acme	22⅞	21⅝	22	— ¼
175⅜	41	27,800	Natl Bellas Hess	175⅜	151½	172⅞	+18
115⅞	90¼	300	Do pf (7)	115⅞	115	115	— ⅛
184	159½	33,600	Natl Biscuit (†7)	176⅞	168¼	175	+ 6
150	137½	100	Do pf (7)	144½	144¼	144¾	+ ⅜
101½	47½	153,800	Natl Cash Reg, A (3)	101¾	96	96¾	+ 3⅛
124⅞	64½	190,000	Natl Dairy Prod (3)	124⅞	114⅜	124⅞	+ 8⅞
32¾	21⅞	3,200	Natl Dept Stores	29	28	28	— 1½
102	91	100	Do 1st pf (7)	93	93	93	— ⅞
58½	29½	5,700	Natl Distillers Prod	37⅛	36	37	+ ⅜
71⅜	51⅝	100	Do pf	68¾	68¾	71¾	+ 1
57⅜	23¼	23,700	Natl Enam & Stamp	57⅜	53⅝	55⅝	+ 2⅜
136	115	1,900	Natl Lead (5)	122½	120	120¾	— 1¼
147¼	139	130	Do pf A (7)	*142	140¾	141	+ ½
122	112½	270	Do pf B (6)	*118	118	118	
44⅝	21⅞	130,100	Natl Pwr & Lt (1)	44⅝	40⅜	x44⅝	+ 3⅝
40⅜	14	1,200	Natl Radiator	18½	17⅜	17⅞	— 1
8⅜	3½	400	Natl Rys of Mex 1st pf	7½	7½	7¾	
5⅞	2	6,100	Do 2d pf	3¾	3½	3⅞	— ⅛
130	84¼	31,300	Natl Supply (†6)	130	114½	128½	+13½
119	114½	120	Do pf (7)	*115½	115	115	— ⅛
370	289½	1,020	Natl Surety (10)	*304¾	293½	304¾	+ 5¾
372	160	1,400	Natl Tea (4)	346	335	346	— 7
36⅜	17⅜	198,300	Nevada Con Cop (1½)	36⅜	34	36¼	+ 1⅜
143⅞	125	60	N O, T & M (7)	*145	144¼	145	+ 5
50⅝	39⅞	6,300	N Y Air Brake (3)	44	41⅝	43⅝	
191½	156	155,600	N Y Central (8)	186	178	184	+ 3⅝
146	121¼	5,900	N Y, C & St L (6)	121½	127½	x129¼	+ 1⅝
110	104½	900	Do pf (6)	109	107½	x108	— ⅝
64¼	47	1,200	N Y Dock	49¼	48	48¼	+ ¼
93	85	200	Do pf (5)	87⅞	87	87⅞	+ ⅞
505	168	320	N Y & Harlem (5)	*320	300	305	—10
69⅜	54⅝	48,400	N Y, N H & H (2)	69¾	67⅝	68½	+ ¼
117	112	2,600	Do pf (7)	113⅜	112⅝	113	+ ⅛
39	24	7,100	N Y, Ont & Western	28⅜	25¾	27½	+ ⅞
45	25	200	N Y State Rys pf	26	25	26	+ 1
115	110	90	Do 1st pf (7)	*114	112¼	112¾	— ½
105½	99⅛	560	Do pf (6)	*103	99¼	103	+ 3
49½	32	2,200	Norfolk Southern	43½	40	43¾	+ 3½
197	175	7,800	Norfolk & West (†10)	194¼	183½	193	+ 4
90	58⅝	81,500	North Am (b 10% stk)	90	77⅞	89	+11
55⅜	51	1,800	Do pf (3)	53⅜	52⅜	53½	+ 1¼
105⅞	99¾	500	North Am Edi pf (6)	102	100¾	x100⅝	— ⅛
90⅞	81½	20	Northern Central (4)	*85½	85½	85⅞	— ⅛
112⅞	92⅜	81,400	Northern Pacific (5)	112⅜	103⅝	110⅝	+ 5⅛
107	90⅝	27,400	Do ctfs (5)	107	99⅜	106½	+ 5½
55	48	100	Northwest Tel (3)	*48⅝	48¾	48¾	
7⅝	2¼	2,800	Norwalk T & Rub	5⅝	5¾	5⅞	
13	7⅜	200	Nunnally Co	8⅞	8½	8½	+ ⅛
41	70¼	3,800	OIL WELL SUP	29⅞	26	28½	— ⅛
110½	97	280	Do pf (7)	*101	100	100	— 1
15¼	9⅝	12,000	Omnibus Corp	10¼	9¾	9⅞	— ⅛
99⅜	84⅞	1,500	Do pf (8)	88	84⅞	85	— 5
88½	67⅜	4,600	Oppenheim Col (f4)	80⅜	79	80	— ⅛
102	75	140	Orpheum Circ pf (8)	*94	93½	93½	— 2
246	147½	3,500	Otis Elevator (†8)	245⅜	240	242¾	— 3⅜
129	119½	160	Do pf (6)	122	121	122	
36⅞	10⅞	133,900	Otis Steel	36⅞	33½	36	+ 2⅜
100½	82⅞	1,300	Do prior pr (7)	100⅞	99¼	100¼	+ 1
99½	81	400	Outlet Co (4)	93⅞	93½	93¾	+ 1⅜
114⅜	109	130	Do pf (7)	*114	113	114	+ 4¼
95⅞	74½	6,400	Owens Bottle (c4)	91½	87¼	89¾	+ 3¼
35½	25	170	PAC MILLS	*35½	33	35	+ 2¾
70	40	20	Pacific Coast 1st pf	*44	43	43	— 2
39	20½	30	Do 2d pf	* 29	29	29	
54⅞	43⅞	10,300	Pac G & E (2)	54⅞	51½	53¾	+ 1½
82⅝	73¾	1,300	Pac Lighting (3)	77	76	76¾	— 2¼
2¼	1⅜	10,800	Pac Oil Stubs	1¾	1½	1⅝	— ⅛
160	145	1,020	Pac T & T (7)	*157½	153	157½	+ 2½
121½	56¼	500,500	Packard Motor (†6)	121⅞	104	x121⅞	+17⅞

Continued on Following Page.

Range, 1928. High.	Low.	Sales.	Stock and Dividend Rate.	High.	Low.	Last.	Net Ch'ge.
55	38¾	6,300	Pan-Am Pet & Tr	54	51¾	51⅝	— ⅜
58⅞	37⅝	96,900	Do, B	56⅜	53½	55	— ½
28⅝	15⅞	3,600	Pan Am West, B	19	17⅞	18½	+ ⅛
21¼	11½	5,500	Panhandle Prod & Ref	17⅜	15⅞	15⅞	— 1⅝
53⅞	47⅛	149,400	Parm Fam Leasky (3)	52	51¼	52⅞	+ ⅞
96	34	33,500	Park & Tilford (†2)	96	87½	96	+ 7
14½	9	22,800	Pk Utah Con M (80c)	10⅝	10⅛	10⅜	
9¼	2	25,200	Pathe Exchange	6½	6	6	— ⅛
34	8½	16,700	Do, A	25⅞	24⅜	24⅝	— 1¼
42	23⅞	22,300	Patino M & Ent (2.02)	36¼	34	35⅜	— ⅝
25⅞	14⅜	3,800	Peerless Motor Car	17⅜	16½	16⅝	— ⅝
41½	22⅜	6,900	Penick & Ford	38⅝	36⅜	36⅞	— ⅝
115	103	50	Do pf (7)	*110	109	110	+ 2
14½	8	3,600	Penn Coal & Coke	14	12½	13	— ½
31	14½	14,600	Penn Dixie Cement	21½	17⅞	19⅝	— ⅝
72½	61⅞	70,100	Penn Ry (3½)	67⅞	65⅞	67⅞	+ 1⅞
201¼	157	7,500	Peoples Gas, Chi (8)	201	185½	198	+ 9½
37	25	600	Peoria & Eastern	32	29	31	— ½
146⅞	124⅞	7,400	Pere Marquette (†8)	146⅞	141½	146	+ 3¾
101⅛	96	380	Do prior pf (5)	*98½	96¼	97	— 1
100⅜	92	900	Do pf (5)	94	92	94	
49	45½	10	Phila Co 5% pf (2½)	*48	48	48	
57	51⅝	1,100	Do 6% pf (3)	53	50⅝	53	
39¾	27⅝	32,100	Phil & R Coal & Iron	33	30⅝	31⅞	— ⅜
201¼	157	13,900	Philip Morris Co (1)	171½	160	170⅝	+ 1⅞
50⅝	35¼	153,300	Philips Pet (1½)	50¾	47	50⅞	+ 2⅝
103⅛	96	110	Phoenix Hose pf (7)	*96½	96½	96½	
27⅝	18½	8,800	Pierce-Arrow, A	23	20	21	— 2¼
71	56⅞	1,100	Do pf	67	66	66	— 1⅞
6¼	5⅞	20,200	Pierce Oil	3⅞	3¼	3⅜	— ⅛
50	16⅞	2,500	Do pf	39	35	37	— 2
6⅝	3⅞	80,700	Pierce Pet	6⅝	5⅜	5⅞	— ⅛
55⅞	32¾	44,500	Pillsbury Fl M (12.10)	55⅞	52	x55	— ⅝
138	108	800	Do pf (6½)	136	134½	x136	+ 2⅝
55	36⅛	8,200	Pittsburgh Coal	51¾	48⅜	50½	+ 1⅞
89½	81	400	Do pf	88	87¼	88	+ 1
167	153	50	P Fy W & Chi pf (7)	*156	156	156	+ 3
36⅞	26	900	Pitts Term Coal	31½	29	29	— 2
163	121½	3,300	Pitts & W Va (6)	157¼	152	152	— 2½
79⅞	53¾	4,300	Porto R Am Tob, A	68⅝	66⅝	68	
101	56⅞	7,000	Do, B	87⅞	85¾	25¾	— 1⅜
106	100⅞	300	Postal Tel & C pf (7)	103⅜	103	103⅜	— ⅛
74¼	61⅝	245,700	Postum Co (3)	71⅞	66	70¾	+ 3⅞
33⅞	18	39,600	Pressed Steel Car	23⅞	21¾	22⅜	— ⅝
93½	70	1,800	Do pf (7)	80⅝	76	76⅞	— 1⅜
29⅞	16	66,300	Prod & Refiners	29⅞	24⅞	27	+ 2⅛
49⅝	41	920	Do pf	*47⅝	45⅞	47	+ 3⅝
91	54	200	Prophylac Brush (†4)	*56½	54	54½	— 3½
77¼	41½	369,900	Pub Serv, N J (2)	77⅛	68	76⅝	+ 7⅞
150	134	100	Do pf (8)	140½	140⅝	140⅝	— ½
129¼	118	300	Do pf (7)	122	121	122	+ 2⅛
115	103⅝	2,000	Do pf (6)	106⅜	103¾	105¾	+ ⅝
110⅛	107	500	Pub Ser E & G pf (6)	108⅝	108¼	102⅞	
94	77⅞	19,350	Pullman Corp (4)	92⅞	82	88⅝	+ 6⅞
34⅝	19	3,800	Punta Alegre Sugar	20⅞	20½	20⅞	— ⅛
29⅝	19	64,200	Pure Oil (1)	28⅝	27⅛	28½	+ ⅛
56	23½	325,600	Richfield Oil (2)	56	51½	53¾	+ 3½
233	145	8,900	Rossia Ins of Am (6)	220	213	215	— 1
64	44⅝	16,000	Royal Dutch N Y Sh (A3.222)	62¾	60¾	62	+ ⅝
72¼	50	1,100	Rutland pf	70	65	66	+ 3
49⅜	37	9,600	ST JOSEPH LD (†3)	46⅝	44½	45	— 1
122	109	10,900	St L-San Fr (†8)	119¾	117½	118½	— ⅝
101	94½	4,800	Do pf (6)	97	96½	96½	— ½
124¼	67½	11,800	St Louis S Wn	124

Corporation Financing

We specialize in the financing of established public utility and industrial corporations.

Inquiries Invited

Kelley, Converse & Co.

Investment Securities

40 Exchange Place, New York

Albany Philadelphia Scranton

Security A. A. Ritchie & Co. Service

DISTRIBUTION

We distribute Conservative Securities for PERMANENT Investment throughout

NEW YORK STATE
PENNSYLVANIA
NEW JERSEY
VERMONT

J. A. RITCHIE & COMPANY, INC.

52 WALL ST., NEW YORK

PHILADELPHIA PITTSBURGH
ALBANY BUFFALO SYRACUSE
ROCHESTER UTICA BINGHAMTON
WILKES-BARRE HARRISBURG

What Is Your Investment Problem?

EVERYBODY with funds has an investment problem whether he knows it or not.

In order to insure proper consideration of your financial interests when buying or selling Bonds we invite you to make a personal visit to any one of our offices.

Investment Specialists are always present to help you select those securities best suited to your requirements and to discuss your investment needs.

THE EQUITABLE TRUST COMPANY
OF NEW YORK
11 Broad Street

79 Madison Ave. 355 Madison Ave.
1040 Madison Ave. 40 Worth Street

Legal Investment for Savings Banks and Trust Funds in New York State

$50,000

City of

Newark, N. J.

Coupon 4¼% Bonds

Due Dec. 15, 1960

Price to Yield 4.05%

Dewey, Bacon & Co.

Members New York Stock Exchange

50 Broadway, New York

Tel. BOWling Green 2274

We have orders in:

Central National Corporation

Units

Moss & Ferguson

Members: New York Stock Exchange, New York Cotton Exchange, New York Produce Exchange, Chicago Board of Trade

11 Wall Street New York

Tels.: BOWling Green 1470-1-2-3-4-5-6

UNFAVORABLE TURN IN LONDON MARKETS

Feeling Grows That the Gold Movement Has Got Out of Hand.

STOCK MARKET IS FALLING

Reports of Financial Difficulties Are in Circulation; Subscription to New Loans Checked.

Special Cable to THE NEW YORK TIMES.

LONDON, Nov. 16.—There is no actual fear yet in this market of an advance in the Bank of England's rate, but the gold movement is causing more uneasiness now that the outward flow to New York is exceeding original expectations and has the appearance of getting somewhat beyond control. Sterling is at about the lowest point in two years, and the rate cannot be said to have responded to the large gold exports.

Some comfort is taken in the fact that the exchange market is just now probably experiencing its greatest pressure for the season. In so far as the low exchange and the gold exports have resulted from normal trade requirements rather than continued transfer of capital from Europe to America there should be reason to expect recovery in sterling.

The Stock Market Reaction.

The stock markets are experiencing a distinct setback. Liquidation, often of forced character, is being encountered, and there has been some talk of financial difficulties, owing, so the market believes, to the recent heavy fall of certain speculative securities. But the markets at present are in a humor, whenever difficulties are reported, to readily accept exaggerated accounts. There is no reason to anticipate any serious failure, either on the Stock Exchange itself or outside. The markets, however, are in a decidedly sober frame of mind.

New capital issues with speculative claims are not receiving the measure of attention which they formerly did, and there are unmistakable signs of financial indigestion. The remedy will no doubt be found in a period of rest, which the markets badly need and which now appears in prospect. Steady liquidation of weak speculative holdings is in progress, and the markets have lost and are unlikely to regain the momentum which characterized them during the earlier part of this year.

Company Promotions Slower.

Individual securities, it is expected, will still have an active time of it, but the spell of public speculation appears to be definitely broken. Company promoters realize this, and there is now a steady falling off of new capital undertakings of the more doubtful kind. Real investment business, however, is likely to expand, because in the hunt for money to finance the speculative movement many first-class securities have been sold and consequently depressed to levels which make them attractive. One reason for the somewhat sober condition and outlook for the market is the feeling here that the Wall Street position has now reached the critical stage.

Currency notes outstanding at the end of the week aggregated £291,090,848, as compared with £292,918,785 one week ago, £291,566,711 two weeks ago and £291,056,370 three weeks ago. The highest point reached this year was £300,019,098, in the week ended Aug. 11; the lowest £285,910,395, in the last week in February.

BRITISH STEEL OUTPUT UP.

October Production Exceeded Record Months and Year Ago.

Special Cable to THE NEW YORK TIMES.

LONDON, Nov. 16.—Steel production in Great Britain during October exceeded both the output of recent months and that of a year ago. It amounted to 756,000 tons, as against 718,600 in September, and was larger than in any other month this year except May, March and February. In the same month last year the output was 699,000. Iron production last month was 543,600 tons, against 543,900 and 596,300 a year ago.

Furnaces working at the end of October numbered 136. There was an increase of five during the month.

BRITISH PUBLIC ISSUES UP.

Prices Rise in Expectation of Government Debt Conversion Plan.

Special Cable to THE NEW YORK TIMES.

LONDON, Nov. 17.—Buoyancy of British Government securities has been the outstanding feature of the stock market during the past few days. This movement is ascribed to expected government operations.

The Treasury will shortly have to arrange for conversion of upward of £200,000,000 short-dated public debt maturing early next year, and the present strength of the market for government securities is ascribed to preparations for that operation.

THE LONDON BANK'S GOLD.

Week's Loss to America—£706,000 Transvaal Gold to Arrive.

Special Cable to THE NEW YORK TIMES.

LONDON, Nov. 17.—In the past calendar week the Bank of England took in £150,000 gold, representing imports from South Africa. Withdrawals were £2,457,000, of which £2,442,000 was in bullion, mostly for America, Spain taking £5,000 and Holland £10,000.

Next Tuesday £706,000 in bar gold will arrive in the open market from South Africa.

Living Costs in England.

Special Cable to THE NEW YORK TIMES.

LONDON, Nov. 17.—The estimate of the Ministry of Labor on cost of living at the beginning of November placed the average 67 per cent. above July, 1914. The increase estimated a month ago was 66 per cent., a year ago 69 per cent.

London Considers Position Of Bank Still Very Strong

Special Cable to THE NEW YORK TIMES.

LONDON, Nov. 16.—Notwithstanding the unexpectedly large withdrawals of gold from the Bank of England last week for export, there are still bankers who do not consider the movement necessarily disturbing. They regard the Bank's position, even after the large reduction in its gold holdings, as being strong enough to endure still further loss of gold without recourse to protective measures. It is true that the Bank's present stock of gold, £162,468,083, compares with a high point for the year of £176,584,789, and that the Bank has lost £14,166,706 in nine weeks. Nevertheless, and despite this rapid weakening of the position during the last two months, it is insisted that the position, if compared with the same date in other recent years, is still highly satisfactory.

On this basis of comparison the Bank now holds £10,870,091 more gold than it did last November. Its reserve is £12,782,826 higher, and its reserve ratio is up 11⅛ per cent and is much the highest of any Autumn since the war.

BRITISH FOREIGN TRADE IS MORE ENCOURAGING

Increase in October Exports, Especially Manufactured Goods, Attracts Favorable Comment.

Special Cable to THE NEW YORK TIMES.

LONDON, Nov. 16.—Great Britain's foreign trade in October is generally described as moderately satisfactory. Imports declined 2.2 per cent but exports increased 5.1 per cent compared with last year. The ten months imports were 1.8 per cent better than in 1927, and exports were 3.4 per cent higher. The visible adverse balance continued to decline, being £29,440,000 for October, against £34,356,000 last year, making the total for the ten months £288,982,000, against £323,969,000 in 1927 and £364,149,000 in 1926.

The features of October exports were the increase of £2,065,000 in manufactured articles, of £147,000 in coal, of £445,000 in cotton goods and of £1,121,000 in vehicles, including ships. Iron and steel declined £11,000, metals £297,000, machinery £101,000, and woolens and worsteds £255,000. The principal decreases in imports were £422,600 in raw materials, £1,544,000 in grain and flour, £871,000 in wool and £379,000 in iron and steel. The principal increases were £1,513,000 in manufactured articles, £464,000 in meat and £975,000 in other foodstuffs and drink.

Coal exports for the month increased £147,000, but for ten months they were £6,444,000 lower than last year. Coal imports for the month were negligible, while for the ten months they were £6,573,646 below last year and £28,108,367 less than in 1926.

MIXED VIEW ABROAD ON THE MARKET HERE

London and Berlin Look for Reaction From Present Violent Activities.

RESERVE BANK'S ATTITUDE

Question of Credit Inflation Discussed—Trade Prosperity Is Expected to Continue.

Special Cable to THE NEW YORK TIMES.

LONDON, Nov. 16.—The enormous trading on the New York Stock Exchange since the election, and particularly this past week, is looked upon here as probably the final stage of a speculative movement which had already gone far beyond what was expected or what was justified by intrinsic conditions. The fact that in many of the recent days in which the turnover of stocks broke all records this great activity was not accompanied by a corresponding rise of prices (with some spectacular exceptions) attracted much comment.

It was generally believed to indicate that the public's buying has been taken advantage of by the large Wall Street interests to unload their own speculative holdings. Such a process, it is considered, ought before long to bring about a reaction.

Financial London would heartily welcome such a reaction, provided it were not so violent as to disturb the foreign markets. The conviction has grown that continuance of gold exports from London to New York on so great a scale as they assumed this week, has resulted very largely from money requirements in Wall Street, arising from the excessive stock speculation. This drain of capital and gold from London is already tending to undermine confidence in our own situation.

Expect Reaction in 1929.

Wireless to THE NEW YORK TIMES.

BERLIN, Nov. 16.—The comment of Berlin bankers on the Stock Exchange movement in New York this week is that the speculation in American stocks is still being maintained, in the face of the handicap of dear money, by the outside public's enthusiasm over the Presidential election. Nevertheless, our bankers expect to see the beginning of a prolonged bear movement some time in 1929.

Influence of the Election.

Wireless to THE NEW YORK TIMES.

ROME, Nov. 16.—It had been thought in this market that the New York stock market had discounted in advance the election of Mr. Hoover, which every one seemed to expect. There had been, however, many predictions of a strong resumption of speculation after the election, on the ground that all doubtful speculators would re-enter the stock market when the presidential result was positively ascertained.

Lately there has been some feeling that the anxiety of the Federal Reserve banks to fight the Wall Street speculation at all costs was somewhat futile. As this market sees it, there is as yet no reason to believe that credit has reached the stage of excessive inflation in New York, and it is felt that American prosperity will probably suffer no setback during Mr. Hoover's administration.

Federal Reserve Blamed.

Wireless to THE NEW YORK TIMES.

PARIS, Nov. 16.—The policy thus far followed by the Federal Reserve in keeping New York money supplies abundant through large purchases of acceptances is considered here as one of the principal factors in the continuing speculative rise of prices on Wall Street. The question was raised this week as to whether that policy will not presently have to be changed, since its continuance would bring about real credit inflation.

ITALY SHOWS SIGNS OF ECONOMIC REVIVAL

Hope of Return to Normal Productive Activity—Trade Balance Still Adverse.

Wireless to THE NEW YORK TIMES.

ROME, Nov. 16.—Money continues easy in this market and in the last few days a fresh upward movement has occurred on the Stock Exchange, with animated transactions. The feeling that national production is about to return to normal proportions has encouraged speculation, which, however, still remains within modest limits.

The cost-of-living index of Italy rose from 485 in August to 495 at the end of October, and this also was interpreted as a symptom of reviving economic activity. But the variations are small in comparison with the period before the currency return to stability.

On the other hand, the balance of Italy's foreign trade does not improve. Figures now available for the first nine months of 1928 show that imports of the period were 16,000,000,000 lira as against 15,674,000,000 in the same period of last year, whereas exports were 10,216,000,000 as compared with 11,393,000,000. The adverse balance, therefore, was 5,794,000,000 for the period, as against only 4,280,000,000 in 1927.

It is expected, however, that imports of cereals during the next few months will be considerably less than they were last year, so that the full year's excess of imports over exports may be substantially the same as it was a year ago.

BRITISH TRADE UNCHANGED.

Improvement in Home Industries This Month Is Only Slight.

Special Cable to THE NEW YORK TIMES.

LONDON, Nov. 16.—Reports of home trade are distinctly patchy. The general trend of the iron and steel business is better with somewhat higher prices asked and obtained, owing to the falling off of continental competition. The engineering trade remains about the same, with the volume of business remaining irregular, but on the whole fair.

The rise in freights is adversely affecting some branches of the coal export trade, but textile reports are more cheerful with mills operating at a higher degree of productivity. Not all of them are earning profits, however. Generally speaking, the lighter trades are progressing favorably.

NEW YORK STOCK EXCHANGE

Continued from Preceding Page.

Range, 1928. High.	Low.	Sales.	Stock and Dividend Rate.	High.	Low.	Last.	Net Ch'ge
96¾	51	5,400	WABASH	81½	78⅛	79	— 1
102	88½	400	Do pf A (5)	94	93	93	— ½
99¼	87	100	Do pf B (5)	94	94	94	+ ½
27	19½	31,300	Waldorf System (1½)	25½	24¼	24⅝	— ⅛
26⅞	14⅞	8,800	Walworth Co (1.20)	24⅝	23⅛	23⅞	— ¾
123	76	40	Ward Baking, A (8)	*76½	76	76	— 9
29¾	15⅛	8,500	Do Class B	16⅝	16¼	16¼	— ⅜
97½	79	1,400	Do pf (7)	83¾	81⅞	81⅞	— 2⅞
135	80⅞	141,300	Warner Bros Pictures	134½	123⅜	128¼	+ 4⅞
139¼	22	59,600	Do Class A	133½	124	129	+ 4½
44⅞	26	57,300	Warner-Quinlan (2)	44⅝	41½	43¼	+ 1⅝
192½	140	2,500	Warren Brothers (4)	155	145¾	155	+ 5
61	50	40	Do 1st pf (3)	*50	50	50	— 1
36⅞	13	12,500	Warren Fdry & Pipe	33	30½	32	— ⅞
81⅞	59¼	13,200	Weber & Heilbr (4)	81⅞	67½	81½	+13⅜
112	103	280	West Penn Elec, A (7)	*105	104½	104½	— 2
104½	98½	400	Do pf (6)	*100	99	99½	— ¾
115	107½	280	Do pf (7)	*110½	108¾	109¼	+ 1
113	103	70	West Penn Pwr pf (6)	*108¾	108¾	108¾	— ¼
118	113½	420	Do pf (7)	*116½	115	115⅝	+ ⅛
78	53½	900	West'n Dairy Pr, A (4)	58⅞	58	58½	+ ⅞
49	20⅝	4,800	Do B	29	26⅛	28½	+ 1⅞
54⅜	31⅝	16,200	Western Maryland	45⅝	42⅜	43	— 1⅝
54⅞	33½	600	Do 2d pf	45	44¼	44½	+ ⅞
37⅞	28½	1,800	Western Pacific	33⅜	31⅞	31⅞	+ ⅛
62⅞	52¾	1,000	Do pf	59	58	57	— 1
201	139½	26,100	Western Un Tel (8)	200	187	193	— 2⅞
57⅜	42⅝	47,600	Westingh'se Air B (2)	50	44½	50	+ 4½
144	58⅞	434,900	Westingh'se E&M (4)	144	119½	137	+17
139	95⅝	1,440	Do 1st pf (4)	*139	116⅜	135	+20
25½	12½	8,300	Weston Elec Instrumt	25½	22⅝	22⅞	— 2¼
35⅝	20⅝	500	Do Class A (2)	33⅞	33½	33½	..
108¾	107½	100	Wesson Oil & S pf (7)	108½	108¼	108¼	+ ¼
35⅝	20⅞	91,000	White Eagle Oil (1)	35⅝	33¼	35	+ 2⅝
43⅜	30⅝	8,900	White Motors (1)	39	37	37⅝	— ⅛
45⅞	41¼	4,700	White Rk M Sp cfs (3)	45	42⅜	43	— 1⅞
45	33½	7,600	White Sewing Mach	38⅝	37⅛	38¼	+ 1
55¼	51⅞	600	Do pf (4)	53⅞	51⅝	53⅜	— ¼

Range, 1928. High.	Low.	Sales.	Stock and Dividend Rate.	High.	Low.	Last.	Net Ch'ge
32¼	17⅜	113,600	Willys-Overland (1.20)	29¼	27⅞	28⅞	+ 1⅛
101½	92⅜	300	Do pf (7)	99	98½	99	..
22⅞	16½	1,500	Wilcox Oil & Gas	22⅞	21½	21⅝	— ⅞
16	11	10,500	Wilson & Co	13⅜	11⅜	11⅝	+ ⅛
35	22	6,800	Do Class A	26½	22⅞	24⅜	+ ⅞
77¾	63¼	2,400	Do pf	66¼	64¼	64½	+ 2¼
223	175½	28,600	Woolworth (F W) (5)	218¾	213½	217	+ ¾
44	28	19,100	Worthington Pump	43	38½	40¾	+ 1½
62	46¼	2,000	Do pf, A	62	59	62	+ 2¼
53¼	41	2,400	Do pf, B	53½	50¼	53½	+ 2½
245	69	60,300	Wright Aero (2)	212¾	190¼	x207½	+ 6½
84	68¼	6,400	Wrigley (W Jr) (13¾)	77⅞	75⅜	77¼	+ ⅛
84½	63½	2,200	YALE & T MFG (15)	66	64¼	64¾	— ¾
42⅜	27⅝	39,900	Yellow Truck & Coach	37	35⅞	36	+ ⅛
106⅜	88⅞	38,800	Youngst'n Sh & T (6)	100⅜	95½	96¼	+ 3⅛
56⅞	54⅞	8,000	Young S & Wire (12½)	56⅝	54⅞	54⅝	..

RIGHTS—Expire.

⅞	1/64	25,900	Bruns Term ...Nov 15	¼	1/64	⅛	— ⅛
9½	7⅛	49,150	Comi Inv Tr...Dec 6	9⅛	7¼	8⅜	..
2⅝	2⅛	9,900	Col Carbon ....Nov 22	2⅜	2⅛	2⅛	..
16½	14½	4,900	Det Edison ....Dec 21	16⅜	16¼	16¼	+ ⅛
1⅞	1	34,200	Eaton Axle&S..Dec 1	1⅛	1	1⅛	..
8⅝	6¼	70,000	Goodyear T&R..Nov 15	8¼	6⅜	8	+ 1½
5½	4⅜	23,400	U S Ind Alc....Dec 3	5¼	4⅜	5¼	+ ⅞

Dividend rates as given in the above table are the annual cash payments based on the latest quarterly or half-yearly declarations.

*Unit of trading less than 100 shares. †Partly extra. ‡Plus 4% in stock. §Plus $3 in preferred stock. ‖Plus 3/25 in stock. aPaid this year—no regular date. bPayable in stock. cPlus 5% in stock. dPayable when earned. ePayable in cash or stock. fPlus 10% in stock. gPlus 6% in stock. hPartly extra. iPlus 2% in stock. kPlus 1¼% a share in stock. mPlus 1/25 of a share in stock. nPlus 3% in stock. pPlus 3/10 of a share in stock.

All of this Stock having been sold, this advertisement appears as a matter of record only

New Issue

50,000 Shares

Henry Klein & Company

INCORPORATED

(A New York Corporation)

Participating Preference Stock

Participating Preference Stock is entitled to a cumulative dividend of $1.20 per share per annum before any distribution upon the Common Stock. After payment of such dividend in any year, the Participating Preference Stock shall participate, share for share, in any further dividends with the Common Stock until it shall have received a total of $2.00 per share per annum. Dividends are payable on the first days of February, May, August and November. The Participating Preference Stock is preferred as to assets to the extent of $25.00 per share and accrued dividends upon liquidation, and is callable in whole or in part at the option of the Company at $25.00 per share and accrued dividends upon any dividend payment date on thirty days' notice. Dividends exempt from present normal Federal Income Tax.

CAPITALIZATION

	Authorized	*Outstanding*
Participating Preference Stock, Par Value $20	150,000 Shs.	50,000 Shs.
Common Stock, no par value	200,000 Shs.	100,000 Shs.

The following information is summarized from the audits of Messrs. Deloitte, Plender, Griffiths & Company, Public Accountants, 49 Wall Street, New York City, and a letter from Mr. Henry Klein, President of the Company:

HISTORY: Henry Klein & Company, Incorporated, has acquired and holds all of the capital stock pending consolidation of the Improved Office Partition Company, Driwood Corporation and the Ryjen Realty Company, all New York Corporations. The original business was established in 1909 with a capital of $5,000.00, and at no time in its history did it operate any year without profit.

BUSINESS: The Company is recognized as being one of the leading woodworking plants in the East and occupies an outstanding position in the industry. It owns and operates a thoroughly modern plant covering 5½ acres at Elmhurst, Borough of Queens, New York, and also operates an additional plant at Maspeth, Long Island.

Among the products of the Company which are extensively advertised and well known to architects, builders and interior decorators are the following, sold under registered trade names: TELESCO PARTITION, FLAIMPRUF PRODUCTS, DRIWOOD MOULDINGS.

The Company has an extensive sales organization in New York City and maintains branches in Boston, Detroit, Philadelphia and Pittsburgh and representatives in principal cities.

EARNINGS AND ASSETS: Details as to earnings and assets are contained in descriptive circular, copy of which will be sent on request.

MANAGEMENT: The management of the business will remain in the hands of the men who started the business and are responsible for its growth and success.

Application has been made to list this Stock on the New York Curb Market

Price $20.00 per Share

This Preference Stock is offered for delivery when, as, and if issued and received by us and subject to the approval of all legal proceedings in connection with the issue by Messrs. Cadwalader, Wickersham & Taft of New York for the Bankers and Joseph C. Kadane of New York for the Company.

The above statements are believed to be accurate, but they are in no event to be construed as a warranty by us.

A. D. Mendes & Company

INCORPORATED

20 Pine Street New York

Dominion Stores

LIMITED

The largest chain grocery in Canada, operating 541 stores throughout Ontario and Quebec.

In the five years 1923 through 1927:

Sales increased 252% Number of Stores increased 176%
Earnings increased 406% Sales per Store increased 135%
Earnings per Store increased 226%

Year ended December 31..	1923	1924	1925	1926	1927
Sales	$7,663,653	$10,348,233	$12,616,588	$15,256,877	$19,280,716
Earnings*	131,206	187,399	291,849	412,245	531,145
Number of Stores	285 stores	354 stores	386 stores	423 stores	510 stores
Sales per Store	$27,943	$29,232	$32,686	$36,068	$37,805
Earnings* per Store	460	529	756	974	1,041

*Subject to Canadian income tax at 8%

We have placed privately a block of the outstanding Capital Stock of Dominion Stores, Limited, which represents no financing for the Company

Circular and comparative analysis on request

Bauer, Pogue, Pond & Vivian *George H. Burr & Co.*

The information herein, while not guaranteed, has been obtained from sources which we consider reliable.

Public Service Corporation of New Jersey

Special Analysis

Copy on request

McDONNELL & Co.

Members New York Stock Exchange

120 Broadway New York
436 Seventeenth Street Oakland, Cal.
633 Market Street San Francisco

Direct Private Wires

FIAT

Foreign Shares

ST. REGIS PAPER CO.

Rights

When, as and if issued

Bought — Sold — Quoted

J. R. SCHMELTZER & CO.

Members New York Stock Exchange

14 Wall Street Telephone RECtor 9800 New York

MARKET BULLETIN

Copy on request

McCLURE, JONES & CO.

Members New York Stock Exchange

115 Broadway, N. Y. Phone 7500 BArclay

BLAIR & Co.

Incorporated

24 Broad St., New York

Chicago Boston Philadelphia
Cleveland Buffalo San Francisco St. Louis

GUARANTEED FIRST MORTGAGES

STATE TITLE-MORTGAGE COMPANY

340 Madison Avenue - - - New York

Capital and Surplus $2,000,000

We recommend

Guardian Investors Corporation

With its predecessor company, the Guardian dates back to 1913. Its funds of over $10,000,000—widely diversified, constantly supervised—are under experienced management. We recommend the debentures, preferred stock, and common stock of this important investment trust—and will be pleased to answer inquiries.

Descriptive circular upon request

VOUGHT & COMPANY
Inc.
120 Broadway, New York
Boston Providence

Conservative Investments

SHIELDS & COMPANY
INCORPORATED
52 WALL STREET
NEW YORK

Foreign Shares

FIAT
Pirelli
Isotta-Fraschini

Theodore Prince & Co.
Members New York Stock Exchange
Members New York Curb Market
120 Broadway New York
Telephone Rector 9830

Fiat
Isotta Fraschini

Common Stock

ABRAHAM & Co.
Members New York Stock Exchange
Members New York Curb Market
120 Broadway New York
Telephone Rector 7200

Suburban Electric Development Co.

Common Stock

We have prepared a comprehensive booklet reviewing the growth, earnings and future prospects of this rapidly growing enterprise, a copy of which may be had on request.

K.W. Todd & Company
Incorporated
52 William Street New York
Telephone Bowling Green 4364

PARIS IS HOPEFUL OVER NEW MINISTRY

Stock Exchange Recovery Follows Showing of Strength by Reconstructed Cabinet.

LESS EXCHANGE IS SOLD

Bank of France Is Estimated Still to Hold $1,300,000,000 Foreign Credits at New York and London.

Wireless to THE NEW YORK TIMES.

PARIS, Nov. 16.—The composition of the Poincaré Cabinet has made a distinctly good impression on the Paris financial market. It is thought in financial circles that the majority which the Premier has obtained in the Chamber will become still larger as time goes on, and that his tenure of office will be assured. Partly as a result of this political situation, the Bourse was very firm during the week.

Money rates did not greatly vary, but the tendency seems rather to be toward tighter conditions. A rumor was circulated that the Bank of France had been obliged to sell large amounts of foreign currency to support the franc on the foreign exchange markets. The last bank return, however, dated Nov. 9, shows that the bank's total of foreign exchange has not in reality decreased more than 71 million francs, which means that the bank's sales of exchange to the market during the week was less than $3,000,000.

The present stock of foreign exchange in the hands of the Bank of France remains at about 34,160 million francs, or more than $1,300,000,000. The bank never indicates the foreign countries in which these credits are placed, but the impression is that the large amount now held is distributed with fair equality between London and New York.

The increase of 980 millions in bills discounted shown by the same bank return attracted some attention, especially since current accounts increased 1,280 millions. The increase, however, is ascribed to operations of the Treasury and of the Caisse d'Amortissement, and appears to arise from large payments of taxes which the market had to face. This money was practically withdrawn from circulation, which explains why the bank's note issue declined 804 millions.

The increase in current accounts brought down further the proportion of gold reserve cover against liabilities, which fell during the week from 38.34 per cent. to 38.19 per cent., the legal minimum being 35.

FRENCH PRICES UP 5% IN LAST YEAR

"Index Number" 630—Was 600 in 1927 and 856 in July, 1926.

Wireless to THE NEW YORK TIMES.

PARIS, Nov. 16.—The index number of wholesale prices for October, published this week by the Statistique Générale and based on 100 as the average for July, 1914, works out at 630, compared with 633 in September and 600 in October of last year. The high point reached in the period of franc depreciation was 856 in July, 1926. During the subsequent period in which the Bank of France intervened to stabilize exchange, the lowest average was that reached last October, since which time there has been a fairly continuous recovery. The average is now about the same as in January, 1927.

The index of retail prices is 566, compared with 544 in September and 520 in October, 1927. The cost of living index, based on requirements of a workingman's family in Paris, is placed at 519 for the third quarter of the present year, compared with 507 in the same period of 1927.

INDUSTRIAL OUTPUT GROWING IN FRANCE

Statistical Index Shows Increase of 20% Over Last Year, 29% Over 1913.

Wireless to THE NEW YORK TIMES.

PARIS, Nov. 16.—The Government's statistical index of industrial production in France is attracting attention because of the large increase both over 1927 and over the pre-war figure. Based on 100 as the average for 1913, the index for last September is placed at 129, as compared with 109 in September, 1927. For mechanical industries the index is 141, as against 117 last year; for metallurgical industries 124, as against 114.

The average for September this year and a year ago in the textile industries was 93 and 92, in extractive industries 118 and 116, in building 114 and 79, in rubber 639 and 582. Automobile production in September is indexed at 590, as against 579 in March of 1928, the earliest comparison available.

WATCHING OUR LOAN MART.

Berlin Hopes for Better Borrowing Opportunities Later On.

Wireless to THE NEW YORK TIMES.

BERLIN, Nov. 16.—The Official Loans Advisory Board predicts greater fluidity hereafter in the American market for capital. The board has postponed sanctioning the second instalment of the Giro Central's loan of $36,000,000 until "a more favorable time."

This decision is greatly due to the fact that the conditions of the American market are at present less favorable than early in the year.

French Railway Revenue Gains.

Wireless to THE NEW YORK TIMES.

PARIS, Nov. 16.—Receipts from the French railroads for the ten completed months of 1928 were 11,913 million francs. In the corresponding period of last year they were 10,762 millions. The increase represents 10.85 per cent.

French Revenue Collections Break All Monthly Records

Wireless to THE NEW YORK TIMES.

PARIS, Nov. 16.—October budget receipts of the French Government broke all monthly records, footing up 5,641 million francs. Normal permanent receipts reached 5,562 millions as against 4,857 millions in the same month of 1927. Of these normal receipts 1,978 millions resulted from direct taxation, 3,539 millions from indirect taxation and 145 millions from government property revenue. These figures compare respectively with 758 millions direct tax collections in the previous October, 3,002 millions indirect taxation and 98 millions returns from government property.

For the ten months ending with October total revenue was 35,391 millions, to which direct taxation contributed 7,550 millions, indirect taxation 27,482 millions and government property 356 millions.

PRIVATE DISCOUNT RATE LOW AT BERLIN

Demand Active, but Foreign Funds Are Pressed on the Market.

Wireless to THE NEW YORK TIMES.

BERLIN, Nov. 16.—The demand for private discount credit has increased on the Berlin market, but the rate is still kept down by the fact that foreign funds are seeking on an increasing scale this form of short-term investment. The Government has taken advantage of the low rate to sell treasury bills amounting to nearly 400,000,000 marks, the limit allowed by the 1928 budget. The reason for these borrowings is that the treasury will be short of cash toward the end of the year. Some reserve is being shown in the acceptance of foreign money which is still being offered.

The demand for short-term credit in the open market increased early in the week in preparation for the approaching quarterly payments. Day loans were in considerable demand here Friday at 7 to 8½ per cent., while monthly loans, being less in demand, went at 7¾ to 8½. Private discount remained during the week at the abnormally low rate of 6¼ per cent.

METAL LOCKOUT SENDS GERMAN IRON PRICES UP

Continuance May Necessitate Imports—Machine Tool Men Prepare for Worst.

Wireless to THE NEW YORK TIMES.

BERLIN, Nov. 16.—The northwestern metal trade lock-out continues. Out of 94 blast furnaces operated in October only 34 are now at work. The Labor Court has decided that the arbitrators' decision raising wages was invalid and that therefore the lockout was legally justified.

Home prices for non-syndicated sorts of iron and steel are rising, and there will soon be a shortage of semi-finished products. Thus far the manufacturers have sufficient materials on hand to fill orders. If, however, the lockout continues long, there will be a famine in bar iron and German consumers will have to depend upon French and Belgian deliveries, whose delivery terms are five to six months. Already the association of machine tool manufacturers is negotiating with French automobile works under Peugeot's leadership to deliver a large quantity of machine tools on long credit.

CONFLICTING SIGNS IN GERMAN TRADE

Unemployment Increases, Iron Output Is Lower, but Railway Traffic Is Larger.

Wireless to THE NEW YORK TIMES.

BERLIN, Nov. 16.—Indications of trade conditions continue conflicting. During the second half of October the number of persons drawing unemployment pay increased from 593,600 to 671,000. On the other hand, the railroad corporation's daily average car loadings in October were 162,089 against 161,541 in September. Operating receipts as now reported for September aggregate 469,000,000 marks, operating expenditures 378,228,000; this, however, not including service of reparation bonds and allocations to reserve.

The pig iron output in Germany during October was 1,015,895 metric tons, against 1,139,357 in the same month of 1927. The output for the ten completed months was 10,654,279 tons, against 10,833,463.

INDIA NOW DRAWING GOLD.

Rise in Money Causes Direct Shipments From the Transvaal.

Special Cable to THE NEW YORK TIMES.

LONDON, Nov. 16.—The advance in the Indian bank rate from 5 to 6 per cent. was an entirely seasonal development. It was an unfavorable incident to the London position, however, because of its effect on the movement of South African gold.

India has already been arranging for shipment of large amounts of gold direct to it from Durban, and approximately £1,200,000 is at present moving from the Transvaal to India, representing gold which would otherwise have come to London.

FORD SHARES IN LONDON.

British Subsidiaries to Offer Stock in That Market.

Special Cable to THE NEW YORK TIMES.

LONDON, Nov. 16.—Impending new capital issues include 2,500,000 ordinary shares for the Ford Motor Company. The company will have a total capital of £7,000,000 and will manufacture in this country all Ford products for British and Continental markets.

The Prussian Electrical Company is about to offer £1,000,000 in 6 per cent. bonds at 93½. A number of well established home industrial companies are making offers to shareholders.

BERLIN MAY TAKE MORE LONDON GOLD

German Market Believes British Market May Give Up Another £10,000,000.

HOPEFUL OF MONEY MARKET

Home Industry's Borrowings Are Light and Reichsbank's Liabilities Have Been Reduced.

Wireless to THE NEW YORK TIMES.

BERLIN, Nov. 16.—With the past week's continuance of weakness in sterling exchange bankers are still predicting that the Reichsbank will acquire more English gold. They doubt whether, in view of the expected arrival of £4,000,000 additional Spanish gold at London next week the Bank of England will take any measures to prevent further outflow of gold.

Furthermore, there are reports of new Russian gold exports to England. The general view of the banking community here is that the Bank of England can afford to lose another £10,000,000 gold. They believe, however, that if the high American money rates continue, the Bank will ultimately be compelled to advance its rate.

The immediate future of Germany's home money market is regarded hopefully, especially in view of the declining demand for credit by industry. The Reichsbank's return, covering the first week of November, shows discounts 160,000,000 marks lower than in the same week of October and circulation less by 182,000,000.

The Stock Exchange has been fairly firm, but buying has been confined to speculative favorites—in particular General Electricity and Gramophone shares. Lindstroem stock, owned mainly in England, reached a quotation of 1,000 on Nov. 14. The Frankfurter Zeitung's index of Stock Exchange prices on Nov. 9 was 136.72, against 135.4 on Nov. 2 and 137.5 a month ago. A year ago the index stood at 124.47; the high point of 1927 was 177.46 at the beginning of May.

The index of wholesale prices in Germany, as of Nov. 7, was 140.2, against 140 at the end of October. It is practically unchanged from a year ago, when the index number was 140. The average weekly wage of skilled workers as reported in twelve industries during October is, in American values, $12.40, and for unskilled workingmen $9.56.

BRITISH GOLD EXPORTS EXPECTED TO CONTINUE

Ascribed to Economic Depression —Europe Doubts Resumption of Large American Shipments.

Wireless to THE NEW YORK TIMES.

ROME, Nov. 16.—The persistently weak tendency of sterling exchange, at a level below the gold point, creates belief here that gold export from London will continue as long as the British economic depression and industrial crisis lasts. Possibly better economic conditions in England and in Europe generally might in the course of a few months again favor outflow of gold from the United States.

But any forecast of that nature is necessarily considered doubtful. Too many possible events may occur in the financial and speculative markets during the Winter months to make prediction safe.

Wireless to THE NEW YORK TIMES.

PARIS, Nov. 16.—It is thought by bankers here that London's recent excessive loss of gold should be compensated by gold obtained from the Tranvaal arrivals and the Spanish remittances. Whether the movement of gold between New York and Europe will reverse itself in the coming months is considered to depend on the policy of the Federal Reserve.

Wireless to THE NEW YORK TIMES.

BERLIN, Nov. 16.—The prevalent opinion on this market is that, even when the present large shipments of gold to America are completed, the New York market will not resume exportation of gold on the large scale of a year ago. The view of German bankers is that international gold movements in the future will be determined by the same causes as before the war, when gold moved mainly as a regulator of the balances of international payments—coming in to a country when that balance was favorable and going out when it was adverse.

The quarters to which the American gold exports were distributed after the middle of 1927 showed that payment of balances and arbitrage transactions played a small part and that the gold was moving mainly for stabilizing purposes, the chief beneficiary being France. Since stabilization is now practically completed everywhere, it is believed that gold will henceforth move mainly to correct trade deficits and pay interest on loans. This would mean that America in the long run will continue to import rather than export gold.

Lansburgh is the only expert who does not accept this view; his belief being that the American currency is inflated and that gold export is prevented only by the high Federal Reserve rate.

RUSSIAN GRAIN PURCHASES.

Soviet Reports More Acquired Than in Season of 1927.

Wireless to THE NEW YORK TIMES.

BERLIN, Nov. 16.—The State purchases of grain in the whole Soviet Union during the period from July to October, inclusive, are reported to have been 3,782,000 tons. This varies only slightly from the 3,742,000 reported for the same months of 1927.

The crops of the Ukraine, however, are much worse than was reported earlier in the season, with the result that only 604,000 tons have been bought up from that section, against 1,635,000 tons last year.

Exempt from all Federal Income Taxation

$1,000,000

STATE OF CALIFORNIA

4¼% Gold Bonds

Due Serially, $250,000 each January 2, 1945-48

Dated January 2, 1927. Principal and semi-annual interest (January 2 and July 2) payable in gold at the office of the State Treasurer, Sacramento, California, or at the fiscal agency of the State in New York City. Coupon bonds in $1,000 denomination with privilege of full registration.

Legal investment for Savings Banks and Trust Funds in New York, California, Massachusetts, Connecticut and other states

FINANCIAL STATEMENT

Assessed valuation	$8,125,497,579
Total bonded debt, including this issue	119,079,500
Population, 1920 census	3,426,861
Population, present estimate	5,398,457

These Bonds, issued for State Buildings and State University Building purposes, constitute, in the opinion of counsel, direct and general obligations of the entire State, payable from ad valorem taxes levied against all the taxable property therein.

Prices to yield 4.10%

Legal opinion will be furnished upon request

HALSEY, STUART & CO.
INCORPORATED
FIRST CROCKER COMPANY
WELLS FARGO BANK & UNION TRUST CO.

All statements herein are official or are based on information which we regard as reliable, and, while we do not guarantee them, we ourselves have relied upon them in the purchase of this security.

November 19, 1928

Associated Gas and Electric System

Table of Exchanges of Preferred Stocks and Bonds

TO BE DEPOSITED

STOCKS (per share)	Outstanding with Public Shares	Option 1. Value in 5½% Investment Certificates at 100	Option 2 Class A Stock
Associated Gas and Electric Co. Preferred:			
Original Series	102,555	Market	1 1/5
$7 Dividend	44,666	Market	2 1/10
$6.50 Dividend	195,214	Market	2 1/10
Underlying Preferred Stocks:			
Clarion River Power Co. Participating Pref.	11,615	$ 10	1/5
Erie Lighting Company Preference	1,416	40	4/5
Staten Island Edison Corporation $6 Pfd	18,896	103	2 1/10
Western N. Y. Gas & Elec. Corp. $7 Pref. (Depew & Lanc. L., P. & Conduit Co.)	4,345	Market	2 1/5
BONDS AND DEBENTURES (Per $1,000)	Amount		
Associated Gas and Electric Co.:			
Convertible Manila Elect. Series B & C	2,121,800	1,050	21
Underlying Bonds:			
Citizens L., H. & Pr. Co. 5s, due 1924	1,411,000	1,040	21
Depew & Lancaster Co. 5s, due 1954	545,900	1,040	21
Du Bois Elec. & Trac. Co. 5s, due 1952	174,500	1,040	21
Erie Lighting Company 5s, due 1967	3,562,500	1,040	21
Granville Elec. & Gas Co. 5s, due 1933	41,500	1,040	21
Hopkinsville Water Company 5s	28,000	1,025	21
Indiana Gas Utilities Company 5s, due 1946	1,147,000	1,040	21
Jefferson Electric Company 5s, due 1933	168,500	1,040	21
Lake Shore Gas Company 5½s, due 1950	750,000	1,050	21
Lock Haven Gas & Coke Co. 6s, due 1944	70,400	1,050	21
Long Island Water Corp., 5½s, due 1955	2,836,000	1,050	21
Manila Electric Company 5s, due 1946	101,000	1,040	21
Manila Elec. R. R. & L. Corp. 5s, due 1953	1,857,700	1,050	21
Manila Suburban Rwys. Co. 5s, due 1946	152,000	1,050	21
N. Y. State G. & Elec. Corp. 5½s, due 1962	3,872,000	1,075	21½
N. Y. State G. & Elec. Corp. 6s, due 1952	410,500	1,100	22
Penn Public Service Corp. 5s, due 1954	2,778,500	1,040	21
Penn Public Service Corp. 6s, due 1947	5,876,500	1,100	22
Plattsburgh Gas & Elec. Co. 5s, due 1939	247,000	1,050	21
Portsmouth (Ohio) Gas Co. 6s, due 1939	146,000	1,010	20
Richmond Light & R. R. 4s, due 1952	1,250,000	875	13
Spring Brook Wat. Co. (N. Y.) 5s, due 1930	110,000	1,010	20
Union Gas & Electric Co. 5s, due 1935	555,000	1,040	21
Warren Light & Power Co. 5s, due 1931	146,000	1,020	20½

The 5½% Interest Bearing Convertible Investment Certificates will be delivered at $100, in exchange for the above Stocks and Bonds from holders of such Stocks and Bonds at the values shown under Option 1 above.

The Certificates will be available in denominations of $1,000 in Coupon and Registered form, and $100 in Registered form only. Fractional amounts of Investment Certificates will not be issuable, but depositors may purchase them at the above price. Interest and dividends will be adjusted so as to be continuous but not overlapping. All exchanges are subject to the terms of the offers to the holders of the securities to be deposited. The new securities will be mailed about December 15, 1928, or earlier.

Class A Stock will not be delivered at the time of exchange but depositors will receive Convertible Debenture Certificates in the principal amount of $100 for each two (2) shares of Class A Stock deliverable, which certificates are convertible into Class A Stock at any time after six months from date of issue at the option of the holder or the Company; bear interest at the rate of 6% per annum payable quarterly and provide that upon notice to the Company, the holder may, if he so elects, receive in lieu of cash interest payments, dividends in Class A Stock which he would receive on the Class A Stock into which the Certificate is convertible had he converted the same.

Further information regarding the exchanges may be obtained from your Security Dealer or the Associated Gas and Electric Securities Company, Inc.

Holders of coupon bonds should deposit them with The Chase National Bank of the City of New York, Agency Division, corner Pine and Nassau Streets. Preferred Stocks and Registered Bonds should be sent to Associated Gas and Electric Securities Co., Room 2015, 61 Broadway, New York City.

The above offers supersede all previous ones and are subject to withdrawal at any time.

ASSOCIATED GAS AND ELECTRIC SECURITIES CO., Inc.
November 19, 1928. 61 Broadway, New York City.

In these columns on Sept. 10, 1928, we recommended stock of

National Liberty Insurance Co.

which has since advanced $31 per share.

We now recommend for permanent investment

Bankinstocks Holding Corporation
Common

This Company has earned at a higher annual rate than other financial holding companies of which we have record.

Special Report T-3 on Request

Ralph B. Leonard & Co.
Specialists in Bank and Insurance Stocks
25 Broad St., New York Whitehall 4270

TAX FREE MUNICIPAL BONDS

Exempt from All Federal Income Taxes

NEW JERSEY

			Due	Yielding
$47,000	Town of Newton	4½	1933-65	4.10
22,000	Clayton Boro	4½	1951-62	4.25
28,000	Long Branch	4½	1930-34	4.30
113,000	Cumberland County	4¾	1929-32	4.30
13,000	Teaneck Twp.	4½	1957	4.30
118,000	Vineland Boro	5	1934	4.40
32,000	Lakehurst Boro	5	1933-51	4.40
126,000	Town of Hammonton	4½	1929-58	4.40
120,000	Haddonfield Boro	4½	1929-58	4.40
10,000	Wood-Ridge Boro	5¼	1935	4.50
60,000	Delaware Twp.	5	1934	4.50
202,000	Raritan Twp.	5	1930-38	4.50
265,000	Wallington Boro	5	1930-37	4.50
460,000	City of Asbury Park	5½	1930-38	4.50
134,500	Fort Lee Boro	5	1930-34	4.50
323,000	Hawthorne Boro	5½	1930-37	4.60
312,000	Pensauken Twp.	5½	1932-37	4.60
90,000	Town of Lyndhurst	5	1931-38	4.60
19,275	Chester Twp.	5½	1933	4.60
200,000	Ocean City	6	1931-45	4.75
132,000	City of North Wildwood	6	1930-33	5.00
113,000	Union Beach Boro	6	1933	5.00
111,000	Town of Nutley	5½	1929	5.00

PENNSYLVANIA

			Due	Yielding
$126,000	Sharon Hill Boro	4	1958	Par
130,000	Upper Darby Twp.	4	1931-49	Par
20,000	Yeadon Boro	4	1938-48	Par
32,000	Chester Twp.	4¼	1938-58	4.05
70,000	So. Whitehall Twp.	4¼	1929-42	4.05
21,000	Edgewood Boro	4½	1933-49	4.15
40,000	Penn Township	4½	1931-44/39	4.15
8,000	Coal Township	5	1938	4.20
110,000	Coal Township	4¾	1933-54	4.20
127,000	Dickson City Boro	5	1933-53	4.20
41,000	Boro of Dallas	5	1930-48	4.25

M. M. FREEMAN & Co.
PACKARD BUILDING
PHILADELPHIA

Rochester Central Power Corporation

Common Stock

Bulkley, Vallance & Co.
100 Broadway New York
Rector 9270

Houston Gulf Gas Company

7% Cumulative Preferred Stock

Earnings about 5½ times dividend requirements on the preferred stock. Common stock equity as indicated by market quotations in excess of $10,000,000.

Price and Details on Application

GODDARD & Co.
INCORPORATED
44 WALL ST., NEW YORK
UNION TRUST BLDG.
PITTSBURGH

The Davison Chemical Company

We have prepared a folder containing information concerning recent developments in this Company.

Write for a Copy

STEIN BROS. & BOYCE
Established 1853
6 S. Calvert Street
Baltimore, Md.
Members
New York, Baltimore, Washington and Richmond Stock Exchanges

We have prepared a review of the

American Stores Company

Copies may be obtained from us

Stern, Kempner & Co.
Members New York Stock Exchange
50 BROADWAY NEW YORK
Telephone: BOWLING GREEN 9892

MUIR & LOOMIS
MEMBERS
New York Stock Exchange
New York Cotton Exchange
New York Curb Market (Associate)

Stocks
Bonds
Investments
Cotton

Market Letter On Request

39 BROADWAY
Telephone WHitehall 6910
MADISON AVE. OFFICE
341 Madison Avenue
Telephone VANderbilt 9393

Orders Solicited in
CANADIAN SECURITIES
TWO PRIVATE WIRES
To our own office in
MONTREAL
WIRES TO BOSTON—CHICAGO—DALLAS
HARTFORD—MONTREAL—PHILADELPHIA
QUEBEC & TORONTO
JENKS, GWYNNE & Co
20 BROAD ST.
40 WORTH ST.
MEMBERS N. Y. STOCK EXCHANGE
N. Y. COTTON EXCHANGE
N. Y. CURB MARKET
MONTREAL CURB MARKET
QUEBEC STOCK EXCHANGE

Legal investment for trust funds in the State of New York
GUARANTEED First Mortgages
Ask for Booklet RHT
GUARANTEED MORTGAGE CO. OF NEW YORK.
Incorporated 1909
342 Madison Ave., New York City
Telephone Vanderbilt 3380
Supervision N. Y. State Banking Dept.

HOOH TO PUSH BILL FOR RAIL MERGERS

Kansas Representative Outlines Legislation Prepared by House Committee.

WILL BROADEN I. C. C. ACTION

Proposed Law Lifts Restrictions on Consolidations—Coolidge Expected to Give Views.

Special to The New York Times.

WASHINGTON, Nov. 18.—Legislation at the coming session of Congress to permit railway consolidations that may be in the public interest was predicted today by Representative Homer Hoch of Kansas, member of the House Interstate Commerce Committee and author of the resolution under which the Interstate Commerce Commission is investigating the freight rate structure.

The commission has turned down the Van Sweringen Nickel Plate merger, the Loree Southwestern project and other proposed consolidations.

The understanding is that the commission takes the position that further authority from Congress for approval of such applications will be necessary. The House Interstate Commerce Committee held hearings on this subject at the close of Congress last Winter, and is now ready to present a bill that will make permissible some consolidations denied by the Interstate Commerce Commission.

Railway consolidation legislation has been before Congress for ten years, but no really effective law has been enacted, due to opposition of different interests and divided sentiment in Congress.

President Coolidge is represented as being determined to recommend specific legislation on this subject. The belief exists among some members that if such legislation is not passed in the coming short session of Congress, beginning Dec. 3, it may be disposed of in a special session after March 4, if one is held.

President Coolidge has virtually completed his annual message, except as to some details on the legislative program.

Some strong views on railroad consolidation will be embodied in his legislative recommendations to Congress, it is said.

"A proper consolidation program would be greatly in the public interest," Representative Hoch said today. "Instead of lessening competition I believe we would get more real and beneficial competition if the railroads could gradually be brought into a limited number—say twenty to thirty—strong, well-balanced systems competing substantially as equals. These systems would be able to give constantly improving service.

"Such a situation also would make it much easier to bring about proper freight rate adjustments and do more than anything else can do to solve the difficult problem of the weak, but necessary roads. I share in the fear that unless we can bring about these proper consolidations many of the weak lines, which serve a real public need, will have to be abandoned.

"Many believe that the only other alternative is ultimate government ownership and operation. Government operation would mean political operation, with all its attendant evils and inefficiency.

"The pending bill is not compulsory. Consolidations are to come voluntarily and only as the natural economic developments warrant. But such unifications are made possible by removing present hindrances in the law and practical methods now lacking are provided.

"In considering this whole problem in the committee my interest and effort has been directed to protection of the public interest. The bill was worked over from beginning to end and now carries scores of amendments adopted by the committee toward that end."

WINS BRAZIL ORE CONTRACT

Itabira Company to Export 3,000,000 Tons Yearly.

Special Cable to THE NEW YORK TIMES.

RIO DE JANEIRO, Nov. 18.—Percival Farquhar, head of the Farquhar group which controls the Itabira Iron Ore Company, Ltd., has obtained the Brazilian President's sanction to concession for his company to export ore exposits at Itabira in the State of Minas Geraes.

The contract requires the construction of a steel plant consuming 150,000 tons of ore annually. A Chicago firm will build the plant.

The company will reconstruct the Victoria-Minas Railway, including an extension to Itabira and a branch line from Colatina to Port Santa Cruz which will be equipped for handling ore and coal. It is expected that an American company will get the railway and port construction contracts.

The plan is to export 3,000,000 to 5,000,000 tons of ore annually, importing all the coal. The coal will be duty free and the ore will pay a reduced export tax. The ore is the nearest known to chemically pure hematite, containing 67 to 68 per cent. of iron.

The concession includes Itabira Peak which is a mountain of iron ore with more than 170,000,000 tons of hematite. The project will require $75,000,000.

The negotiations were concluded with the Brazilian Government after a number of years.

Mr. Farquhar headed the group which controlled the Brazil Railway Company which was dissolved when the World War started.

MAY BUY BRITISH COMPANY.

American Syndicate Said to Be Negotiation for Bicycle Concern.

Special Cable to THE NEW YORK TIMES.

LONDON, Nov. 18.—An American syndicate is negotiating for the purchase of the Raleigh Cycle Company of Nottingham, The Daily Express understands. Twelve and a half million dollars is mentioned as the possible purchase price.

The Raleigh company is one of the biggest bicycle makers in the world, employing about 2,500 people. It was first to introduce three-speed gears and to place an order for the original Dunlap pneumatic tires.

Title Companies Would Merge.

ASBURY PARK, N. J., Nov. 17.—Stockholders of the Monmouth Title and Mortgage Company of Asbury Park and the Lincoln Title and Mortgage Guaranty Company of Newark will be asked to approve a merger of the two companies, Richard W. Stout, President of the former, announced today. The plan will be submitted to them on Dec. 7, Mr. Stout said. The combined resources of the companies are $20,000,000.

TRANSACTIONS IN BONDS ON STOCK EXCHANGE

WEEK ENDED NOVEMBER 17, 1928.

	Last Week.	Year to Date.
Total sales	$60,351,500	$2,644,664,250
Same period a year ago	70,549,450	2,950,508,150

	Last Week. High.	Last Week. Low.	Year to Date. High.	Year to Date. Low.
Average price 40 bonds	91.14	91.03	93.60	89.24
Same period a year ago	92.96	92.59	92.96	89.47

UNITED STATES GOVERNMENT BONDS.

(Figures after decimals represent 32ds. of 1 per cent.)

Range 1928 High	Range 1928 Low	Sales In 1,000s.		High.	Low.	Last.	Ch'ge.	Net
101.26	98.9	406	Liberty 3½s, '32-47	99.28	99.10	99.20	+ .4	
101.18	98.5	5	Do 3½s, registered	99.14	99.14	99.14	— .14	
102.17	100.9	26	Do 1st 2d 4½s, '32-47	100.9	100.9	100.9	— .23	
101.15	100.00	87	Do 1st cv 4½s, '32-47	100.31	100.28	100.30	+ .1	
104.00	100.2	503½	Do 4th 4¼s, 1933-38	101.2	101.00	101.1	..	
103.30	100.12	77	Do 4th 4¼s, rsc	101.2	100.28	101.1	+ .3	
116.6	109.30	566	Treasury 4¼s, '47-52	112.30	112.18	112.24	— .2	
111.12	104.26	987	Do 4s, 1944-54	107.23	107.11	107.17	— .4	
108.10	102.8	119	Do 3¼s, 1946-56	104.24	104.18	104.24	— .4	
103.10	98.9	289	Do 3¼s, 1943-47	99.19	99.10	99.14	— .5	
99.20	98.00	177	Do 3¼s, 1940-43	99.15	99.7	99.14	..	
			Total sales			$3,247,500		

FOREIGN SECURITIES.

Range 1928 High	Range 1928 Low	Sales In 1,000s.		High.	Low.	Last.	Ch'ge.	Net
90¼	85½	80	AKERSHUS 5s, 1963	90¾	89¾	89⅞	— ⅛	
95⅞	93	20	Alpine Montan Stl 7s, '55	96⅞	95⅞	95⅞	..	
96⅛	94¾	21	Antioquia 7s, A, 1945	97	96¼	96⅞	..	
99	94⅞	33	Do 7s, B, 1945	98⅛	97	97⅛	..	
98¼	94⅜	6	Do 7s, C, 1945	98⅛	97	98⅛	+ ⅛	
99⅞	93¾	4	Do 1st 7s, 1957	94⅞	93¾	94	..	
98⅛	93½	12	Do 2d 7s, 1957	94⅞	93¾	93¾	— ⅛	
96	94⅜	17	Do 7s, D, 1945	95⅞	95	95	— ⅛	
96⅝	93⅛	15	Do 3d 7s, 1957	94⅞	93¾	93⅝	— ⅛	
93⅞	90¼	14	Argentina 5s, 1945	92	90⅝	92	+ ⅛	
101¼	99	102	Do 6s, A, 1957	101	99⅝	100¼	— ⅛	
100⅜	98⅜	81	Do 6s, B, 1958	101	99⅝	100	— ⅛	
97⅞	94½	55	Do 5½s, 1962	97	96⅛	96⅝	+ ⅛	
100⅜	99	101	Do 6s, June, 1959	100⅜	99⅛	100	— ⅛	
100⅛	99	54	Do 6s, Oct., 1959	100⅜	99⅛	100	— ⅛	
100⅜	99	67	Do 6s, May, 1960	100⅜	99⅛	100	— ⅛	
100⅛	99	57	Do 6s, Oct., 1960	100⅜	99⅛	100	— ⅛	
100⅛	99	45	Do 6s, Feb. 1961	100	99⅛	100	+ ⅛	
100⅛	99	21	Do 6s, May, 1961	100⅛	99⅛	99⅝	..	
100⅛	98¾	150	Do 6s, Sept. 1960	100	99⅛	100	+ ⅛	
99	94⅝	90	Australia 5s, 1955	96⅝	95⅞	96¼	..	
98⅜	96⅝	51	Do 5s, 1957	97	96	96	— ⅛	
92⅝	86⅜	111	Do 4½s, 1956	93⅝	86¼	86¾	..	
104⅝	102	40	Do 7s, 1943	103¼	102⅛	102⅛	+ ⅜	
94⅜	90⅞	59	BATAVIA PET 4½s, '42	94	93½	93½	— ⅛	
99	96	19	Bavaria State 6½s, 1945	98¾	97	97¼	— 1	
101⅞	96⅞	43	Belgium 6s, 1955	101	100¼	101	+ ⅛	
109¼	103⅜	38	Do 6½s, 1949	107⅛	105⅜	105⅝	— ⅛	
109	106⅜	150	Do 7s, 1955	108¾	107⅛	107⅝	— ⅛	
107½	104⅜	125	Do 7s, 1956	106	105⅛	105⅝	— ⅛	
116	114⅜	49	Do 7½s, 1945	115⅜	115	115	..	
111⅛	109	52	Do 8s, 1941	110¾	109⅜	110¾	+ ⅛	
113⅞	112⅛	2	Bergen 8s, 1945	113⅞	113⅞	113⅞	+ ⅛	
102	99¼	8	Do 6s, 1949	101¼	100	101¼	+ ⅛	
100	97	30	Berlin 6½s, 1950	99¼	98⅜	99	— ⅛	
98	94	89	Berlin City Elec 6½s, '51	95⅞	94⅞	94⅜	— ⅛	
96⅝	93	48	Berlin Elec Rys 6½s, '56	94⅞	94	94⅜	— ⅛	
106⅞	103¾	14	Bogota 8s, 1945	106	106	106	+ ⅛	
108⅛	103¾	72	Bolivia 8s, 1947	106	105⅜	105⅝	+ ⅛	
98½	93⅜	68	Do 7s, 1958	97⅞	97⅞	97⅞	+ ⅛	
101⅞	99	28	Bordeaux 6s, 1934	100⅜	100	100½	— ⅛	
99½	93⅜	160	Brazil 6½s, 1926-1957	96⅜	96¼	96¼	— ⅛	
99⅜	95¼	156	Do 6½s, 1927-1957	96⅜	96¼	96¼	— ⅛	
113⅜	107	25	Do 8s, 1941	109	108½	108⅜	..	
103	97	41	Brazil Cent Ry 7s, '52	100¼	100	100	— ⅛	
103¾	100¼	21	Bremen State 7s, '35	102¾	101⅝	102¼	..	
97⅝	90⅞	6	Brisbane 5s, 1957	92¼	91¼	92¼	+ ½	
89⅞	82½	49	Budapest 6s, 1962	85¾	84½	84⅝	..	
102¾	100	28	Buenos Aires 6½s, 1955	102	101	102	+ ⅛	
97	93¾	102	Do 6s, 1961	93¾	93	93⅜	+ ½	
99¼	96⅝	7	Do 6s, Apr. 1960	99	98¼	99	..	
100	96	12	Do 6s, Oct. 1960	99¼	98¼	98¾	..	
93⅜	89¾	35	Bulgaria 7s, 1967	91⅝	90½	91⅜	+ ⅛	
101⅛	98	84	CALDAS 7½s, 1946	100	99¼	100	+ ⅜	
102½	100	10	Canada 5s, 1931	101	100¾	101	+ ⅛	
108½	103⅜	121	Do 5s, 1952	105	104½	104½	— ½	
101⅞	98	59	Do 4½s, 1936	100¾	99⅞	99¾	..	
102¾	100	96	Do 5½s, 1929	101	100¼	101	+ ⅛	
110	105	4	Carlsbad 8s, 1954	106½	105½	105½	— 1	
103	99¼	19	Cauca Valley 7½s, 1946	101	100¾	100¾	— ⅛	
94¼	93	118	Chile 6s, 1961, Jan.	93¾	93¼	93¼	— ½	
95	93½	65	Do 6s, 1961, Sept.	94	93¾	93¾	— ½	
104	100⅝	36	Do 7s, 1942	102¾	102	102¾	+ ⅛	
97¾	91⅝	92	Do 6s, 1960	93¾	93¼	93¾	+ ⅛	
97	91¼	121	Do 6s, 1961	93⅞	93¼	93⅞	+ ⅛	
99½	95⅜	37	Chile Mtge Bk 6½s, '57	98¾	97¾	97¾	— ⅛	
101⅛	97	108	Do 6½s, 1961	99⅛	98	99⅛	— ⅛	
95	91	84	Do 6s, 1961	99¼	98	93½	+ 2⅛	
40	25⅛	33	Chinese Govt 8s, '51	40	36	37½	+ 2½	
102	99⅜	2	Christiania 6s, 1954	100	100	100	..	
93⅜	90⅞	9	Cologne 6½s, 1950	98¼	97⅜	98¼	+ ⅛	
95½	90⅜	27	Colombia 6s, 1961, Jan.	97⅜	90⅜	90⅝	+ ⅛	
95⅞	90⅜	92	Do 6s, 1961, Oct.	97⅜	90⅜	90⅝	+ ⅛	
90½	88¼	7	Colombia Ag Mt 6s, '48	89⅜	88¾	89	..	
94¼	88½	65	Do 6s, 1947	90	88½	90	+ 1	
98	92	13	Col Mtge Bk 7s, 1946	92½	92¼	92¾	— ⅛	
98	92	22	Do 7s, 1947	94	93¾	93⅞	— ⅛	
93⅜	86¼	9	Do 6½s, 1947	87⅞	86¾	86⅞	— ⅛	
89⅞	87⅜	57½	Copenhagen 4½s, '53	89⅜	88⅞	88⅞	..	
101	95¼	44	Do 5s, 1952	98¾	97½	97¾	— ⅛	
102¼	99	6	Copenhagen Tel 6s, '50	101	100¼	101	+ ⅛	
101⅛	98⅜	9	Cordoba 7s, 1942 (Prov)	100	99¾	99¾	— ⅛	
101	95⅞	21	Do 7s, 1957 (City)	96¾	95¾	96	— ⅛	
100	95⅜	21	Do 7s, 1937 (City)	96¾	96	96	..	
99½	94¼	21	Costa Rica 7s, 1951	96¾	95¾	95⅜	— ⅛	
100	96	1	Cuba 4½s, 1949	101	101	101	cash	
105	99⅞	2	Do 5s, 1944	101	101	101	..	
104⅜	101⅞	5	Do 5½s, 1953	102¾	102½	102½	— ⅛	
100⅛	93⅞	2	Cundina'ca 7s, A, 1946	99⅞	99¾	99¾	..	
92¼	88⅜	93	Do 6½s, 1959	90	89⅜	90	— ⅛	
112	108	29	Czechoslovakia 8s, 1952	110	109½	110	+ ⅛	
112	108	23	Do 8s, 1951	110	109½	109½	— ⅛	
112¾	110¼	8	DANISH MUN 8s, A, '46	111	110⅜	110⅜	+ ⅜	
111⅝	110	8	Do 8s, B, 1946	110⅞	110¼	110⅜	+ ⅜	
106⅜	103⅜	42	Denmark 6s, 1942	105	104¼	104⅞	— ⅛	
99	97	25	Deutsche Bank 6s, 1932	98⅛	98	98⅛	..	
101¼	96⅞	33	Dominican R let 5½s, '42	99⅜	98⅜	99⅜	+ ⅛	
100	95	5	Do 1st 5½s, 1940	98⅜	98	98⅜	+ ⅛	
99	94	3	Do 2d 5½s, 1940	97	97	97	+ ⅛	
103	99⅜	19	Dresden 7s, 1945	100¼	99⅜	100¼	+ ⅛	
104¼	101¼	10	Dutch E I 5½s, Mar, '53	103	102⅝	103	..	
105⅝	103	26	Do 6s, 1947	104⅜	103¾	104⅜	+ ⅛	
105½	102⅜	33	Do 6s, 1962	104	103⅜	104	+ ⅛	
99¼	93¾	13	EL PR, GERM'Y 6½s, '50	95¾	94½	94½	— 1¼	
114	107½	10	El Salvador 8s, 1948	110	109½	110	..	
104¼	100¼	121	Est R R France 7s, '54	103¼	103	103¼	+ ⅛	
168	100¾	814	FIAT deb 7s, 1946	168	134½	158	+23½	
99½	90½	455	Do deb 7s, '46, ex war	97⅞	95⅞	96¼	— ⅜	
100½	95	7	Finland 6s, 1945	96⅞	96	96½	..	
102½	99¾	42	Do 7s, 1950	100¾	99¾	100¼	+ ⅜	
101	97¼	28	Do 6½s, 1956	100	99	99½	..	
96	90	40	Do 6s, 1959	91⅜	91	91	— ⅛	
109	105	14	Framerican Ind 7½s, '42	106⅞	105¼	105¼	..	
110	105¼	156½	French Govt 7s, '49	107½	107	107¼	+ ⅛	
119½	113	139	Do 7½s, 1941	114¼	114	114¼	+ ⅛	
103½	101	43	French Nat SS Lines 7s, 1949	102⅜	102¼	102¾	— ⅛	
101¾	98	20	GERM CENT A B 7s, '50	99	98	98¼	— ⅛	
93⅞	86¾	26	Do 6s, 1960, July	89¼	88¼	89	— ⅛	
93½	86¼	130	Do 6s, 1960, Oct.	89⅞	88⅜	89	— ⅛	
96	89	100	Do 6s, 1938	92⅜	91⅜	91⅝	— ⅛	
105¼	102	21	German Gen Elec 7s, '45	103⅞	102	103¼	+ ⅛	
126½	117	14	Do 6½s, 1940, w w	120	118	120	+ 1¼	
101⅛	96½	12	Do 6½s, 1940, ex war	101¾	100	100⅜	+ 1¼	
95⅝	92	44	Do 6s, 1948	93⅜	93	93⅜	..	
107⅞	104¾	193	German Rep 7s, 1949	106⅞	106⅝	106⅝	+ ⅛	
103	98	14	Gd Hope S & I Wks 7s, '45	101½	99½	100	— ⅛	
101¼	101	7	Graz 8s, 1954	102¾	102	102	+ ⅛	
119	116⅜	65	Gt Brit & Ireland 5½s, '29	118¼	118¼	118¼	..	
106⅜	103⅞	39	Do 5½s, 1937	105	104⅞	104⅞	+ ⅛	
90⅜	85⅞	13	Do 4s, 1990	86¼	85¾	85¾	— ⅛	
99⅜	98⅜	2	Do 5s, 1947	99¾	99⅞	99⅞	+ ⅛	
101¼	97	16	Gt Con El Power Japan 7s, 1944	99	98¾	99	..	
98	92¾	24	Do 6½s, 1950	95⅝	95	95¼	— ⅛	
91½	84⅞	96	Greek 6s, 1968	87	86	86¼	— ⅛	
100⅜	96⅜	22	Greek Govt 7s, 1964	99	98¼	99	+ ⅛	
102	99¼	33	HAITI 6s, 1952	100	99⅞	100	+ ⅛	
99¼	94	20	Hamburg State 6s, 1946	98⅞	98	98	— ⅛	
105½	103	2	Heidelberg 7½s, 1950	103½	103½	103½	— ⅛	
103½	100¼	30	Hungary 7½s, 1944	102¼	101⅝	102¼	+ ⅛	
101	97½	17	Hungarian Con Mun 7½s, 1945	98⅜	97⅝	97⅝	— ⅜	
97½	94	5	Do 7s, 1946	97⅜	96¾	96¾	— ⅜	
101	97½	12	Hungarian L M 7½s, '61	99⅝	99	99	— ⅛	
103¼	98⅜	17	ILSEDER STL 7s, '46	103	103	103	..	
92¼	92	3	Do 6s, 1948	92	92	92	— ⅛	
97½	94½	88	Irish Free State 6s, '60	96¾	96½	96¾	+ ⅛	
100	95⅞	83	Italian Credit P W 7s, A, 1937	95⅞	95¼	95⅞	+ ⅛	
100	94	45	Do 7s, B, 1947	94⅞	94¼	94⅞	+ ⅛	
101¼	95¼	67	Italian P U Cred 7s, '32	96⅜	96	96⅜	+ ⅛	
100⅜	96	170	Italy 7s, 1951	97⅞	96¾	97	..	
94⅜	91⅜	58	JAPANESE 4s, 1931	92¾	92	92¾	..	
105¼	100¼	129	Do 6½s, 1954	101¾	101½	101½	— ⅛	
101¼	99	7	LEIPZIG 7s, 1947	100¼	100	100	— ⅛	
102	96⅝	4	Lower Austria 7½s, '50	99	98⅛	98⅜	— ⅛	
91½	86¼	6	Lower Austrian Hy El 6½s, 1944	88¼	88¼	88¼	— ⅛	
101⅜	99	14	Lyons 6s, 1934	100½	100	100	— ⅛	
101¼	99	16	MARSEILLES 6s, 1934	100⅝	100	100⅛	..	
100⅝	96¼	33	Meridionale El 7s, A, '57	97½	96¾	97¼	+ ⅛	
43⅜	33⅞	5	Mexico 5s, 1945, asst.	35	35	35	+ 1½	
43⅞	33⅞	5	Do 5s, 1945, asst large	34	34	34	+ 1½	
31	22½	60	Do 4s, 1945, asst small	23¼	22⅜	23	+ ⅛	
32⅞	24	52	Do 4s, 1945, asst large	25⅛	24⅜	25¼	— ⅛	
30½	22	12	Do 4s, 1954, assented	23	22½	23	..	
46¼	35½	2	Do 4s, 1933, asst small	37	37	37	..	
94	89½	2	Mtag Mill 7s, '58 x w	91	91	91	+ ⅛	
95⅜	91	103	Milan 6½s, 1952	92	91	91⅜	— ⅛	
125	100⅜	162	Montecatini 7s, 1937	125	115⅜	123	+ 6½	
101	93½	153	Do 7s, 1937, ex war	94¼	93⅜	93⅝	..	
105	100⅛	16	Montevideo 7s, 1952	102	101⅜	102	+ ⅛	
103¾	100¾	60	NETHERLAND 6s, '54	100⅝	100¼	100⅝	+ ⅛	
109	104⅜	9	Do 6s, 1972	105⅞	105	105	+ ⅛	
96	93	37	New So Wales 5s, 1957	94⅞	94	94¼	— ⅛	
96½	93	26	Do 5s, 1958	94⅞	93⅜	93⅜	— ⅛	
103½	100	10	Nord Rys 6½s, 1950	102¾	102	102	— ⅛	
94⅜	92	101	Nor Ger Lloyd 6s, 1947	94⅞	93	93¼	+ ⅛	
102⅜	98½	52	Norway 5½s, 1965	101¼	100¾	101	— ⅛	
103⅜	101⅛	30	Do 6s, 1943	103	102½	102⅝	+ ⅛	
104⅞	101	71	Do 6s, 1944	103	102⅜	103	+ ⅛	
98	94	84	Do 5s, 1965	97¾	97	97¼	+ ⅛	
103¼	101½	24	Do 6s, 1952	103	101⅜	103	+ ⅛	
99½	90¼	8	Norway Mun Bk 5s, '67	90⅝	90	90	— ⅛	
94	90⅜	39	Norway 5½s, 1957	93⅞	93⅜	93⅜	+ ⅛	
93⅜	89½	9	Nuremberg 6s, 1952	90½	89¾	90½	+ ⅛	
90¼	90	122	ORIENTAL DEV 6½s, '58	90¾	90	90	..	
105	96¼	55	Do 6s, 1953	98⅜	97¾	97¾	+ ⅛	
103	99¾	9	Oslo 6s, 1955	101¾	101	101⅛	..	
102	98	3	Do 6½s, 1945	100¾	100⅝	100⅝	..	
93⅞	90¾	4	Oslo Gas & Elec 5s, 1963	92¾	92¾	92¾	..	
104⅛	101¼	3	PANAMA 5½s, 1963	103⅜	103¼	103⅜	+ ⅛	
104	102	2	Do 6½s, 1941	102⅝	102⅜	102⅝	..	
97	93	34	Do 6s, 1958	95⅞	94⅜	95⅞	..	
100¾	96	96	Paris-Lyons-Med 6s, '58	99¾	98¾	99¾	— ⅛	
105¾	102	51	Do 7s, 1958	104⅞	104	104	— ⅛	
96	93	19	Paris Ory Ry 5½s, 1958	95⅞	95	95	— ⅛	
104	101¼	3	Paulista Ry 7s, 1942	102¾	102⅜	102⅜	+ ⅛	
98½	94	6	Pernambuco 7s, 1947	95	94½	94½	— ⅛	
107¾	103¼	104	Peru 7½s, 1956	107¼	107¼	107¼	+ ⅛	
94	90	140	Do 6s, 1960	91¾	91	91¾	..	
104⅞	100	43	Do 7s, 1959	108	102	102¼	+ ⅛	
91¼	91	74	Do 6s, 1961	91¾	91	91	— ⅛	
125⅜	99¼	492	Pirelli 7s, 1952	123⅝	112¾	125¼	+12½	
87	80¾	25	Poland 6s, 1940	84¾	84¼	84¼	— ⅛	
91⅞	87¼	164	Do 7s, 1947	88	87⅝	87⅝	+ ⅛	
103	98⅞	61	Do 8s, 1950	103¾	102⅝	103	+ ⅛	
109	105⅞	5	Porto Alegre 8s, 1961	107½	106¾	107¼	+ 1	
104⅛	100⅞	12	Do 7½s, 1968	107½	107½	107½	+ ⅛	
109¼	104⅞	17	Prague (Greater) 7½s, '52	108	106⅝	106⅝	— ⅛	
113⅞	110¼	6	QUEENSLAND 7s, 1941	111⅜	110¼	110¼	— ⅜	
105⅛	104	4	Do 6s, 1947	105	104	104	— 1	

Range 1928 High	Range 1928 Low	Sales In 1,000s.		High.	Low.	Last.	Ch'ge.	Net
96	87	10	ADAMS EXPR'S 4s, '48	90	90	90	+ 1¼	
109⅝	100	12	Ajax Rubber s f 8s, '36	103	103	103	— ¾	
106⅝	105	5	Ala Gt Sou con 5s, 1943	103½	103½	103½	— 1½	
91½	84	8	Alb & Sus gtd 3½s, 1946	87	87	87	..	
99	96⅞	15	Alb Per W P 6s, 1948	99	98⅞	99	..	
97⅜	89⅝	15	Alleg & West 4s, 1998	94	89½	89½	+ 6½	
99	92⅜	1	Allegheny Valley 4s, '42	93⅝	93⅜	93⅜	— ⅜	
102	96	115	Allis Chalmers 5s, 1937	100⅜	99⅛	100⅛	..	
106⅜	104	21	Am Ar Ch ref 7½s, '41	105	104	105	..	
93⅞	79	41	Am Beet Sug cv 6s, '35	91⅜	90½	91

MONEY RATES CITED BY RESERVE BOARD

Pressure Felt Principally by Stock Operators, Not Commercial Customers, It Says.

SEES NO CHECK ON TRADE

Growth in Commercial Loans and Outstanding Acceptances Held Signs of Available Credit.

Special to The New York Times.

WASHINGTON, Nov. 18.—The fact that the increase in money rates during the last year has been much larger for loans on the Stock Exchange than for other open market loans, and that the advance in rates charged to commercial customers by banks has been still smaller, was emphasized by the Federal Reserve Board in its November bulletin made public today.

Because of this situation and an easing in money rates in recent weeks, which has come in the face of unprecedented speculative activities on the Stock Exchange, the board reached the conclusion that the pressure of higher rates had been felt principally by the operators in the stock market.

With the total of brokers' loans hovering about the $5,000,000,000 mark, some persons had feared that a tightened credit situation would be created which would seriously embarrass crop movements and industry, but this the board found had not been the case.

"While the cost of credit has been higher this year than in other recent years," the boa l said, "the growth since August in commercial loans and in outstanding acceptances indicates that credit has been available in adequate volume to finance Autumn trade expansion and the movement of crops to market."

A firm money policy on the part of Reserve banks during a period in which the volume of bank credit continued to expand, with loans for commercial purposes in October at the highest level in about eight years, was given by the board as one reason for the conditions that prevail.

"Continued growth in commercial credit, notwithstanding the rise in money rates," the board said, "has been due in part to the fact that advances in rates for commercial paper have not been as large as advances in rates charged for loans on securities. Compared with a year ago, rates on open market security loans have increased from about 4 to 7 per cent, while open market rates on commercial paper have increased from 4 to 5½ per cent, and rates on bankers' acceptances from 3¾ to 4½ per cent."

Pressure in Open Market.

The rise in rates charged by member banks to their regular customers, the board said, has been even smaller than the rise in open market commercial rates.

While open market rates for commercial paper have increased by about 1½ per cent since last year, the board added, rates charged to customers by New York banks increased by more than 1 per cent, rates charged customers by banks in other Northern and Eastern cities increased by less than 1 per cent, and rates charged to customers by banks in Southern and Western cities increased by less than one-half of 1 per cent.

"These figures," the board states, "indicate that the greatest pressure of the higher money rates has been felt in the open market, where rates are most sensitive to changes in credit conditions.

"Among open-market rates, those for call loans have shown the largest advance. Among the factors causing this differential has been a preference accorded by member banks to their regular commercial and industrial customers, as against borrowers in the open market, with whom the banks have no established customer relationship.

"Another factor has been the tendency of member banks, in view of their heavy indebtedness at the Reserve Banks, to prefer loans on a nature that makes them eligible for discount with the Reserve Banks.

Largest Rate Advances Here.

"Geographical differences in the rate movements indicate that the largest advances have occurred at banks in New York City, that banks at other industrial and financial centres have raised their rates to customers by a smaller amount, and that rate advances made by banks in the South and West have been relatively insignificant."

A comparison of the rate changes in the United States with those of foreign countries over the last three years, the board said, showed that from its position as the cheapest money market New York has changed to a level of rates higher than any other international centre with the exception of Berlin.

"This year," the board continued, "financial conditions abroad are greatly improved and, notwithstanding the higher rates in New York, rates in foreign countries remain somewhat lower than in the Autumn of last year."

At the Reserve banks, the board added, the effects of an inflow of gold from abroad have been more than offset by an increase in member bank reserve requirements, caused by an increase in the banks' deposit liabilities and by the seasonal growth in the demand for currency.

The board cited as an influence in the easing of money rates a growth of about $20,000,000 since the middle of September in Reserve Bank holdings of bankers' acceptances purchased in the open market.

WEEKLY MONEY MARKET.

Week Ended Nov. 17, 1928.

ON CALL.

	High.	Date.	Low.	Date.
Last week	6¼	Nov. 12	6	Nov. 12
Same period last yr.	5¼	Nov. 14	5¼	Nov. 14
Year to date	10	July 2	5¼	Jan. 18
Same period last yr.	5	Jan. 3	5¼	Mar. 16

TIME MONEY.

Last week	7	Nov. 12	6¾	Nov. 12
Same period last yr.	4¼	Nov. 14	4	Nov. 14
Year to date	7½	Sep. 20	4¼	Jan. 10
Same period last yr.	4¾	Jan. 3	5¼	Aug. 15

COMMERCIAL PAPER.

Last week	5½	Nov. 12	5½	Nov. 12
Same period last yr.	4	Nov. 14	4	Nov. 14
Year to date	5½	Aug. 27	5¼	Jan. 1
Same period last yr.	4¾	Jan. 3	4	Feb. 1

FEDERAL RESERVE RATES.

Boston	5	Chicago	5
New York	5	St. Louis	5
Philadelphia	5	Minneapolis	4½
Cleveland	5	Kansas City	4½
Atlanta	6	San Francisco	4½
Richmond	5	Dallas	4½

LONDON MONEY AND SECURITIES.

	Disc. Rate.	Gold.	2½ Cons.	Brit. 5%
Nov. 12	4%	84s 11½d	97⅛	85⅝
Nov. 13	4%	84s 11½d	97⅛	85⅝
Nov. 14	4%	84s 11½d	97⅛	85⅝
Nov. 15	4%	84s 11½d	97⅛	85⅝
Nov. 16	4%	84s 11½d	96⅞	85⅝
Nov. 17	4%	84s 11½d	97⅛	85⅝

PARIS MONEY AND SECURITIES.

	Pacis. Rentes.	Week. Exch. on	London.
Nov. 12	65f 60c	92f 20c	124f 11¼c
Nov. 13	65f 60c	92f 40c	124f 12 c
Nov. 14	65f 75c	92f 70c	124f 11¼c
Nov. 15	65f 70c	92f 65c	124f 7½c
Nov. 16	65f 70c	92f 55c	124f 10 c

$18,827,000 New Securities to Be Put on Market Today

New securities totaling $18,827,000 are to be placed on the market today by New York banking houses and syndicates. Of this amount, $17,827,000 consists of bonds and the remainder of stock.

The new bond offerings are classified as follows:

Industrial	$15,500,000
Municipal	2,327,000

MUNICIPAL LOANS.

New Bond Issues for Financing of Public Works Offered for Subscription.

A new issue of $1,250,000 City of Hartford (Conn.) 4½ per cent bonds, maturing serially on Dec. 1, 1929, to 1953, will be placed on the market today at prices to yield 3.95 to 4 per cent. The offering group consists of Roosevelt & Son., George B. Gibbons & Co., Inc., and R. M. Schmidt & Co.

State of California.

Offering of a new issue of $1,000,000 State of California 4¼ per cent bonds, due on Jan. 2, 1945 to 1948, will be made today at prices to yield 4.10 per cent by a syndicate composed of Halsey, Stuart & Co., Inc., the First Crocker Company and the Wells Fargo Bank & Union Trust Co. of San Francisco. The bonds are issued for State buildings and State University purposes. The State reports an assessed valuation of $8,125,497,579 and a total bonded debt of $119,079,500, including this issue.

Atlantic County, N. J.

Morris Mather & Co., Inc., are offering today a new issue of $77,000 Atlantic City (N. J.) 5 per cent road bonds, due on Nov. 15, 1930 to 1943, at prices to net 4.25 per cent.

NEW STOCK ISSUES.

Corporation Shares to Be Offered to the Public for Investment.

A. D. Mendes & Co., Inc., today will offer 50,000 shares of participating preference stock of Henry Klein & Co., Inc., priced at $20 a share. The stock is callable at $25 a share and accrued dividends. Additional preference stock from the total authorization of 150,000 shares may be issued, only when for two consecutive fiscal years earnings applicable to dividends shall have aggregated four times the amount required for cumulative dividends. Application is pending to list the stock on the New York Curb Market.

Crowe Manufacturing Corporation.

McClure & Madden will offer in the near future 47,000 no par value common shares of the Crowe Manufacturing Corporation, which has just been organized under the laws of Delaware to take over the assets and business of a corporation of the same name incorporated in Kentucky. The authorized capitalization of the new company consists of 100,000 shares of no par common stock. The corporation manufactures and distributes power saws with patented safety features.

BOND FLOTATION.

New Securities of an Industrial Corporation Put on Market for Investors.

One new bond issue, in the industrial group, will be offered today, and arrangements have been made for the marketing later in the week of a $8,000,000 issue of a financing corporation.

Pacific Western Oil Company.

Blyth, Witter & Co. and J. and W. Seligman & Co. will offer today at 100 and accrued interest $15,500,000 of Pacific Western Oil Company fifteen-year 6½ per cent. sinking fund gold debentures, with stock purchase warrants entitling the hold to purchase capital stock of the new company at $33 1-3 a share on or before Nov. 1, 1938, in the ratio of fifteen shares for each $1,000 debenture. The debentures will constitute the only funded debt of the company. The company has no preferred stock, and all its capital stock will be owned by the Pacific Western Oil Corporation, a holding company which will have an authorized capitalization of 2,000,000 shares of no par value of which 1,000,000 shares will be outstanding and 232,500 shares will be reserved for the exercise of stock purchase warrants. The Pacific Western Oil Company was formed in connection with the taking over by bankers of the California oil properties of E. L. Doheny.

Credit Alliance Corporation.

A syndicate headed by Paine, Webber & Co., and including the Chatham Phenix Corporation, the Hibernia Securities Company, Inc., of New Orleans, and the Mercantile Trust Company of St. Louis has underwritten a new issue of $6,000,000 ten-year 5½ per cent. debentures, with Class A stock purchase warrants of the Credit Alliance Corporation. The proceeds will be used in part to reduce bank indebtedness. The corporation purchases notes and other obligations arising from the sale of machinery, equipment and other articles.

Security Bond and Mortgage.

Offering will be made tomorrow of a new issue of $500,000 Security Bond and Mortgage Company, first mortgage 5½ per cent collateral trust bonds, series L, maturing from two to five years, by J. A. W. Iglehart & Co., at prices to yield 6 per cent.

BOND MARKET AVERAGES.

Week Ended Nov. 17, 1928.

FORTY DOMESTIC ISSUES.

Nov. 12	91.03	+.09	Nov. 15	91.03	—	.00
Nov. 13	91.10	+.02	Nov. 16	91.16	+.	11
Nov. 14	91.12	+.02	Nov. 17	91.07	—	.07

Week's range—High 91.14, low 91.03.

YEARLY RANGE OF 40 BONDS.

	High.	Date.	Low.	Date.	Last.
1928	93.80	May 3	89.24	Aug. 14	91.07
1927	92.98	Dec. 2	89.47	Jan. 5	92.80
1926	89.76	Dec. 30	86.53	Jan. 4	89.49
1925	85.44	Dec. 31	81.90	Jan. 5	85.44
1924	82.46	Dec. 4	76.90	Jan. 2	81.90
1923	79.43	Jan. 3	75.53	Oct. 2	76.71
1922	82.54	Aug. 22	75.01	Jan. 3	79.12
1921	76.31	Nov. 23	67.39	June 20	75.37
1918	82.36	Nov. 12	75.05	Sep. 27	75.78

FOREIGN BOND AVERAGES.

(Ten foreign issues.)

Nov. 12	105.77	—.13	Nov. 15	105.75	—	.21
Nov. 13	105.80	+.03	Nov. 16	105.87	+.	12
Nov. 14	105.96	+.16	Nov. 17	105.91	+.	04

Week's range—High 105.96, low 105.75.

YEARLY RANGE OF FOREIGN BONDS.

	High.	Date.	Low.	Date.	Last.
1928	107.42	Apr. 5	105.51	June 13	105.91
1927	106.72	Oct. 5	104.32	Jan. 5	106.46
1926	106.07	Dec. 13	102.60	Mar. 31	106.00
1925	103.80	Nov. 16	101.04	Jan. 22	103.36
1924	102.05	Nov. 26	97.71	Jan. 5	101.10

FOREIGN EXCHANGE RATES

SUMMARY OF FOREIGN EXCHANGE RATES.
Week Ended Nov. 17, 1928.

DEMAND.

	LONDON. High.	Low.	Last.	PARIS. High.	Low.	Last.	ITALY. High.	Low.	Last.	BERLIN. High.	Low.	Last.
Nov.12	4.84½	4.84⅝	4.84½	3.90¼	3.90⅜	3.90⅜	5.23⅝	5.23½	5.23⅝	23.81	23.80	23.80
Nov.13	4.84⅛	4.84⅜	4.84⅛	3.90⅜	3.90⅜	3.90⅜	5.23⅝	5.23⅝	5.23⅝	23.81	23.80	23.80
Nov.14	4.84⅛	4.84⅜	4.84⅛	3.90⅜	3.90⅜	3.90⅜	5.23⅝	5.23⅝	5.23⅝	23.81	23.80	23.81
Nov.15	4.84⅞	4.84⅝	4.84⅞	3.90⅜	3.90⅜	3.90⅜	5.23⅞	5.23⅛	5.23⅛	23.82	23.81	23.81
Nov.16	4.84⅛	4.84⅛	4.84⅛	3.90⅜	3.90⅛	3.90⅛	5.24⅛	5.23⅝	5.24⅛	23.82	23.81⅛	23.81⅛
Nov.17	4.84⅞	4.84⅛	4.84⅝	3.90⅜	3.90⅛	3.90⅛	5.24	5.23⅝	5.23⅝	23.82	23.81⅛	23.81⅛
Week's ranges—												
High	4.84⅞	Friday		3.90⅝	Saturday		5.24⅛	Friday		23.82	Thursday	
Low	4.84⅛	Wednesday		3.90⅛	Wednesday		5.23½	Monday		23.80	Monday	
Range for 1928—												
High	4.86¼	May 29		3.93⅛	Apr. 9		5.29⅞	Feb. 1		23.94¼	May 28	
Low	4.84⅛	Nov. 14		3.90¼	Aug. 14		5.22⅞	Sep. 18		23.78	Oct. 9	

	DENMARK. High.	Low.	Last.	SWEDEN. High.	Low.	Last.	NORWAY. High.	Low.	Last.	HOLLAND. High.	Low.	Last.
Nov.12	26.64½	26.64	26.64½	26.72	26.71½	26.71½	26.64	26.63⅛	26.64	40.13	40.11⅛	40.12
Nov.13	26.64½	26.63¼	26.64½	26.72	26.71½	26.71½	26.64	26.63⅛	26.64	40.13	40.11⅛	40.13
Nov.14	26.64	26.63½	26.63½	26.72	26.71½	26.71½	26.63½	26.63	26.63½	40.12	40.11⅛	40.11⅛
Nov.15	26.64	26.63¼	26.64	26.72	26.71½	26.71½	26.63½	26.63	26.63½	40.13¼	40.11⅛	40.12⅛
Nov.16	26.64	26.64	26.64	26.72	26.71½	26.71½	26.63⅜	26.63	26.63	40.13¼	40.12	40.12
Nov.17	26.65	26.65	26.65	26.72	26.71½	26.71½	26.64½	26.64½	26.64½	40.13½	40.13	40.13½
Week's range—												
High	26.65	Saturday		26.72	Monday		26.64½	Saturday		40.13½	Saturday	
Low	26.63¼	Wednesday		26.71½	Monday		26.63	Wednesday		40.11½	Monday	
Range for 1928—												
High	26.86	June 1		26.96	Jan. 23		26.80	June 12		40.33	Jan. 3	
Low	26.63¼	Nov. 14		26.71	Oct. 23		26.56	Jan. 9		40.06	Oct. 23	

OTHER EUROPEAN COUNTRIES.

	Week's Range. High.	Low.	Range for 1928 High.	Date.	Low.	Date.
Brussels	13.89¼	13.88¾	13.98	Jan. 3	13.88¾	Nov. 14
Switzerland	19.24½	19.23½	19.30½	Jan. 3	19.22⅝	Feb. 16
Austria	14.125	14.125	14.125	Jan. 5	14.125	Jan. 5
Spain	16.11⅛	16.11	17.36	Jan. 3	16.08½	Oct. 22
Greece	1.20⅝	1.20⅝	1.53⅜	Jan. 14	1.20⅝	Aug. 31
Czechoslovakia	2.96.15	2.96.15	2.9615	Apr. 3	2.96	Jan. 3
Finland	2.52	2.52	2.52	Jan. 3	2.51½	Sep. 11
Rumania	.60¼	.60¼	.63¼	Apr. 3	.61	Sep. 10
Poland	11.25	11.25	11.50	Feb. 6	11.25	Jan. 3
Yugoslavia	1.76¼	1.76¼	1.77	Sep. 10	1.76	Jan. 3
Hungary	17.50	17.50	17.53	Feb. 21	17.50	Jan. 3
Portugal	4.56	4.53	5.01	Jan. 3	4.05	Mar. 16
THE ORIENT.						
Japan	46.44	46.37	48.00	Mar. 27	44.65	Aug. 16
China—Hongkong	50.31	50.06	52.81	May 24	49.75	Feb. 6
Shanghai	64.31	64.06	70.06	May 24	62.88	Feb. 3
Peking	65.00	64.75	75.00	May 21	63.87	Sep. 24
Java	40.18	40.12	40.50	Jan. 3	40.12	Sep. 17
India—Calcutta	36.50	36.44	36.81	Jan. 3	36.19	July 14
Philippine Islands	49.62	49.62	49.87	Sep. 17	49.50	Jan. 23
Straits Settlements	56.75	56.75	57.25	Jan. 3	56.12	Aug. 4
SOUTH AMERICA.						
Buenos Aires	42.20	42.12	42.76	Mar. 7	42.04	Oct. 1
Rio de Janeiro	11.93	11.91	12.04	June 8	11.91	Sep. 4
Chile	12.06	12.06	12.25	Jan. 3	12.03	Sep. 10
Colombia	98.04	98.04	98.04	Jan. 11	97.91	Jan. 3
Peru	4.00	3.99½	4.03	Apr. 30	3.87	Feb. 1
Uruguay	102.75	102.50	104.00	Mar. 20	101.62	Oct. 5

MEXICO.

Nov. 12	48.05c	Nov. 15	48.00c	Week's range.		Range, 1928.
Nov. 13	48.05c	Nov. 16	48.10c	High	48.10c	High 49.00c Jan. 17
Nov. 14	48.05c	Nov. 17	48.10c	Low	48.05c	Low 47.00c July 18

CANADIAN EXCHANGE.

Nov. 12	99.90c	Nov. 15	99.92c	Week's Range.		Range, 1928.
Nov. 13	99.90c	Nov. 16	99.96c	High	99.96c	High 101.40 Aug. 29
Nov. 14	99.90c	Nov. 17	99.96c	Low	99.90c	Low 99.56 July 18

BONDS ON STOCK EXCHANGE

Continued from Preceding Page.

Range, 1928. High.	Low.	Sales in 1,000s.		High.	Low.	Last.	Net Chge.
101	99	63	Pub Svc El&Gs 4½s, '67	101	100¾	100¾	+ ⅞
105⅝	102	31	Do 5s, '55	104¾	103⅝	104¾	+ ⅞
105	93¾	24	Punta Alegre Sug 7s, '37	96	93¾	93¾	— 2
101⅜	97½	114	Pure Oil 5½s, '37	100⅜	100¼	100⅜	+ ⅛
95½	92¾	49	Purity Bakeries 5s, '48	95½	94½	95	+ 1
104¾	98	36	READING CO 4½s A, '97	100	98¾	100	+ ⅛
97	91⅜	14	Read Jersey Cen 4s, '51	93⅝	93½	93⅝	+ ⅛
101	97	8	Ram Arms 6s Ser A, '37	100	99½	99⅞	+ ⅛
97¾	92	141	Rem Rand 5½s, A, '47	94½	93⅜	94	+ ⅛
106¼	99¾	13	Rep I & S 5s, '40	102½	102	102¾	— ⅛
105	101	7	Do 5½s, A, 1953	103½	102¾	103	+ ⅛
101¼	100	5	Rio G June 6s, '39	100	100	100	— 1½
95½	90	9	Rio G Western 4s, 1939	92	91½	92	+ ⅛
90⅜	83¼	14	Roch Gas & Elec A, '49	86⅝	85¾	86⅝	+ ⅛
102	101½	30	Roch G & E 4½s, D, '77	101⅞	101¾	101⅞	— ⅛
114	107½	8	Do 7s, 1946	109¾	109¾	109¾	— ⅛
99⅛	94½	12	R I, Ark & L 1st 4½s, '34	97⅞	97¾	97¾	+ ⅛
96⅝	90	6	Rutland R R 4½s, 1941	91½	90¾	91¾	+ 1¾
98¼	94	1	ST J RY, L H & P 5s, '37	95	95	95	
94⅝	87⅞	58	St L, P & N W 5s, 1948	102¾	102¾	102¾	— ⅛
109¾	105⅞	4	San An Pub S 6s, A, '52	106¾	106¼	106¾	+ ⅛
105¾	100⅞	12	Schulco 6½s, A, 1946	102¾	101⅞	101½	— 1
105	100	4	Do 6½s, B, 1946	102	102	102	
98	92¼	5	Scioto Val & N E 4s, '89	92¾	92¾	92¾	— 2⅜
83⅞	72	13	Seaboard A L 4s, '50, stp	76⅝	75	75	+ 1
82½	40	54	Do adj 5s, 1949	42¾	40½	41	+ 1½
72⅜	57½	23	Do ref 4s, 1959	62¾	60	60	— 1½
79	73	146	Do 6s, A, 1945	79¾	78	79¾	+ ⅛
94⅞	69¾	89	Seabd All Fla 6s, A, '35	73⅞	71	72¾	+ ⅛
94⅝	68	3	Do 6s, B, 1935	74¾	74¼	74¼	— 4⅝
100⅝	95¼	6	Sharon Stl Hp 5½s, '48	98¾	98¾	98¾	+ ⅛
97¾	94	61	Shell Pipe Line 5s, 1952	97⅝	97	97⅝	— ⅛
99¼	94½	98	Shell Un Oil 5s, 1947	99	98¼	98¼	+ ⅛
94⅞	86¾	105	Shubert Thea 6s, 1942	93	91⅝	93	— 1½
105	98⅞	9	Sierra & S F Pw 5s, '49	101¼	101¼	101¼	— ⅛
96	91¼	3	Silesia Elec 6½s, 1946	91¼	91¼	91¼	— ⅛
101½	96¼	7	Silesian Amer 7s, 1941	99	96⅞	96⅞	— ⅛
108⅞	99¾	879	Simms Pet 6s, 1929	104¼	100⅜	101	— ⅛
104¾	100	95	Sinclair Con O 7s, A, '37	104	103¾	103¾	— ⅛
100	97¼	77	Do 6s, 1930	100	99¼	99¼	— ⅛
102¾	99⅜	63	Do 1st 6½s, Ser B, '38	101⅞	101	101¼	— ⅛
99¾	96⅜	69	Sinclair Crude O 5½s, '38	98	97¼	97½	— ⅛
97¾	93	87	Sinclair Pipe L 5s, 1942	96¾	95	96	+ ⅛
96⅝	91¾	113	Skelly Oil 5½s, 1939	95⅞	94¼	94¾	+ ⅛
107½	101	5	Smith (A O) 6½s, 1933	105	104¾	102	+ ⅛
110¼	104½	11	So Porto R Sug 7s, '41	105¾	105¼	105¾	— ¼
106¾	103¾	1	South Bell T&T 5s, '41	104	104	104	
101½	99	9	S. Car & Ga ext 5½s, '29	100	99¾	100	
107¾	101⅜	17	South Col P 6s, A, 1947	105¼	104	105¼	+ 1¼
95	87⅞	19	So Pac col 4s, 1949	92¾	91¾	92⅜	— ⅛
100	95¾	86	Do 4½s, 1968	95¾	95	95	— ⅛
100	96⅜	85	Do 4s, 1929	99¼	99¼	99¾	
104	99	16	So Pac Ore 4½s, 1977	101	100¼	100¾	— ⅛
98	85⅝	10	So P, S F Ter 1st 4s, '50	92¾	92¾	92¾	— ⅛
98	91	96	So Pac R R 4s, 1955	94	93¾	93⅞	— ⅛
117⅜	103	126	So Ry 5s, 1994	112¾	111¾	112¾	— ⅛
93	85¾	130	Do gen 4s, A, 1956	90¾	89¾	89¾	— ⅛
121	113¾	5	Do gen 6s, 1956	118¾	115¾	116¾	— ⅛
127	118	21	Do 5s, 1956	123	122¾	123	
96¾	91¾	9	So Ry M & O 4s, 1938	93¾	92¾	93	+ ⅛
107¾	102¾	18	Southw Bell T 5s, A, '54	104¾	104¼	104¾	+ ⅛
101¾	98⅞	17	Stand Mill 1st 5s, 1930	99¾	99¾	99¾	— ⅛
104½	102¾	2	Do 5½s, 1945	103¾	103¾	103¾	— ⅛
104	102¾	194	Stand Oil N J 4s, 1946	103	102¾	102¾	— ⅛
98¾	94¾	253	Stand Oil N Y 4½s, 1951	98¾	97⅞	98¾	— ⅛
102¾	98¾	31	Stevens Hotel 6s, A, '45	100¾	99¾	100¼	— ⅛
101¾	97	6	Sug Est Oriente 7s, '42	99¾	98	98	— ⅛
110	105	1	Syracuse Light 5s, '51	106⅞	106¾	106⅞	— ⅛
106¾	101¾	1	TENN C & I RR 5s, '51	102⅜	102⅜	102⅜	+ ⅛
107½	101¼	41	Tenn Cop & Ch 6s, '41	117⅞	112¾	117⅞	— 1½
106	104	29	Tenn El Pw 6s, A, 1947	106¾	106¼	106¾	+ ⅛
102¼	99¾	2	Term Assn St L 4½s, '39	100	100	100	+ ⅛
94	87	5	Do 4s, 1953	90¾	90¾	90¾	
107⅞	104⅞	7	Texark & F S 5½s, '50	108¾	108¾	108¾	— ⅛
103¾	100¾	1	Texas & O 5s, 1943	101¾	101¾	101¾	— ⅛
104¾	100¼	33	Texas & Pac 5s, 1977	102¾	102¼	102¾	— ⅛
115	107⅞	1	Do 1st 5s, 2000	111¾	111¾	111¾	
101⅞	99¾	8	Tex & P L S L 5s, '51	100¾	100¾	100¾	— ⅛
109¼	105	13	Tex & P Mo Pac Term 5½s, 1964	106	105¾	106	+ ⅜
73	66	42	Third AvRy 1st ref 4s, '60	67¼	66⅞	67¼	+ ⅜
72⅝	55¾	237	Do adj inc 5s, 1960	65¾	61	65¾	+ 4½
101½	95½	1	Do 1st 5s, 1937	97	97	97	+ ⅛
103	98¾	2	Tol & Ohio Cen Wn Div 5s, 1935	101¼	101¼	101¼	+ 2½
99¾	89¼	3	Tol, St L & Wn 4s, '50	91½	90¾	91½	+ ⅛
101⅜	99	9	Tol Tr, Lt&Pw 5½s, '30	100½	100¼	100½	+ ⅛
95	94¼	2	Tol Wal Vy & O 4s, 1942	94½	94½	94½	— ⅛
107	99½	307	Transcont Oil 6½s, 1938	107	103¾	104	— 2⅝
103¾	101	31	Trumbull Steel 6s, 1940	103	102¾	102¾	— ⅛
75	56	11	ULSTER & DELAWARE 1st cons 5s, 1928	56	56	56¼	+ 2
46	32	2	Do 1st ref 4s, 1952	37	35	37	+ 3½
64½	55	18	Do 5s, 1928 ctfs	60	56	60	+ 5
104¼	100	10	Union El L & P 5½s, '54	104	104	104	+ 1
103	100	3	Do 5s, 1933	101¼	101¼	101¼	— ¼
94⅞	87¾	2	Union Elev Chic 5s, '45	87½	87½	87½	— 1½
102	97¼	5	Un Oil of Cal 5s, C, '35	99½	99½	99½	— ⅛
99	93¼	47	Union Pac 1st 4s, '47	95¾	95	95	— ⅛
97¾	89¾	29	Do 1st & ref 4s, 2008	92	91¾	91¾	— ⅜
113⅝	103	2	Do 1st & ref 5s, 2008	103⅝	103⅝	103⅝	— ⅛
90	85¼	88	Do 1968	89¾	89¼	89¾	+ ⅛
101¼	96¾	43	Do 4½s, 1967	99⅞	98	98	— ⅜
102⅝	98¾	4	United Biscuit 6s, 1942	101	100⅛	100¼	— ⅛
100¾	95	196	United Drugs 5s, 1953	98¼	97⅝	98	— ⅛
86½	81	2	Uni Rys of St L 4s, '34	83⅞	83⅞	83⅞	— ⅛
86¾	83	75	U S Rubber 5s, 1947	85	83¾	85	+ ⅛
101⅝	100¼	7	Do 7½s, 1930	100¾	100¾	100¾	— ⅛
109¾	106	131	U S Steel Cp 5s, '63	106¾	107⅛	107¼	— ⅛
96	89¾	30	Univ Pipe & Rad 6s, '36	91	90	90	— ⅛
100¾	94⅞	39	Utah Lt & T 5s, A, '44	97⅛	96¾	97	— ⅛
103¾	99¾	34	Utah Pr & Lt 5s, '44	101¾	100¾	100¾	— ⅛
108	104¾	1	Utica El L & Pr 5s, '50	104¾	104¾	104¾	— ⅛
106⅞	104¼	5	Utica Gas & El 5s, '57	106¾	106¾	106¾	— ⅛
94½	93¾	31	Utilities P & L 6½s, '47	94½	93½	94	+ ⅝
23½	17¾	10	VERA CRUZ & PAC 1st 4½s, 1934, asst	18	18	18	— ⅝
101	97	31	Vertientes Sg 1st 7s, '42	98½	97	97½	— ⅛
55	43	3	Victor Fuel 5s, 1953	43	43	43	— 3
102	99¾	14	Va Ry & P 5s, 1934	100¾	100¼	100¾	+ ⅛
109¼	104	43	Va Ry Co

STEEL PRODUCTION DROPS IN MONTH

Mill Bookings Also Show a Decline Since the End of October.

BUYING BY RAILROADS LAGS

Contemplated or Actual Advances in Prices Will Affect Many Lines.

Special to The New York Times.

PITTSBURGH, Nov. 16.—After averaging a rate of over 91 per cent in October, steel production has dropped to below 85 per cent of capacity. The decrease seems to be due less to the usual seasonal influence than to the extra heavy buying that occurred in September, on the eve of certain price advances, and the extra business of last month must be equalized now.

In general, mill bookings have been decidedly lighter since the first of the month than in October, when there was a decrease from September. It is by no means clear that a progressive slipping is indicated, for some mills have observed in recent months a distinct tendency for the second half of a month to run above the first half in actual shipping orders. They would regard the recent experience as a temporary lull rather than a year-end slackening. The chances are that the rate of steel production will pass below 80 per cent before the end of the year, but that would not materially affect forecasts that the year's steel production will run 6 to 7 per cent above the record made in 1926.

Pick-Up in Motor Trade Likely.

The slackening in the automobile industry has been very pronounced, but there are some evidences of a picking up for next month. The seasonal rail buying movement has been lagging since the Pennsylvania and New York Central purchases made about three weeks ago. Approximately two-thirds of the tonnage in the movement has been placed, or about 900,000 tons. This rail buying always swells the Steel Corporation's unfilled tonnage statement in the late months of a year.

The American Refrigerator Transport Company has ordered 1,000 cars, and two Canadian roads have taken 3,805 cars. The Pressed Steel Car Company secured the refrigerator car order and 1,000 cars of the Canadian business, the balance going to Canadian builders.

For the near-by future natural gas pipe lines are promising, there being talk of lines that would involve 350,000 to 400,000 tons. Pipe and tube mills still have a considerable tonnage of line pipe to deliver on old orders. Prices on line pipe are more remunerative than they have been at times in the past, when there was little business in sight and mills made close prices to sustain their operations.

Steel prices underwent considerable improvement in the first half of this year, as to actual billing averages, but for the third quarter there was quite a slip. The current quarter's shipments are doing better.

Price Stiffening Indicated.

Of particular interest is the tin plate price, which has an annual fixing, generally in November. The announcement made last Thursday represents an advance of 10 cents a box, or about $2 a ton, the new price of $6.38 to apply to contracts for the first half of the year, but being in essence guaranteed to makers of packers' cans through their season. As pig tin is down about 8 cents a pound from a year ago, the advance in tin plate must be taken as related to a general stiffening in steel prices.

Nearly all the sheet mills have now announced a $2 a ton advance on tin mill black, ordinary black sheets, blue annealed sheets, galvanized sheets and automobile sheets. Black and galvanized sheets were advanced for the current quarter, but deliveries at old prices are not wholly completed even now. Even with the advances sheets will not be as high as they were for a long time, up to about a year ago. Costs may have decreased meanwhile.

Reports are that the wire mills will advance wire rods, plain wire and wire products $2 a ton in the near future. The market has been unusually steady of late. Nails are $2.55 to jobbers, while $2.65 is quoted to consumers buying in large lots, though the extra is not always obtained.

Mills have announced an advance of a dollar a ton on sheet bars, and there are predictions that a further dollar advance is contemplated, this advance to include billets and slabs.

STOCK AVERAGE FOR WEEK.

"Fisher Index" Up 5½%—Reckons 134% Rise From Year's Lowest.

Special to The New York Times.

NEW HAVEN, Nov. 18.—The weekly index number of Stock Exchange prices compiled by Professor Irving Fisher and based on last week's fifty more active industrial stocks, reckoned on their average of 1926 as 100, is 595.2. This compares with 585.1 the week before, 555.1 two weeks before, 552.8 three weeks before and 531.9 four weeks before. This week's average is the highest for the year to date; the lowest was 258.9 for the week ended Feb. 24.

A second compilation, made of an "investor's index" of the 330 most important stocks on the market, shows an average of 170.9 for the past week, 166.2 for a week ago, 164.9 two weeks ago, 164.7 three weeks ago and 161.9 four weeks ago. This week's average is the highest for the year to date.

STOCK MARKET AVERAGES.

RAILROADS (25 Stocks).
Week Ended Nov. 17, 1928.

	High.	Low.	Last.	Ch'ge.
Nov. 12	130.36	128.31	129.20	+.41
Nov. 13	129.17	127.68	128.66	—.50
Nov. 14	129.93	127.77	128.20	—.45
Nov. 15	128.92	127.07	128.27	+.07
Nov. 16	130.00	128.26	130.31	+1.04
Nov. 17	132.01	130.03	130.42	+.11

Week's range—High 130.36, low 127.68.

INDUSTRIALS (25 Stocks).

	High.	Low.	Last.	Ch'ge.
Nov. 12	308.10	304.43	306.09	—1.06
Nov. 13	306.60	303.10	305.20	—.47
Nov. 14	306.80	303.94	306.72	+1.07
Nov. 15	308.37	304.97	307.13	+.91
Nov. 16	312.47	308.84	311.35	+4.46
Nov. 17	313.20	310.65	313.45	+1.80

Week's range—High 313.20, low 302.10.

COMBINED AVERAGES (50 Stocks).

	High.	Low.	Last.	Ch'ge.
Nov. 12	219.12	216.30	217.67	—.82
Nov. 13	217.82	215.58	217.10	—.61
Nov. 14	217.61	215.61	217.21	+.11
Nov. 15	218.80	216.37	217.70	+.49
Nov. 16	221.68	218.66	220.45	+2.75
Nov. 17	222.65	219.89	221.46	+1.00

Week's range—High 222.65, low 214.88.

RANGE FOR 1928.

High.	Date.	Low.	Date.	Last.
25 rrs.....	130.36	Nov. 12	112.84	Feb. 20	130.42
25 indus.	313.20	Nov. 17	203.43	Feb. 20	313.45
50 comb.	222.65	Nov. 17	172.13	Feb. 20	221.46

RANGE FOR 1927.

High.	Date.	Low.	Date.	Last.
25 rrs.....	106.67	Dec. 7	90.14	Jan. 4	116.50
25 indus.	247.49	Sep. 19	177.42	Jan. 25	244.34
50 comb.	177.08	Oct. 4	136.69	Jan. 25	181.68

HOLDING COMPANY FORMED.

Basic Utilities Corporation to Unite Nine Telephone Concerns.

The Basic Utilities Corporation has been organized under the laws of Delaware to acquire and hold securities of public utility companies. Its authorized capitalization consists of 50,000 shares of non-voting Class A stock of no par value and 1,000 shares of Class B stock of no par value. The Class A shares are entitled to non-cumulative dividends of 60 cents a share in each year before any dividends are paid on Class B shares, and to participate in all additional dividends, share for share, with the Class B shares when declared.

Options have been acquired for the purchase of substantially all outstanding capital stock of nine telephone companies in Virginia and West Virginia. The sale of the 50,000 Class A shares, which will be offered here, will provide funds to complete the purchase of these properties and for the investigation and purchase of other utilities. The properties will be grouped under centralized management.

Directors of the new corporation include M. Lloyd Bowen, Henry C. Brown, Walter Hammer, I. M. Kalt, Frank L. Parks, Walter Pfaendler, Jules Schwartz, Mortimer J. Wohl and John M. Woodford.

BUYS TWO OIL COMPANIES.

Cities Service of Ohio Proposes Tanker Service on Lake Erie.

The Cities Service Oil Company of Ohio, a subsidiary of the Cities Service Company, has purchased the Cameron Oil Company of Toledo and the John Stevens Oil Company of Genoa, Ohio. The Cameron Company operated twelve retail service stations and one bulk station in Toledo and these will be continued and added to by the new owner.

J. C. Willing, General Manager of the Cities Service of Ohio, says a tanker service will be started on Lake Erie to carry products to Toledo and other points from a new refinery to be built in 1929 near Chicago.

ACQUIRES 5 PUBLICATIONS.

National Trade Journals, Inc., to Issue Notes to Finance Purchase.

National Trade Journals, Inc., has acquired five additional publications, according to an announcement by H. J. Redfield, President. The latest acquisitions, The Architectural Forum, Heating and Ventilating Magazine, Good Furniture Magazine, Specialties Salesman and Salesology, bring the number of journals owned by the company to seventeen.

To finance the purchase of these publications an issue of convertible notes will be marketed through Bond & Goodwin, Inc., who have acted as bankers for the company since its organization.

NEW CABLE SERVICE.

Night Letters by Wire and Radio to Czechoslovakia on Dec. 1.

Night letters by cable and radio letter service between New York and Czechoslovakia will be inaugurated on Dec. 1, according to announcement made by the Commercial Cable Company and the Radio Corporation of America. The rate in both cases will be 11 cents a word, with a minimum of twenty words.

In the radio letter service, messages may be sent from Boston at the same rate as from New York, with telegraphic delivery in Czechoslovakia. Messages by this service may be written in English, German or in the Czechoslovakian language.

Appoints Advisory Committee.

The appointment of an advisory committee has been announced by the De Forest Radio Company of Jersey City. The committee will consist of Wiley R. Reylelds, chairman of the Reynolds Spring Company; Powel Crosley Jr., president Crosley Radio Corporation; P. Chauncey Anderson of Pendleton, Anderson, Iselin & Riggs, and Samuel E. Darby Jr., of Darby & Darby. The ex-officio members are A. J. Drexel Biddle Jr., chairman of the De Forest Radio Company, and James W. Garside, president.

UTILITY EARNINGS.

Financial Reports for Various Periods Issued by Public Service Companies.

The report of the Detroit Edison Company and subsidiary utility companies for October shows total operating revenues of $4,716,065, an increase of nearly $700,000 over the $4,017,560 reported for the same month last year. Gross revenues were $4,720,468, against $4,030,652, including non-operating revenue. Gross income after operating and maintenance charges, reserves and taxes, amounted to $1,728,953, against $1,421,233 a year previously, and net income after interest and other charges was $1,381,255 against $988,825.

Gross revenues for the ten months ended on Oct. 31 were $43,827,108, against $38,582,371 in the same period of last year. Gross income was $14,466,351 against $11,962,233, and net income, $9,525,906 against $7,775,327, a gain of $2,060,268, or 26 per cent.

Federal Water Service.

The Federal Water Service Corporation, which controls the largest system of independent water-supply companies under centralized management in the United States, reports consolidated gross revenues, including other income, of constituent companies amounting to $14,248,070 for the year ended on Sept. 30, against $12,535,905 for the previous year, a gain of 6.67 per cent. Expenses, maintenance, depreciation and taxes other than Federal income tax amounted to $6,585,570, against $6,582,386 the year before, leaving a gross corporate income of $7,662,505, compared with $6,803,549 the year before, a gain of 12.62 per cent.

NEW COUNTERFEIT $5 BILL.

McGarrah Describes Spurious Federal Reserve Note Being Circulated.

Gates W. McGarrah, acting Governor of the Federal Reserve Bank of New York, has sent out a notice to all member banks in this district, that a new counterfeit $5 Federal Reserve note is being circulated. The note is described as follows: On Federal Reserve Bank of New York, 1914 series, check letter A, face plate No. 1,783, back plate No. 3,899; Frank White, Treasurer of the United States; A. W. Mellon, Secretary of the Treasury; portrait of Lincoln.

The counterfeit is a photo-mechanical production printed on one sheet of paper with no attempt at imitating the silk fibre. The fine lines in the border on both face and back are merged in spots. The seal and numbering are done in dull blue tone, while the back is printed in a shade of green which reflects a faded appearance.

AUGUSTUS ON LONG ROUTE.

Motorship Docks 24 Hours Late After Taking Path South of Azores.

The Italia America motorship Augustus, the largest vessel of her type afloat, arrived yesterday twenty-four hours late from Genoa, Naples and Villefranche. The delay was due to the captain, Francesco Tarabotto, going to the southward of the Azores, which made his cruise from Gibraltar to New York 350 miles longer. As a result the 1,385 passengers enjoyed unusually good weather for this season of the year.

Among the passengers was H. J. C. Henderson of the Fisher Bodies, Inc., Detroit, who said he had been abroad for two months studying marketing conditions. He said that European manufacturers were following the lead of Americans in the design of motor car bodies. Also on the ship was Adolph Startlaender, director of the North German Lloyd Line, who comes here to inspect the offices of his company.

Dividend by Finance Company.

The American-Scottish Investment Company has declared a second quarterly dividend of 30 cents a share, payable on Dec. 1, to stockholders of record on Nov. 20.

DIVIDENDS DECLARED

The following dividends were announced during the week:

STEAM RAILROADS.

Company.	Rate.	Pe-riod.	Pay-able.	Hdrs. of Record.
Atl. Coast Line	5%	Q	Jan. 16	Dec. 12
Do	1½	Ex.	Jan. 16	Dec. 12
Canadian Pacific	2½	Q	Dec. 31	Nov. 30
Chestnut Hill	75c	Q	Dec. 4	Dec. —
Chicago & N. W.	2	Q	Dec. 31	Dec. 1
Do	50c	Ex.	Dec. 31	Dec. 1
Do pf.	1¾	Q	Dec. 31	Dec. 1
Del. & Hudson	2½	Q	Dec. 31	Dec. 8
Kan., Okla. & Gulf				
Com.	3	A	Dec. 15	Nov. 20
Midland Valley pf.	$1.25	Q	Dec. 1	Nov. 19
North Pennsylvania	$1	Q	Nov. 26	Nov. 19
Phila., Germ. & N.	$1.50	Q	Dec. 4	Dec. 3
Pitts. Y. & A. pf.	1¾	Q	Dec. 1	Nov. 20
Retired pf.	1¾	Q	Dec. 15	Nov. 30
Virginian Ry.	87	A	Dec. 31	Dec. 8

PUBLIC UTILITIES.

Am. Tel. & Cable	1¼	Q	Dec. 1	Nov. 30
Am. Water Works				
& Elec. 1st pf.	$1.50	Q	Jan. 2	Dec. 12
Atl. Pub. Util., A	50c	Q	Dec. 1	Nov. 23
Do pf., Series A	$1.75	Q	Dec. 1	Nov. 20
Boston Elev. Rys.	1¼	Q	Jan. 2	Dec. 10
Do 1st pf.	1	Q	Jan. 2	Dec. 10
Do 2d pf.	1¼	Q	Jan. 2	Dec. 10
Brooklyn City R. R.	1	Q	Dec. 15	Dec. 5
Buff., N. & E. Pwr.	50c	Q	Dec. 31	Dec. 15
Do Class A	20c	Q	Dec. 31	Dec. 15
Do pf.	40c	Q	Dec. 31	Dec. 15
Do pf.	$1.25	Q	Dec. 31	Dec. 15
Can. Hydro-el. 1st pf	1¾	Q	Dec. 1	Nov. 10
Cent. Pub. S. Ct. A	43¾c	Q	Dec. 15	Nov. 24
Cons. Gas Util., A	85c	Q	Dec. 1	Nov. 17
Cons. Hydro-el. 1st pf	$1.50	Q	Dec. 1	Nov. 20
Cent. Rys. pf. A	$1.50	Q	Dec. 1	Nov. 20
Ind. Service 7% pf.	1¾	Q	Dec. 1	Nov. 15
Do 6% pf.	1½	Q	Dec. 1	Nov. 15
Ind. Water pf.	1¾	Q	Jan. 1	Dec. 15
Laclede Gas & Elec.				
prior lien	1¾	Q	Dec. 1	Nov. 24
North Am. Co.	2½	Q	Jan. 2	Dec. 5
Do pf.	75c	Q	Jan. 2	Dec. 5
N. Am. Utility Sec.				
1st pf.	$1.50	Q	Dec. 15	Nov. 30
Do 1st pf. allot. ctfs	$1.50	Q	Dec. 15	Nov. 30
Okla. G. & E. pf.	1¾	Q	Dec. 15	Nov. 30
Pacific Tel. & Tel.	1¾	Q	Dec. 31	Dec. 20
Do pf.	1¾	Q	Jan. 15	Dec. 20
People's Gas Co. pf.	3	S	Jan. 1	Dec. 15
So. Col. Power pf.	1¾	Q	Dec. 15	Nov. 30
S. Pt. & Let. pf.	1¾	Q	Dec. 15	Nov. 15
United Gas Imp.	50c	Q	Dec. 31	Dec. 10
West. Power 7% pf.	1¾	Q	Jan. 15	Dec. 31
W. Ohio Gas pf., A	1¾	Q	Dec. 1	Nov. 15
W. Penn. Rys. 6% pf	1½	Q	Dec. 15	Nov. 24

BANKS.

Am. Colonial Bank				
of Porto Rico	2	Q	Dec. 1	Nov. 15
Port Morris	3	Q	Dec. 1	Nov. 20

TRUST COMPANY.

Farmers Loan & Tr.	5	Ex.	Dec. 1	Nov. 19

FIRE INSURANCE.

Imp. & Exporters	$1	Q	Dec. 1	Nov. 19

MISCELLANEOUS.

Adams Express	1½	Q	Jan.	—
Do pf.	1¾	Q	Jan.	—
Ala. Cash Credit	8c	Q	Nov. 24	Nov. 12
Do pf.	18c	Q	Nov. 24	Nov. 12
Do pf.	2c	Ex.	Nov. 24	Nov. 12
Alliance Realty pf.	1¾	Q	Dec. 1	Nov. 24
Am. Aggregates Cor.	75c	Q	Dec. 1	Nov. 20
Am. Brit. & Cont.				
Corp. 1st pf.	$1.50	Q	Dec. 1	Nov. 15
Am. Cap. Corp. pf.	$1.37½	Q	Dec. 1	Nov. 15
Am. Chain, Inc., pf.	1¾	Q	Dec. 31	Dec. 21
Am. Sugar Ref. pf.	1¾	Q	Jan. 2	Dec. 5
Ancher Post Fence	75c	Q	Dec. 15	Dec. 1
Arm. & Co. pf. (Ill.)	$1.75	Q	Jan. 2	Dec. 10
Do pf. (Del.)	$1.75	Q	Jan. 2	Dec. 10
Associated Oil	50c	Q	Dec. 31	Dec. 10
Atl. Coast Fisheries	30c	Stk	Dec. 1	—
Atlantic Mineral	1½	Q	Dec. 15	Nov. 21
Atlantic Refin. new	25c	Q	Dec. 15	Nov. 21
Atlas Port. Cement	50c	Q	Dec. 1	Nov. 16
Atlas Stores	43¾c	Q	Dec. 1	Nov. 10
Badger State Credit Corp.	4c	Q	Nov. 24	Nov. 12
Do pf.	20	Q	Nov. 24	Nov. 12
Do pf.	4c	Ex.	Nov. 24	Nov. 12
Baldwin Locomotive				
corp. & pf.	3½	S	Jan. 1	.....
Bankers Inv. Trust				
of Am.	25c	Q	Dec. 31	Dec. 10
Do del. shares	15c	Q	Dec. 31	Dec. 10
Barker Bros. Corp.	50c	Q	Jan. 1	Dec. 15
Do conv. 6½% pf.	1¾	Q	Jan. 1	Dec. 15
Bawlf (N.) Grain pf	1¾	Q	Dec. 1	Nov. 15
Belle Isle Creamery	20c	Ex.	Dec. 1	Nov. 20
Best & Co.	75c	Q	Dec. 15	Nov. 25
Burroughs Add. M.	75c	Q	Dec. 10	Nov. 18
California Petrol.	25c	Q	Jan. 1	Nov. 23
Campbell, Wyant & Cannon Foundry	50	Stk	Dec. 1	Nov. 15
Celotex Co.	75c	Q	Jan. 2	Dec. 15
Do pf.	1¾	Q	Jan. 2	Dec. 15
Cheseb. Mfg. Consol.	$1	Q	Dec. 28	Dec. 10
Do	$1.50	Ex.	Dec. 28	Dec. 10
Claremont Inv.	1¾	Q	Jan. 1	Dec. 20
Do pf.	87½c	Q	Jan. 1	Dec. 20
Clark Lighter, Cl. A	65c	Q	Dec. 1	Nov. 23
Cons. Cigar 7% pf.	1¾	Q	Dec. 1	Nov. 21
Continental Corp., A	25c	Q	Jan. 2	Dec. 15
Do Class B	15c	Q	Jan. 2	Dec. 10
Do pf.	1¾	Q	Jan. 2	Dec. 10
Continental Can pf.	1¾	Q	Jan. 1	Dec. 20
Cryc. Sil. of Am. pf.	$1.75	Q	Dec. 31	Dec. 15
Davis & Frye, A	50c	Q	Dec. 15	Nov. 30
Decker (A.) & Conn.	50c	Q	Dec. 15	Dec. 5
Do pf.	1¾	Q	Dec. 1	Nov. 20
Diamond Match	sp. 3-10	Stk	Dec. 10	Nov. 20
Dom. Glass com. & pf.	$1.75	Q	Jan. 2	Dec. 15
Eastern Util. Inv. Corp. $5 pr. pf.	$1.25	Q	Jan. 2	Nov. 30
Do par. preference	$1.50	Q	Feb. 1	Dec. 31
Ellington-Schild pf.	1¾	Q	Dec. 15	Dec. 1
1,140 5th Av. pf.	8	S	Dec. 1	Dec. 2
Equit. Off. Bldg. new	50c	Q	Jan. 2	Dec. 15
Do pf.	1¾	Q	Jan. 2	Dec. 15
Fed. Min. & Sm. pf.	1¾	Q	Dec. 15	Nov. 30
Fed. Capital Corp.	37½c	Q	Nov. 30	Nov. 15
Do pf.	87½c	Q	Nov. 30	Nov. 15
Electrographic Corp.	50c	Q	Dec. 1	Nov. 20
Do pf.	1¾	Q	Dec. 1	Nov. 20
18 Park Av. pf.	3	S	Dec. 1	Nov. 16
Fifth Av. Bus Sec.	16c	Q	Dec. 30	Dec. 24
First Nat. Pic. 1st pf	2	Q	Jan. 1	.....
Do 2d pf. A	1¾	Q	Jan. 1	.....
Georgia Cash Credit Corp. 1st pf.	80c	Q	Nov. 24	Nov. 12
Goldberg (S. M.) 8% pf.	$1.75	Q	Dec. 15	Dec. 1
Great A. & P. Tea	$1	Q	Dec. 1	Nov. 12
Do pf.	1¾	Q	Dec. 1	Nov. 12
Ham. Un. Theo. pf.	2½	S	Dec. 31	Nov. 30
Hercules Powder pf.	1¾	Q	Nov. 15	Nov. 5
Higbee Co. 5d pf.	1¾	Q	Dec. 1	Nov. 20
Hires (C.E.) Co., A	50c	Q	Dec. 1	Nov. 15
Hobart Mfg.	50c	Q	Dec. 1	Nov. 20
Houston Gulf Gas pf., A & B	$1.75	Q	Dec. 1	Nov. 20
Illi. Cash Credit	10c	Q	Nov. 24	Nov. 12
Do	1-100	Stk	Nov. 24	Nov. 12
Do pf.	20c	Q	Nov. 24	Nov. 12
Do pf.	1-100	Stk	Nov. 24	Nov. 12
Int. Petroleum, Ltd.	25c	—	Nov. 30	Nov. 15
Johnson-Stephens-Shinkle Shoe	50c	Q	Dec. 1	Nov. 15
Krasse (S. S.) Co.	30c	Q	Dec. 31	Dec. 11
Do pf.	1¾	Q	Dec. 31	Dec. 11
Krunkel & Krunkel	31½c	Q	Dec. 15	Dec. 1
Kuppenh'r (B.) & Co.	$1	S	Jan. 2	Dec. 24
Do pf.	1¾	Q	Dec. 1	Nov. 20
Landis Machine	75c	Q	Nov. 15	Nov. 3
Lehigh Pow. Com.	62½c	Q	Feb. 1	Jan. 14
Do pf.	1¾	Q	Dec. 1	Nov. 14
Loblaw Groceterias	50c	Q	Dec. 1	Nov. 17
Lucky Tiger C. M.	5c	—	Nov. 20	Nov. 10
Lyall (F.) & Son	75c	Q	Dec. 1	Nov. 20
Macy (R. H.) & Co.	50	Q	Feb. 15	Jan. 25
Do	2	Stk	Feb. 15	Jan. 25
May Rod. Mills pf.	$1	Q	Dec. 1	Nov. 23
Mat. Gelc. Pts. pf.	4¾c	Q	Dec. 15	Nov. 30
Met. Paving Brick	50c	Q	Dec. 1	Nov. 15
Do	$1	Ex.	Dec. 22	Dec. 7
Do pf.	1¾	Q	Jan. 1	Dec. 15
Midvale Co.	75c	Q	Jan. 1	Dec. 15
Mitchell (S.) Co. pf	1¾	Q	Dec. 1	Nov. 15
Montreal Cottons	1½	Q	Dec. 15	Nov. 30
Do pf.	1¾	Q	Dec. 15	Nov. 30
Nat. Lead	$1.25	Q	Dec. 31	Dec. 14
Do Class B pf.	1½	Q	Feb. 1	Jan. 18
Nat. Sugar Ref.	$1	Q	Jan. 2	Dec. 8
Do	2	Ex.	Jan. 2	Dec. 8
Nat. Transit	25c	Q	Dec. 15	Nov. 30
Newberry (J.J.) Co.	30c	Q	Jan. 1	Dec. 17
N.Y. Transportation	50c	Q	Jan. 28	Dec. 18
N. Y. Provision pf.	$1.75	Q	Dec. 1	Nov. 10
Nor. Pipe L., new	$3	In.	Jan. 2	Dec. 7
Do	$1	Ex.	Jan. 2	Dec. 7
North Atlantic Gyp. & Wire	50c	Q	Dec. 1	Nov. 26
Ogilvie Fl. Mills pf.	1¾	Q	Dec. 1	Nov. 23
Omnibus Corp. pf.	3	Q	Jan. 2	Dec. 14
Otis Elevator	$1	Ex.	Dec. 18	Nov. 30
Do	15	Stk	Feb. 15	Jan. 18
Para. F. Lasky new	10c	Q	Dec. 20	Dec. 7
People's Drug Sts.	35c	Q	Jan. 2	Dec. 8
Do 6½% pf.	$1.62½	Q	Dec. 10	Dec. 1
Penn.-Dixie Cem. pf.	$1.75	Q	Dec. 15	Dec. 1
Petroleum, Ltd.	25c	Q	Nov. 30	Nov. 23
Pitts. Plate Glass	50c	Q	Dec. 31	Dec. 13
Prepper Silk H. M.	50c	Q	Dec. 1	Nov. 19
Productacstic Rr. pf.	1¾	Q	Dec. 15	Nov. 30
Purity Bakeries pf.	1¾	Q	Dec. 1	Nov. 15
Rem. Typewriter	$1.25	Q	Jan. 2	Dec. 8
Do	25	Ex.	Dec. 15	Dec. 5
Do 1st pf.	1¾	Q	Jan. 1	Dec. 8
Do 2d pf.	1¾	Q	Jan. 1	Dec. 8
Reynolds Metals pf.	$1	Q	Dec. 1	Nov. 21
Royalty Corp. of A part. pf.	1	M	Nov. 15	Nov. 10
Do partic. pf.	¼	Mx.	Nov. 15	Nov. 10
Ruddy (R.L.) Co. pf	1¾	Q	Dec. 1	Nov. 15
Stand. Nat. Corp.	35c	Q	Jan. 2	Dec. 24
St. Regis Paper	75c	Q	Jan. 1	Dec. 10
Do pf.	1¾	Q	Jan. 1	Dec. 10
St. Mary's M. Land	$1	Q	Dec. 15	Nov. 30
Segal Lk. & Hawe.	25c	Q	Dec. 15	Nov. 30
Selfridge Prov. Sts. Am. dep. rcts.	3½	—	Dec. 6	Nov. 15
Shell T. & Trading Am. shares	9⅞c	In.	Jan. 8	.....
Ship. Car Line pf.	$1.75	Q	Nov. 30	Nov. 16
Shubert Theatres	$1.25	Q	Dec. 15	Dec. 1
Sixteen Park Av. pf.	3	S	Dec. 1	Nov. 16
Solar Refining	5	S	Dec. 20	Nov. 30
South Penn Oil	50c	Q	Dec. 31	Dec. 15
Do	25c	Ex.	Dec. 31	Dec. 15
Do	50	Stk	.....	.....
So. P. R. Sugar	50c	Q	Jan. 2	Dec. 10
Do	25c	Ex.	Jan. 2	Dec. 10
Do pf.	2	Q	Jan. 2	Dec. 10
S. W. Stores pf.	$1.40	Q	Dec. 1	Nov. 15
Spec. Shares Corp.	12½c	Q	Dec. 1	Nov. 15
Do pf. A & B	75c	Q	Dec. 1	Nov. 20
Standard Oil (N. J.) $100 par stock	$1	Q	Dec. 15	Nov. 26
Do $100 par stock	50c	Ex.	Dec. 15	Nov. 26
Do $25 par stock	25c	Q	Dec. 15	Nov. 26
Do $5 par stock	12½c	Ex.	Dec. 15	Nov. 26
Sterling Sec. Corp. 1st pf.	1¾	Q	Dec. 1	Nov. 20
Do 6% non-c. div.	¼	Ex.	Dec. 15	Nov. 20
Sylvestre Oil pf.	$2	Q	Dec. 1	Nov. 10
Tenn. Cop. & Chem.	25c	Q	Dec. 15	Nov. 30
Texas Gulf Sulphur	$1	Q	Dec. 15	Dec. 1
Union Mills	50c	Q	Dec. 1	Nov. 20
Do pf.	1¾	Q	Dec. 1	Nov. 20
Union Financial, A.	87½c	—	Dec. 1	Nov. 15
United El. Coal Cos.	75c	Q	Nov. 30	Nov. 23
Do 1st pf.	$2	Q	Dec. 1	Nov. 23
United Fruit	$1	Q	Dec. 1	Dec. 3
U. S. Freight	75c	Q	Dec. 10	Nov. 19
U. S. Gypsum	2	Q	Dec. 31	Dec. 15
Do pf.	1¾	Q	Dec. 31	Dec. 15
U. S. Realty & Imp.	$1	Q	Dec. 31	Dec. 15
Valvoline Oil	1¼	Q	Dec. 17	Dec. 14
Wayne Pump pf.	87½c	Q	Dec. 1	Nov. 24
Western Auto Sup. pf., A & B	75c	Q	Dec. 1	Nov. 20
Do A & B	50c	Ex.	Dec. 1	Nov. 20
West. Dairy Pr., A	$1	Q	Dec. 1	Nov. 19
White Rock Min. S.	$1.80	—	Jan. 2	Dec. 14
Do 1st pf.	1¾	Q	Jan. 2	Dec. 14
Do 2d pf.	1¾	Ex.	Jan. 2	Dec. 14
Young (L. A.) Spr. & Wire	50c	Q	Jan. 2	Dec. 15
Do	25c	Ex.	Jan. 2	Dec. 15
Winton Engine pf.	87½c	In.	Jan. 1	Dec. 20
Wisconsin Parts	40c	In.	.....	.....
Do	10c	Ex.	.....	.....

*Subject stockholders week Jan. 18.

STOCKS EX DIVIDEND TODAY.

	Rate.	Pe-riod.	Pay-able.
Atlas Stores Corp.	43¾c	Q	Dec. 1
Connecticut Power	62½c	Q	Dec. 1
Do pf.	1¾c	Q	Dec. 1
Cons Gas Util., A	85c	Q	Dec. 1
Gen Ice Cream Corp	$6 pf.	$1.50	Q	Dec. 1
Do	$8 pf.	50c	Q	Jan. 1
Farmers Loan & Trust	4%	Ex	Dec. 1
Gruen Watch Co.	50c	Q	Dec. 1
Hartman Corp, A	50c	Q	Dec. 1
Do B	30c	Q	Dec. 1
Hawaiian Com Sug.	25c	M	Dec. 5
Hood Rubber Prod pf.	1¾%	Q	Dec. 1
Importers & Exporters	$1	Q	Dec. 1
Intl Comb Eng.	50c		Nov. 30
Keystone Telephone	$1	Q	Dec. 1
Lanston Monotype Machine	12½c	Q	Dec. 30
Libbey, Owens Sheet Glass	50c	Q	Dec. 1
Do pf.	1¾%	Q	Dec. 1
North Penna R R.	$1	Q	Nov. 26
Potomac Elec Pwr, 6% pf.	1½%	Q	Dec. 1
Do 6½% pf.	1⅝%	Q	Dec. 1
Propper Silk Hos Mills	50c	Q	Dec. 1
Schine Chain Thea. pf.	75c	Q	Dec. 1
U. S. Freight	75c	Q	Dec. 10
Western Dairy Prod. Cl. A	$1	Q	Dec. 1

Ex Rights.

Murray Corp of America.
United Corporation (Seattle).

COMPANY MEETINGS TODAY.

Dividends.

Boston Woven Hose & Rubber Co. pf. and com.
Cooper Corp. pf. and com.
Du Pont (E. I.) de Nemours & Co. com. and deb.
Feltman & Curme Shoe Stores Co. pf.
Gotham Silk Hosiery com.
Jones, McDuffie & Stratton pf.
Kennecott Copper Co. com.
Langendorf United Bakeries, Inc.
Lee's, Inc. com.
Maryland Utilities Co. all classes.
Missouri-Kansas-Texas Railroad Co. pf.
Northern Indiana Public Service pf. and com.
Second National Bank, Cincinnati.

Directors.

American Furniture Mart Building Corp.
Barnet Leather Co., Inc.
Brooklyn-Manhattan Transit Corp.
Canada Dry Ginger Ale, Inc.
Dominion Power & Transmission Ltd.
Fidelity Union Trust, Newark.
Foote Bros. Gear & Machine.
Goodyear Tire & Rubber.
Gray & Dudley.
Hollander (A.) & Son.
Kellogg Island Lime & Transport.
Keystone

A profitable field for your business

NEW ENGLAND offers a profitable field for business expansion. She produces over 30% of the nation's manufactured value in 21 important industries. In eleven of these industries, she produces over 50% of the total.

More than 200 manufactured lines comprise her wide diversity—amounting to over six billion dollars. Most of the raw materials come from other parts of the country.

Located in the center of this tremendous business of buying, making, selling and shipping is the National Shawmut Bank of Boston. With over 400 New England bank correspondents—with resources of more than $225,000,000—with active financial connections throughout the world—the Shawmut Bank is equipped to aid producers, merchants, bankers and manufacturers in commercial undertakings of any kind or extent.

You will profit from a New England account with the National Shawmut Bank. You will enjoy the Shawmut's progressive methods of cordial, practical helpfulness.

THE NATIONAL
Shawmut Bank
OF BOSTON

Tear this out as a reminder to write to the Shawmut Bank today.

A local call, Canal 8190, enables you to talk with us in Boston without extra charge.

THE
Shawmut Corporation
OF BOSTON
deals in bonds, bankers' acceptances and other securities. It offers its investment service to all investors, whether depositors in the bank or not.

New York: 120 Broadway
Boston: 40 Water Street
Chicago: 120 South La Salle Street
Philadelphia: 1430 Chestnut Street

MEETINGS AND ELECTIONS.

UNITED STATES RUBBER COMPANY
NOTICE OF SPECIAL MEETING OF STOCKHOLDERS.

Notice is hereby given that a Special Meeting of Stockholders of United States Rubber Company will be held at the principal and registered office of the Company, Little Burnet Street, in the City of New Brunswick, County of Middlesex, State of New Jersey, on Friday, the 7th day of December, 1928, at eleven o'clock in the forenoon, for the following purposes:

1. To consider and take action upon the following resolution adopted by the Board of Directors of the Company and upon the amendment and changes or alterations therein set forth:

RESOLVED: That the Board of Directors of United States Rubber Company, a corporation of New Jersey, on this 1st day of November, A. D., 1928, do hereby declare that it is advisable (a) that the common stock of the said Company, consisting of two million (2,000,000) shares of the par value of one hundred dollars ($100) each, be changed into common stock without par value, and (b) that Article III of the amended certificate of organization of the Company be amended, changed and altered to read as follows:

"III. The total authorized capital stock of the corporation is as follows: The number of shares of stock that may be issued shall be three million (3,000,000) shares, of which one million (1,000,000) shares shall be first preferred stock, of the par value of one hundred dollars ($100) each, amounting to one hundred million dollars ($100,000,000), and two million (2,000,000) shares shall be common stock, without any nominal or par value. From time to time either class of stock may be increased or new classes of stock created according to law, and may be issued in such amounts and proportions as may be determined by the Board of Directors and as may be permitted by law. The holders of the first preferred stock shall be entitled to receive semi-annually or quarterly all net earnings of the Company determined and declared as dividends in each fiscal year, up to but not exceeding eight per centum per annum on all outstanding first preferred stock before any dividend shall be set apart or paid upon any other stock of the Company, but such dividends upon the first preferred stock shall not be cumulative, and the first preferred stock shall not be entitled to participate in or to receive any profits or earnings other than, or additional to, such dividends. In case of the liquidation or dissolution of the Company, the holders of the first preferred stock shall be entitled to receive cash to the amount of their first preferred stock at par before any payment in liquidation is made upon any other stock, and shall not thereafter participate in the property of the Company or in the proceeds of liquidation. Additional issues on account of the total authorized first preferred capital stock may be made from time to time in such sums and in such manner as the Board of Directors of the Company may determine and in accordance with law and his amended certificate. The common stock may from time to time be issued and sold by the Company in such manner and for such consideration as from time to time may be fixed by the Board of Directors."

2. If such amendment and changes or alterations be authorized at said meeting of stockholders, to authorize an amendment of Article III of the amended certificate of organization of the Company to conform the same to the action so authorized.

3. To approve and ratify any and all resolutions passed or actions taken by the Board of Directors and the officers of the Company in connection with any of the matters embodied in the foregoing resolution.

4. To transact such other business as shall be determined by the stockholders to be necessary or proper in connection with or relevant to the foregoing matters, and such other business as may lawfully come before said meeting or any adjournment thereof.

The books for the transfer of stock of the Company will be closed at three o'clock P. M. on Thursday, the 15th day of November, 1928, and reopened at ten o'clock in the forenoon on Saturday, the 8th day of December, 1928.

By order of the Board of Directors.

SAMUEL NORRIS, Secretary.
Dated November 1, 1928.

MEETINGS AND ELECTIONS.

To the Stockholders of
The Corn Exchange Bank of New York.

A Special Meeting of the stockholders of The Corn Exchange Bank has been called by a vote of the Directors, under Section 3 of Article V of our Articles of Association to be held at the Banking House, 13 William Street, Borough of Manhattan, City of New York, on Wednesday, November 21st, 1928, at 12 o'clock, noon.

At said meeting a proposition will be submitted and voted upon to increase the Capital Stock of said bank from Eleven Million Dollars ($11,000,000), to Twelve Million One Hundred Thousand Dollars ($12,100,000), by the issue of 11,000 additional shares of $100 each, to be offered to stockholders at $400 per share in proportion to the stock already held by them.

WALTER E. FREW, President.
JOHN S. WHEELAN, Cashier.
Acting as Secretary.

October 17th, 1928.

Chartered 1799
BANK OF THE MANHATTAN COMPANY
New York, October 30, 1928.

Notice is hereby given that an election of twenty-two Directors of The Manhattan Company will be held at their Banking House, No. 40-42 Wall Street, in the City of New York on Tuesday, the 4th day of December next, between the hours of 12 M. and 2 P. M.

By order of the Directors.
W. A. RUSH, Cashier.

DIVIDENDS.

DIVIDEND NO. 5
HIRAM WALKER-GOODERHAM & WORTS, LIMITED
formerly
HIRAM WALKER & S. LIMITED

NOTICE is hereby given that a dividend (No. 5) of 75c per share has been declared on the No Par Value Capital Stock of the Company. This dividend is payable December 15, 1928, to shareholders of record at the close of business on November 30, 1928.

Bearer Share Warrant Holders will present Coupon Serial No. 5 to The Bank of Toronto, King and Bay Streets, Toronto, Ontario, or to The Bank of Toronto, Windsor, Ontario, or Walkerville, Ontario, on or after December 15, 1928.

By order of the board,
FLETCHER RUARK,
Secretary and Treasurer.

DATED at Walkerville, Ontario, November 15, 1928.

METRO-GOLDWYN PICTURES

November 19, 1928.

The Board of Directors of the Metro-Goldwyn Pictures Corporation has declared a quarterly dividend of 1¾% on the Preferred Stock of this Company, payable on the 15th day of December, 1928, to stockholders of record at the close of business on November 30, 1928. Checks will be mailed.

DAVID BERNSTEIN,
Vice-President and Treasurer.

READING COMPANY
General Office, Reading Terminal
Philadelphia, November 15, 1928.

The Board of Directors has declared from the net earnings a quarterly dividend of one per cent. (1%) on the First Preferred Stock of the Company, to be paid on December 15, 1928, to stockholders of record at the close of business November 22, 1928. Checks will be mailed to stockholders who have filed dividend orders with the Treasurer.

JAY V. HAHN, Secretary.

PROPPER SILK HOSIERY MILLS, INC.

The Board of Directors have declared a quarterly dividend of 50c a share on the outstanding common stock, payable December 1, 1928, to stockholders of record at the close of business, November 19, 1928.

BERNARD KAHN, Secretary.

The undersigned announce the formation of a partnership under the firm name of

SMITH & MORRIS
52 BROADWAY NEW YORK CITY

to conduct a general business in investment securities

ARTHUR CALVERT SMITH
RICHARDSON MORRIS

November 19, 1928 *Telephone, Bowling Green 1823*

We take pleasure in announcing that

MR. JOHN L. WILSON

is now associated with us in our Trading Department

A.C. ALLYN AND COMPANY
INCORPORATED

Seven Wall Street NEW YORK Phone Hanover 5450

CHICAGO PHILADELPHIA MILWAUKEE
BOSTON MINNEAPOLIS SAN FRANCISCO

H. E. Petersen, formerly of J. R. Schmeltzer & Co.
Announces the formation of

H. E. Petersen & Co.
52 William Street
New York
Telephone Bowling Green 9010-9016

Specialists in Foreign Securities

November 19, 1928.

RHOADES & COMPANY
Members New York Stock Exchange
27 WILLIAM STREET NEW YORK

We wish to announce the opening of an uptown office in the General Motors Building, 1775 Broadway under the management of

Mr. Philip Hunter Robb

November 19, 1928 CIRCLE 9001

JAS. B. COLGATE & CO.
ESTABLISHED 1852
MEMBERS NEW YORK STOCK EXCHANGE

Announce the removal of their main office to

Forty-four Wall Street
New York
Telephone Beekman 2090

November 19, 1928

Uptown Office:
17 East 42nd Street

SALES EXECUTIVE AVAILABLE DEC. 1ST
TO STOCK EXCHANGE FIRM
IN OVER THE COUNTER DEPARTMENT

This sales executive created and directed the sales organization for one of the leading (non-member) houses in the financial district, specializing in bank and insurance stocks. He is interested in interviewing *Stock Exchange firm* desirous of creating or expanding an Unlisted Department featuring financial stocks.

He is thoroughly experienced and has wide acquaintanceship among investment buyers and specialists in these securities. Box P 164 Times.

Anchors

save ships from drifting on the rocks. A savings account is like an anchor—it is your protection against the rocks and shoals of life. In our care, your money receives

interest from date of deposit.

SEAMEN'S BANK for SAVINGS
74 Wall Street, New York

IT IS NOT TOO EARLY TO THINK ABOUT CHRISTMAS. One gift which you may order now is a year's subscription for The New York Times. See editorial page for rates. You may order by telephoning LACkawanna 1000.—Advt.

Bank of U.S.
"Units"
When Issued

City
Financial
Consolidated
Ind. & Insur.
When Issued
Lefcourt
Normandie
Intern'l
Germanic

LEVY BROS.
Members New York Curb Market
42 Broadway New York
Hanover 6540-6570-1-2

Fiat Motors
Taggart Corp.
Segal Lock
Sylvania Ins.
Metro 5c to 50c
Preferred
Long Island Ltg.
Old Stock
Newport Co.
Prior Common

J. Streicher & Co.
Members New York Curb Market
2 Rector Street New York
Telephone WHitehall 9070-7

Municipal
Financial "A"
Aeromarine
Klemm

Times Sq.
Trust Co.

H. L. GOLDBERG & CO.
Members New York Curb Market
74 Trinity Pl. New York
Telephone WHitehall 4970

Seventh Nat'l Bank
Manufacturers Trust
Chase Nat'l Bank
Lefcourt Normandie Bk.
Nat'l Liberty Group
Financial & Industrial
Hub Financial Corp.
Simons, Marsh & Co
50 Broad Street, New York
Telephone Bowling Green 0013

Jerome B. Sullivan & Co.
Members New York Curb Market
42 Broadway New York
Tel. Hanover 0600

INTEREST IN COTTON SHIFTED TO STOCKS

Diminished Trading Due to Enthusiasm Shown in the Security Markets.

PRICES HOLD FAIRLY WELL

Census Bureau Report on Consumption and Mill Activity a Surprise.

Special to The New York Times.

NEW ORLEANS, Nov. 18.—Trading in the cotton market has been quieter during the last week than it has been probably at any time this season. This was partially due to the holiday in the local market on Monday, Armistice Day. The main reasons assigned by traders for the diminished trading included some falling off in hedge sales, a rather extended long interest, less active spot demand and the indifference of the speculative public to commodities owing to the general interest aroused in the stock market.

Although trading has been slack prices have ruled fairly steady owing to the undoubted bullish developments with regard to consumption and mill activity. The Census Bureau's report released Wednesday morning proved a surprising evidence of the broadening activities of the domestic mills, stimulated no doubt by the activity in the cotton goods trade during October and the placing of orders ahead with the mills in anticipation of a broad demand for textiles in the early part of the coming year.

The trade had looked for fairly full consumption totals by the domestic mills during October, but it was in no wise prepared for the record October consumption which the Census Bureau unfolded. A jump fro mthe 492,221 bales of lint cotton consumed in September by domestic mills to a total of 618,788 in October was sufficiently startling and the surprise was the greater when the total was compared with the previous October record of a year ago, during which month 613,520 bales were consumed.

This enormous increase in consumption from one month to another of 126,567 bales was sufficiently startling to cause promptly a good deal of buying of contracts and an advance to 19.14 for January again, or an even 100 points from the low point reached on the preceding Thursday, when January sold as low as 18.14.

That prices did not advance further was due entirely to the indifference shown by the speculative public to cotton and other commodities because of the absorbing interest in the stock market. This indifference rather discouraged those who had bought on the first impression made by the bullish consumption figures. Ring traders were also rendered cautious by fears of what the liquidation of the December position may develop.

There is believed to be a considerable interest in December, and just how it will be disposed of is the question. There is also believed to be a considerable hedge interest in that month which will have to be bought back.

WEEK'S COTTON MARKET.

	Dec.		Jan.		Mar.	
	High.	Low.	High.	Low.	High.	Low.
Nov. 12	19.60	19.45	19.56	19.43	19.55	19.40
Nov. 13	19.65	19.44	19.61	19.39	19.59	19.36
Nov. 14	19.75	19.59	19.67	19.53	19.67	19.53
Nov. 15	.....	19.54d	.....	18.76c	.....	19.70c
Nov. 16	.....	19.55d	.....	18.76c	.....	19.65c
Nov. 17	.....	19.57d	.....	18.76c	.....	19.70c
Range	19.73	19.44	19.67	19.39	19.67	19.36
	May		July		Oct.	
	High.	Low.	High.	Low.	High.	Low.
Nov. 12	19.44	19.31	19.27	19.16	19.00	18.87
Nov. 13	19.49	19.36	19.32	19.12	19.00	18.91
Nov. 14	19.59	19.45	19.40	19.27	19.10	18.97
Nov. 15	19.44	19.34	19.27	19.18	18.96	18.80
Nov. 16	19.48	19.38	19.33	19.24	19.00	18.90
Nov. 17	19.44	19.35	19.27	19.20	18.94	18.80
Range	19.59	19.26	19.40	19.12	19.10	18.80

SPOT COTTON.

	Liverpool.	New Orleans.	New York.
Nov. 12	10.50d	Hol.	19.65c
Nov. 13	10.54d	18.82c	19.75c
Nov. 14	10.62d	18.82c	19.75c
Nov. 15	10.54d	18.76c	19.70c
Nov. 16	10.55d	18.76c	19.65c
Nov. 17	10.57d	18.76c	19.70c
Week's range—			
High	10.62d	18.82c	19.75c
Low	10.50d	18.76c	19.65c
Range for 1928—			
High	12.83d	22.80c	23.10c
	July 6	June 30.	June 30.
Low	9.72d	16.91c	17.45c
	Sept. 15.	Sept. 13.	Feb. 2.

Missouri-Kansas
Pipe Line
Bought—Sold—Quoted
COLEMAN and REITZE
Established 1908
Members New York Curb Market
50 Broad St. New York
Phone: Hanover 7150

Public Nat'l Bank
Manufacturers Trust
Equitable Trust Co.
Bank of U. S. "Units"
H. A. LINDE & CO.
Incorporated
39 BROADWAY NEW YORK
Tel. Whitehall 10260

We Offer
50 Shares
Title Guarantee
& Trust Co.
Price on application.
BARNES & LOFLAND
147 South 4th St., Phila., Pa.
Lom. 41-72

Bank & Insurance Stocks
Write for BTI
Guttag Bros.
16 Exchange Pl., New York

NEW YORK CURB MARKET TRANSACTIONS FOR THE WEEK

WEEK ENDED NOVEMBER 17, 1928.

	Last Week.	Year to Date.
Total stocks	9,494,500	181,349,182
Same period a year ago	2,272,810	77,838,401
Total bonds	$13,099,000	$755,240,000
Same period a year ago	18,735,000	711,994,000

Range. 1928. High.	Low.	Sales.		High.	Low.	Last.	Chge.
105	83	300	ACME STEEL (5)	106	106	106	+ 1¼
31½	21	800	Acetol Prd, A (2.40)	21½	21	21½	+ 3/8
21⅜	17	67,000	Acoustic Prod	19⅝	18	18⅞	— 1/2
34⅜	24	3,900	Adams Mills (2)	34	31	32	+ 6½
75	14	1,000	Aero Sup Mfg, A (1.50)	45⅞	39⅝	45	+ 6½
50	8¾	1,300	Do B	43½	37½	43	+ 5½
42¾	33½	2,500	Agfa Ansco	38⅝	34½	38¾	+ 4½
6	.76	4,900	Allied Packers	2⅞	2⅝	2⅞	— ⅛
21	15¼	1,100	Do pr pf	17¼	12	17¼	+ 7¾
124⅜	113¾	100	Ala Gt South (17)	152	152	152	— 1
185	150	60	Do pf (17)	167½	151	151	— 1
35	26	400	Alles & Fisher (3)	31	30¾	31	— ¼
24⅞	8	260	Allison Drug St, A	8⅞	8⅝	8⅞	+ ¼
15½	3½	3,900	Do B	6⅞	5	6	+ ¼
50⅞	38	2,500	Alpha Port Cem (3)	50⅝	47	49	+ 2
197⅛	120	700	Alum Co of Am	139	136	138	+ ½
110⅝	105¼	1,200	Do pf (6)	107	106¼	106½	— ¼
134	80	300	Aluminum, Ltd	124⅜	124¼	124⅜	+ ¼
70	46	1,700	Am Arch Co (4)	49¼	48⅜	49½	
14	4¼	1,300	Am Brown-Boy El f s	9⅜	8	8⅝	
59	49	600	Am Bakeries, A (3)	52	51	52	
163½	125	625	Am Cigar Co (8)	147	146	146	+ 1
45	30	100	Am Chain (3)	30¼	30¼	30¼	— ¼
1¼	.65	40,500	Am Control	.84	.67	.74	— .02
40	23½	200	Am Colortype (2)	36	35¾	35¾	— ⅛
87⅞	77½	3,500	Am Comi Alco v t c	86	83½	85	— 1
53½	30¾	14,400	Am Cyan, B (1.60)	45⅝	41⅞	44	+ 1⅜
118	110⅝	525	Am Dist Tel N J conv pf (7)	112	111½	112	
24⅛	13¼	32,000	Am Dept Stores	23⅜	19⅝	21⅝	+ 1⅛
39½	8⅝	33,400	Am & For Power war	39¼	34⅜	37½	+ 2⅜
190	117½	20,900	Am Gas & Elec (11)	190	184	185⅝	+ 1⅜
111	103¾	200	Do pf (6)	107½	107	107	+ 1
25⅛	15⅝	3,700	Am Hawaiian S S	24½	22¼	23	+ 1
249	170	1,450	Am L & Trac (†10)	224½	216½	221½	+ ½
.18	.05	50	Am Laundry Mach (4)	96	92	96	+1
80¼	36½	75	Am Mfg Co (4)	50	49¾	48¾	— 2⅜
80⅜	57½	100	Do pf (5)	66	66	66	+ 4
123	105	125	Am Meter Co (5)	107½	105	107½	— 5½
9¼	3½	274,500	Am Miracaibo	9¼	8¼	8⅝	+ ⅛
22	16⅝	4,600	Am Natural Gas	17⅞	17	17	
87	75	200	Am P & L pf, A (2½)	77	77	77	— ½
24	13	21,400	Am Rayon Prod	20	19	20	+ ½
114	82½	18,200	Am Rolling Mills (12)	102	98½	99⅞	— 1⅞
96½	91½	35,500	Am Smelt & R, n w i	95½	91½	95¼	
29½	11⅝	10,700	Am Solv & Chem	25⅞	23⅜	24⅛	— ⅞
44⅜	25⅞	13,200	Do part pf	44⅞	41½	43⅜	+ 2⅜
14⅜	7½	25,900	Am States Sec, A	14⅜	12¾	13⅝	+ ⅞
15⅞	7½	2,200	Do (7)	14⅞	14	14½	— ⅜
6	1⅞	19,100	Do warrants	6	5⅝	5⅝	— ⅛
98⅜	92½	19,100	Am Stores (12½)	95¼	92½	95⅝	+ 1½
56	33½	53,000	Am Superpower, A (d)	53	47⅝	53	+ 3¾
55	34⅞	22,600	Do B (d)	55	48	55	+ 9
105¾	88	600	Do pf (6)	100	99½	100	+ ¼
25	21	100	Am Thermos, A (1)	22¾	22¾	22¾	— ¼
43¾	31	100	Amsterdam Trad (1½)	31	31	31	— 1
3½	3⅛	2,100	Am Thread pf (25c)	3⅝	3⅜	3⅜	+ ⅛
54⅝	42⅞	4,600	Anchor Cap	51⅞	49½	51⅝	
114⅞	102	1,500	Do pf	112	110¾	110⅝	— 1
39½	12¾	5,500	Anchor Post Fence (3)	39¼	36	38⅝	+ 1¾
13⅜	6	7,300	Anglo-Am (1.33⅓)	12	11½	12	+ ⅜
20½	16⅜	300	Do vot c of d (1.33⅓)	18⅞	18	18	— ⅜
20½	16⅜	300	Do rts, w i	18⅞	18	18	— ⅜
54	26½	3,400	Anglo-Chilean Nitrate	37	30	30¼	— 5¾
24	24	100	Anglo Pers, Ltd (37½)	24	24	24	
73¾	30	4,900	Apponaug Co	73½	70	70½	— ⅜
101	95½	100	Do pf (6½)	99	99	99	
12	10	25	Arizona Power	12¼	12¼	12¼	— 5/8
.10	.03	10,000	Arizona Globe Cop	.05	.05	.07	+ .01
3⅜	3⅜	1,900	Ark Nat Gas	3⅜	3⅜	3½	
7⅞	7½	200	Do com pf (60c)	7½	7½	7½	— ⅛
111	104¾	10	Ark Pwr & Lt pf (7)	106¼	106¼	106¼	+ 1¼
62	38	475	Armstrong Cork (1¾)	60	57½	60	+ 4⅜
51⅝	39	100	Arundel Corp (2)	39½	39½	39½	
33⅜	26¼	4,900	Asaco Dye Print	29½	29½	29½	
15	13½	500	Assoc Ldry of Am, A	14⅜	13⅜	13½	— 1⅛
52⅞	47	5,500	Assoc G & El, A (12¾)	48⅞	47	48	— ⅝
1⅝	.60	12,600	Atlantic Fruit & Sug	1¼	1⅛	1⅛	
3⅞	3	11,900	A T & S Fe rts, w i	3⅜	3	3⅜	
5	1¼	400	Atlantic Lobos	3⅛	3	3	
9¾	3½	200	Atlas pf	6¼	6¼	6¼	
93⅞	63½	5,600	Atlas Plywood (4)	83⅞	79	81	— 1
47⅞	38	1,900	Atlas Prld Cem (2)	44½	41⅞	44¼	+ ⅝
143	80⅜	3,500	Auburn Auto (4)	115	110¼	114½	+ 2⅝
35	25⅞	5,300	Aviation Corp of Am	34⅞	32¾	34	+ 1
61¼	21¾	1,100	Axton F Tob, A (3.20)	36⅞	35	35	+ 1
129¼	117½	800	BABCOCK & WIL (7)	128¾	120	129¼	+ 7¼
17⅜	6	1,100	Bahia Corp	14⅞	13¾	14	
19⅞	9¼	200	Do pf (1¾)	15⅞	14½	15¾	+ 1½
106	60	10,300	Balaban&Katz ctfs (3)	87	80¾	86	+ 3¾
223	100	15,700	Bancitaly (2¾)	127¾	124¼	127⅝	— 3¼
29⅝	3⅞	223,800	Barnsdall deb war	28⅞	20¾	24⅝	+ 3½
48⅝	28	600	Bastian Blessing (2½)	47½	46¾	x46¾	+ 2½
102	97	100	Bauman (L) pf (7)	98½	98½	98½	
130	99	900	Bendix, new	124½	121½	123	+ 5
24	15	100	Benson & Hedges	17⅜	17⅜	17⅜	
57⅛	16¼	10,200	Bliss (E W) Co (1)	48	45½	47¾	— ⅛
47¾	47	300	Blauners (1.20)	47¼	47	47	
127	103	100	Blaw-Knox Co (3)	127	127	127	+ 17⅞
4⅜	1⅛	1,100	Blyn Shoes, Inc	3⅜	3⅜	3⅜	+ ⅛
29	26	9,300	Blumenthal (S)	29	27½	28	+ 1½
87	73⅝	6,800	Bohn Alum & B (3)	78	73⅝	78	+ 4
67⅛	52	8,400	Boenig Air & T, w i	67⅛	55½	67⅛	+ 4⅜
70¼	57	13,700	Do pf, war, w i	67⅝	59¾	66	+ 4½
56	44½	50	Borne Scrymser (†3)	49	49	49	+ 1
5	1⅜	200	Botany Mills	5	5	5	+ ⅛
76	54⅝	7,300	Brad Pr, Lt & P (1¾)	76	71	74	+ 2½
33½	14	600	Brillo Mfg, A	28	28	28	
34⅝	18	1,200	Brill Corp, A (1½)	27½	25	27¼	+ 2½
17⅞	6¾	1,000	Do B	8¼	7⅝	8¼	
95	90	10	Do pf (7)	90	90	90	
55	32¾	3,700	British-Amer Oil (1)	50	50	50	— 2½
35	29	100	Brit-Am Tob Reg (†1.20)	30	30	30	— ⅛
34¾	28	1,600	Do ord (†1.20)	30¾	29½	29½	— 1⅛
86	65	5,900	Bristol Myers (4)	85⅞	82½	85⅝	+ 1⅜
33⅜	8⅝	10,500	Brit Cel Arn rcts	10⅞	8¾	9	— 2⅜
9½	5	15,700	Bklyn City R R (10c)	8⅝	7¾	7¾	— ⅜
76	58	600	Buckeye Pipe L (†6)	69⅜	69	69¼	+ ⅛
41	15	7,500	Budd (E G) Co	15⅜	13⅛	15⅜	+ 2⅛
61⅝	30⅞	110,500	Buff, N & E P (1.20)	61⅛	52¾	60⅝	+ 11½
50	31	33,900	Do A (1.20)	50	44½	48⅝	+ 3½
27	25⅞	800	Do pf (1.60)	26⅛	26	26	— ⅛
160	108½	100	Bunker Hill & S (†9)	139⅜	138¾	139¾	— ⅜
99	45	700	Bullard Mch Tool (†3)	88⅝	85	88	+ 3
36⅝	29½	32,300	Butler Bros (2)	33⅜	29¼	32	+ 5½
20⅞	13½	400	Buzzer Clark, Inc	14¾	13⅞	14¾	
15⅝	7½	7,400	C A M CO ctfs	15¼	14⅜	15¼	+ ⅛
48	42½	1,500	C A M com cv pf w i (3½)	45	44	45	
75	38	11,700	Cameron W & C F (2)	75	64⅝	*64⅝	— 5
46¼	41	1,000	Can Ind Alcoh, A (1.52)	46¼	43⅞	46¼	+ 5¼
10⅜	3	312,100	Can Marconi	10⅜	9¼	10⅛	+ ⅞
22⅞	12⅜	18,800	Carib Syndicate	20¾	17⅝	19⅝	+ ⅞
27⅞	17	4,800	Carnegie Metals	25⅞	22¾	25⅝	+ 3⅛
31	17	300	Carn Milk Prod (3½)	30	29¼	29¼	— ¾
226	156	30	Carnin Co of Am (†8)	160	160	160	
43¼	31½	2,700	Cavanaugh Dobbs	34⅝	33⅜	34	— ⅝
112⅝	105	1,100	Do pf (6½)	107	105	105⅝	— ⅜
85	53	200	Caterpillar Tr (12.80)	82	80	80	— 2
108	51⅞	34,700	Celanese Corp	57	51⅞	52	— 3
112	97	400	Do new pf	107	107	107	— 1
185¾	115	1,200	Do 1st pf (7)	129	122	122	— 4
73¾	49	2,050	Celotex Co (3)	69¾	68	68	— 1
90⅞	80	200	Do pf (7)	89⅝	88½	89	— 1
122	69	1,200	Cellulold Corp	70	69¾	70	+ 1
132	105	200	Do pf n (7)	105¼	107¼	107¼	+ 2¼
168	116¼	1,950	Cent Aguirre Sug (†6)	150	150	150	+ 14½
12⅝	5⅞	500	C G Spring & Bumper	6¼	6	6¼	— ⅛
8⅝	.60	6,800	Central American	8¾	7⅝	7⅝	— ⅛
36	19¾	5,100	Cent Pub Ser, A (1.75)	36	34⅝	36	+ ⅛
120	30	2,100	Cent States Elec (11)	120	116	117¾	— 2¼
19¾	6¼	1,500	Do war	19¼	14	19¼	+ 6¼
121⅝	104¼	100	Do pf (7)	113	113	113	+ 1
101	98½	500	Do pf (6)	101	98½	101	+ 2¾
12½	8¾	6,100	Centrifugal Pipe (60c)	10¼	8¾	10¼	+ 1⅞
40⅜	27⅞	1,700	Charis Corp (12½)	35	33	33	— 2
161	117¼	1,000	Chesebrough Mfg (†6)	148	144½	148	+ 2¾
53⅜	20⅜	45,600	Checker Cab Mfg	60⅞	53	53¾	— 1⅛
123⅝	102⅜	60	Childs Co pf (7)	107½	105	107¾	— 2⅛
4⅝	3	2,100	Chief Cons (40c)	3⅞	3⅝	3⅞	+ ⅛
3⅞	1¼	100	Chic Nipple Mfg, B ctfs	1¾	1¾	1¾	— ⅛
39⅞	33¼	100	Cinn Car (1.40)	39¾	36½	39¾	+ 6¾
102	95½	600	Cities Ser P&L pf (6)	97¾	97¾	97¾	
74½	54	48,800	Cities Service (†1.20)	74⅜	72⅝	*72⅞	— 1¼
108½	94½	1,300	Do pf (6)	99¾	99¾	*99¾	
9⅝	8⅝	200	Do pf B (60c)	9¾	9¾	9¾	
33	32	2,300	City Mach & T (1.60)	32⅞	32	32	
40½	36½	1,000	City Ice & Fuel (3)	38	38	38	
38⅝	27½	2,200	Clinch Mun Utes (†2½)	35⅝	33	33	+ 1
37	16½	2,600	Clark Lighter, A (2.60)	25⅞	17¼	25½	+ 8½
58⅝	29¾	2,800	Colt's P Firearms (2)	49	46⅞	49	+ 1½
60	23½	200	Cohn-Hall-Marx (2½)	43	42	42	— 1½
92	81	2,100	Colg Palmolive P (3)	86⅞	84	84½	— ⅛
74⅝	49¼	320,500	Columbia Graph, new	74⅝	66⅜	73	+ 5
76⅝	64	100	Columbus E & P, n(2)	67	67	67	
2¾	1	18,000	Columbia Syndicate	1½	1¼	1⅜	+ ⅛
208	167	410	Comwith Edison (8)	203	199½	200⅝	+ ⅜
104⅞	99⅞	2,100	Comwith Pow pf (6)	102⅜	101⅞	102⅜	— ⅛
113⅜	113⅜	1,100	Compania Hispano Am Elec	113¾	113⅛	113¾	— 2
.60	.20	6,800	Comstock Tunnel	.60	.54	.59	+ .02
15⅝	5	53,200	Consol Copper	15⅝	14½	15⅛	— ⅜
13	5½	2,200	Cons Cigar war	13	8¾	12¾	+ 3
32	20½	100	Cons Coal	22	22	22	+ 1⅜
51	21½	8,300	Consol Dairy Prod (3)	49⅞	45⅞	48⅝	— 2½
17⅞	12½	4,600	Consol Film Indus	17⅜	16⅜	17	— ⅛
92⅝	67½	2,600	Con Gas, Balt (3)	88½	85⅞	88¾	+ 1⅜
297	260	40	Cons M & S (17½)	297	296	297	+ 9
23	14	31,960	Con Laundries	21¾	20	21	+ 2
37	27	1,900	Con Retail Stores (1)	33	31½	33¼	+ 1⅛
23	16	37,100	Continental Oil	20⅞	19⅝	20	+ ⅜
6¾	6⅝	300	Cons Royal (80c)	6⅝	6¼	6¼	
65	61	5,200	Contl Can Co, n w i	65	61	62⅝	
108½	104⅝	25	Contl G & E pr pf (7)	104¾	104¾	104⅝	— 1⅛
24	7⅝	2,600	Copeland Prod, Inc, A	20	17¾	19¾	+ 1⅝
42⅝	41⅞	300	Coon (W B) (2.80)	41⅝	41⅞	41⅝	— ⅛
101⅞	101½	100	Do pf (7)	101¾	101¾	101¾	+ ⅛
28⅝	14	400	Copper Range (1)	25¼	24	25⅝	— ⅛
24½	20	900	Courtaulds, Ltd (1.18)	21⅜	20¾	21⅛	— ⅛
76⅝	74⅞	34,400	Coty, Inc, n w i	76⅝	74⅞	75⅝	— ⅛
17⅞	10¼	52,300	Creole Petroleum	13	12⅜	12⅝	— ⅛
2¾	.68	10,600	Cresson Con (.08)	.95	.75	.90	— .04
159	23	450	Crocker-Wheeler	134	134	134	+ 6½
100	83	10	Do (7)	100	100	100	+17
58⅛	51	1,700	Crosse & Blackwell cum pf (3½)	55⅞	54⅜	54½	— ⅝
1¾	.76	1,200	Crown Central Pet	1⅜	1⅛	1⅛	
57⅜	34½	1,100	Crowley Milner (2)	56⅞	55½	56	— ⅝
24½	24¼	100	Crown Zellerbach (1)				
			Do v t c	24¾	24¼	24½	
14½	6¾	300	Crystal Oil	13⅞	12⅞	12⅞	— ⅜
58	48	100	Do pf	54⅞	54⅞	54⅞	— 2⅛
82	79½	150	Cumberland P L, n (4)	81¾	79¾	79¾	— 2⅛
58⅞	40	100	Cuneo Press	50	50	50	+ 2⅛
102⅜	94½	100	Do pf (6½)	94¼	94¼	94¼	
22¾	17½	975	Curtis Publishing (†9)	22¾	21¾	22¾	+ 6½
119¼	115	800	Do pf (7)	117	117	117½	— ⅛
44	19½	1,200	Curtiss Aero Exp	27⅝	24½	24⅞	— ⅜
19⅝	14⅞	14,800	Curtiss Fly Ser	18⅝	17¼	17⅝	— ⅞
33½	8⅛	4,200	DARBY PET (1)	29	27⅝	28¾	— ⅜
51	30	3,000	Davega, Inc (†1½)	39⅝	35	38	— ⅝
21½	10	2,000	Davenport Hosiery	20½	19½	20	+ 1⅛
57½	57	700	Davis Drug Strs, allot ctfs, w i	57	57	57	
500	220¼	1,100	Deere & Co (6)	500	480	493	+10
34⅞	8⅞	342,100	De Forest Radio	34⅞	26¾	32	— ⅝
2⅞	1⅞	200	Derby Oil & Ref	1¾	1⅝	1⅝	— ⅛
21	7½	600	Do pf	21	19½	21	— 2
15⅜	8⅝	100	Detroit Motorbus (†80c)	9½	9¼	9¼	— ⅜
27¼	19	3,200	Dictograph Prod, n	27⅞	22	27¼	+ 5⅜
196	153	20	Dixon (J) Crucible (6)	171	171	171	— 1
.06	.03	9,000	Divide Extension	.06	.05	.05	
46⅞	15⅝	5,500	Doehler Die-Casting	39⅞	36	39¼	+ .01
2	.30	100	Dolores Esperanza	.96	.90	.96	— .01
144⅞	104½	5,800	Dominion Stores (3)	148¾	140⅜	145¾	+ 2⅜
96	80	10	Donner Steel pr pf (8)	98	95	96	— 1
5½	2¼	3,000	Dubilier Con	3¼	3	3¼	— ⅛
142⅝	132	1,000	Duplex Power (4)	141	139½	141	— ⅞
29½	20	1,900	Duplan Silk (1)	27⅜	26¼	26¾	— ⅝
110⅝	100¾	100	Do pf (8)	102⅞	102⅜	102⅝	— ⅛
19⅜	9¼	15,200	Durant Motors	15⅞	14⅜	15	+ ⅜
59	41	100	Dur Dup Ras pr pf (4)	44	44	44	— 3
6⅞	4⅛	200	Duz, Inc, A	5¼	5¼	5⅜	+ ⅛
75	46	100	Mohawk Valley (2)	55	55	55	— 5
76	65	400	Do ctfs of dep, A (2)	65	65	65	— 5
155⅜	142¼	26,000	Montgomery Wd, w w i	150⅞	141⅜	155⅜	
37⅝	31	1,600	Moon Motor Car	32	30	31	— 1
6¾	2	26,900	Montecatini deb rts	3¾	3¼	3¼	+ ⅛
95	33½	100	Monsanto Ch W (2½)	95	95	95	+ 5
66⅞	35¼	2,200	Moore Drop Forging, A	55⅞	50	55	+ 4½
28⅞	19¾	12,400	Mountain Prods (2.80)	22¾	22	22	— ⅝
1⅜	.76	7,100	Mount & Gulf (†56c)	1⅛	1	1⅛	
31½	13¼	19,900	Municipal Service	31½	30¾	31	+ ⅝
81½	62⅜	1,500	Murphy Company (1)	81⅜	76	79⅛	+ 2⅝
10⅝	4	100	NATL. BAKING	4½	4½	4½	
74	71	2,400	Natl Bancser	72½	71	72	+ 1⅛
107⅛	100	10	Natl Dairy Pr pf, A (7)	103⅞	103⅝	106⅝	+ 3½
41	37½	3,100	Natl El Pow, A (1.80)	38	34	37½	+ 3½
105⅞	25	2,400	Natl Food Prod, B	11⅜	11⅜	11⅜	— ⅛
33	31	3,300	Do A (2½)	31⅞	31	31	— ⅛
30¼	24½	2,200	Natl Fuel Gas (1)	28	27	27⅝	+ ⅛
6	3½	2,400	Natl Leather	3⅝	3⅜	3⅝	
49⅝	31	100	Natl Mfr

We have a current interest either in buying or selling

Great Atlantic & Pac. Tea
Metro. 5 to 50c Stores Pfd.
National Family Stores
McLellan Stores
Colt's Manufacturing
Scoville Manufacturing
Credit Alliance Corp.
Welch Grape Juice
Industrial Finance
Rosenbaum Grain Pfd.

C. LESTER HORN & CO.
Members of Unlisted Securities Dealers Assn. of N.Y.
37 Wall Street Hanover 6792

FIAT
MOTORS

Common Stock

Bought—Sold—Quoted

J. H. HIRSHHORN & CO.
60 Broad Street, New York
Telephones Hanover 5573-4-5

Bellanca Aircraft
Bank of America
Bankers Trust
Sun Life Assurance
Fiat
Union Cigar
Allied Power & Light
Scovill Manufacturing
Claude Neon

Kearns & Williams
11 Broadway, N. Y. Tel. WHitehall 1401-7
Private telephones to Hartford and Boston

Pacific Investing Corp.
American Founders Corp.
Amer. & General Secs.
Oil Shares Inc.
U. S. & British Intl.
Investment Co. of Amer.
Southern Bond & Share
Union American Investing
Federated Capital Corp.
International Secs. Corp.
Financial Investing Co.
British Type Investors
American Capital Corp.

National Bank of Yorkville
Fordham National Bank
Bedford National Bank

Steelman & Birkins
20 Broad St. Hanover 7500

OVER-THE-COUNTER SECURITIES

These quotations are obtained from brokerage houses all over the country. The name of the bidder will be given upon request.

PUBLIC UTILITY BONDS.

SECURITIES.	Rate.	When Payable.	Quotation Nov. 17, 1928 Bid.	Asked.
Assoc. & Pot. R., 1949	5	Apr. & Oct.	95¼	98
Appalachian P. 1st, 1941	5	June & Dec.	101	103
Broad River Power, 1954	5	Mar. & Sep.	94⅜	95½
California Power, 1931	6	Feb. & Aug.	98½	..
Capital Trac. 1st, 1947	5	Jan. & July	102	..
Cal. Gen. Power 1st, 1946	5½	June & Dec.	98¼	102¼
Col. Power 1st, 1953	5	May & Nov.	102¼	..
Columbia Ry., Gas & El. 1st, 1936	5	Jan. & July	97	99
Cons. Gas (Balt.), 1954	4½	Jan. & July	99	100
Do 1939	5	Jan. & July	101	102½
Cons. Gas, Elec. Light & Pwr. (Balt.) gen., 1935	4½	Jan. & July	98	99½
Cons. Gas of N. J., 1936	5	Jan. & July	96	..
Do 1st, 1959	5	Jan. & July	94	..
Cons. T. of N. J. 1st '52	5	June & Dec.	82	84
El Paso Elec. col., 1952	5	Jan. & July	102⅛	103¼
Gal. Hous. El. 1st, 1954	5	Apr. & Oct.	80	84
Gas & Elec. of Bergen County cons., 1949	5	June & Dec.	104	106
Houston Elec., 1955	6	June & Dec.	96	97
Hudson County Gas, 1949	5	June & Dec.	104	106
Jersey Cen. P. & L., 1945	5½	Feb. & Aug.	101	102
Jersey City, Hoboken & P. St. Ry. 1st, 1949	4	May & Nov.	50	52
Knoxville Traction, 1938	5	Apr. & Oct.	99	..
Los Angeles Gas & E. 1930	5	Mar. & Sep.	104	105
Louisville G. & E., 1954	5½	May & Nov.	104¾	..
Do 1952	5	May & Nov.	104	104½
Do 1937	6	Apr. & Oct.	101¼	..
Milwaukee Elec., 1934	5	June & Dec.	100	..
Mountain States Pwr., '38	5	Jan. & July	97½	99¼
Do 1933	6	Jan. & July	102⅜	..
Newark Gas, 1948	5	Jan. & July	104	106
Newark Pass. Ry. 1930	5	Jan. & July	98¼	99¼
No. Car. Ser., 1956	5	Jan. & July	97	98¼
No. Jer. St. Ry. 1st, 1948	4	May & Nov.	99	100
Norf. & Ports. Lt., 1936	5	June & Dec.	98¼	100
Norfolk Ry. & Lt., 1949	5	May & Nov.	103¼	105
N. Tex. El. coll. tr., 1940	5	Jan. & July	70	75
Okla. Gas & El., 1950	5	Mar. & Sep.	100¾	101¾
Do deb., 1940	6	Mar. & Sep.	101½	..
Pac. Gas & El., 1941	6	Jan. & July	111	111¾
Pot. El. Power 1st, 1929	5	June & Dec.	99¼	..
Do cons., 1936	5	Mar. & Sep.	101	101½
San Diego G. & E., 1939	5	Mar. & Sep.	101¾	..
Do 1947	5	Mar. & Sep.	102	..
Do 1947	6	Jan. & July	104	..
St. Paul Gas Lt., 1944	5	June & Dec.	100½	..
Do gen., 1933	6	Jan. & July	107½	109
Seattle Elec. cons., 1929	5	Feb. & Aug.	99	..
So. Jer G. & E. 1st '53	5	Mar. & Sep.	103	105
So. Cal. Edison, 1944	5¼	Feb. & Aug.	105	105¼
Do 1939	5	Jan. & July	103	103½
Standard Gas & E., 1935	6	Apr. & Oct.	101¼	102½
Do 1951	6	Feb. & Aug.	102¼	103¼
Do 1936	6	June & Dec.	102¾	103¾
Tampa Electric 1st, 1953	5	June & Dec.	100¼	101¼
United El. of N. J., 1949	4	June & Dec.	92	94
Wash., Balt. & A., 1941	5	Mar. & Sep.	79½	80
Washington Gas Lt., '60	5	May & Nov.	102	..
Wash. R. & E. con., 1951	4	Jan. & July	91⅝	92¼
Wisconsin Pub. S., 1942	5	Jan. & July	100½	..
Do 1958	5½	Jan. & July	102¼	104
Do 1953	6	Apr. & Oct.	104¾	106

PUBLIC UTILITY STOCKS.

SECURITIES.	Par	Per Ct.	Period.	Date.	Quotation Nov. 17, 1928 Bid.	Asked.
Ark. Power & Light pf..	1.75	Q	Oct.	1, '28	105½	107
Assoc. Gas & El. pf....	3.50	Q	Sep.	1, '28	101	102
Binghamton L., H. & P. pf	1.75	Q	Oct.	1, '28	102¼	104
Birmingham W. W. pf..	1.75	Q	Sep.	15, '28	103	107
Broad River Power pf..	1.75	Q	Nov.	1, '28	103	105
Capital Traction	1.75	Q	Oct.	1, '28	106¼	107
Central Maine pf.....	1.75	Q	Oct.	1, '28	96	99
Do pf.....	1.50	Q	Oct.	1, '28	105	108
Carolina P. & L. 7% pf..	1.75	Q	Oct.	1, '28	109	111
Cent. Ark. R. & L. pf...	1.75	Q	Oct.	1, '28	103	105
Cent. Power & L. pf....	1.75	Q	Nov.	1, '28	104	106
Columbus El. & P. pf....	1.75	Q	Oct.	1, '28	112¼	113¼
Con. Traction of N. J..	2	S	July	15, '28	52	53
Consumers Pwr. 6% pf..	1.50	Q	Sep.	1, '28	105	106
Do 6.6% pf.....	1.65	Q	Oct.	1, '28	105	106½
Conn. Lt. & Pwr. 7% pf..	1.75	Q	Sep.	1, '28	115	120
Do 8% pf.....	2.00	Q	Sep.	1, '28	120	122
Dallas Power & L. pf...	1.75	Q	Nov.	1, '28	110	112
Dayton Power & L. pf...	50c	M	Nov.	1, '28	107¼	109
East Texas Electric pf..	1.75	Q	Oct.	1, '28	105	110
Elec. Investors pf.....	1.50	Q	Nov.	1, '28	98	99
Essex & Hudson Gas....	4.00	S	J. & D.		145	..
Fort Worth P. & L. pf...	1.75	Q	Nov.	1, '28	114	116
Gas & Elec. of Bergen..	2½	S	Sep.	1, '28	95	..
Idaho Power pf.....	1.75	Q	Nov.	1, '28	108	109
Inland Power & L. pf....	1.75	Q	Oct.	1, '28	98	99½
Interstate Power 7% pf..	1.75	Q	Sep.	1, '28	98	100
Kings Co. L. & P. 7% pf.	1.75	Q	Oct.	1, '28	112	115
Kentucky Securities ...	1.25	Q	Oct.	1, '28	150	170
Do pf.....	1.50	Q	Nov.	1, '28	88	91
Los Angeles G. & E. pf..	1.50	Q	Nov.	15, '28	105	107
Metropolitan Edison pf..	1.50	Q	Oct.	1, '28	104	106
Miss. River Power pf...	1.50	Q	Oct.	1, '28	106¼	108
Mountain States Power..	..	..	..	..	17	20
Nat. Pub. Serv. pf., A...	1.75	Q	Oct.	1, '28	97¼	98½
Nebraska Power pf.....	1.75	Q	Sep.	1, '28	109	111
New Orleans Pub. S. pf..	1.75	Q	Oct.	1, '28	106½	107½
Newark Con. Gas.....	1.75	Q	Oct.	1, '28	95	..
N. J. Power & L. 6% pf..	1.50	Q	Oct.	1, '28	100¼	106
New York Steam.....	..	..	..	..	105	107
Pub. Service (Col.) 7% pf	58¼c	M	Nov.	1, '28	107	110
Roch. G. & E. pf., B....	1.75	Q	Sep.	1, '28	107	109
Do pf., C.....	1.50	Q	Sep.	1, '28	104	106
So. Jer. G. & E. Tr.....	4	S	J. & D.		120	..
S. W. Lt. & Pr., Class A	1¼	S	July	3, '28	65	80
Do Class B.....	..	..	..	..	50	65
Utica Gas & El. pf.....	1.75	Q	Nov.	15, '28	104½	106¼
Utah Power & Light pf..	1.75	Q	Nov.	1, '28	109	111
Washington Gas	90c	Q	Sep.	1, '28	105	105¼
Wash. Ry. & Electric....	1.75	Q	Sep.	1, '28	420	..
Do pf.....	1.25	Q	Sep.	1, '28	99¾	99½

BANKS.

SECURITIES.	Capital.	Par	Per Ct.	Period.	Date.	Quotation Nov. 17, 1928 Bid.	Asked.
America ($25)	25,000,000	11.12½	Q	Oct.	1, '28	186	191
Amer. Union...	2,000,000	1.50	Q	Oct.	1, '28	230	260
Bank of U. S..	5,932,400	3.50	Q	Oct.	1, '28	730	750
Bronx Borough	1,000,000	..	..	..	..	630	670
Bryant Park...	200,000	6	S	July	2, '28	275	325
Bushwick	200,000	..	..	..	.....	270	310
Cent. Nati.....	2,500,000	..	..	..	.....	208	213
Century	500,000	..	..	..	.....	210	230
Chase Nati....	60,000,000	c4½	Q	Oct.	1, '28	625	630
Chat. Ph. Nati.	13,500,000	4	Q	Oct.	1, '28	598	605
Chelsea Exch...	2,000,000	2	Q	Oct.	1, '28	347	385
Chemical Nati..	5,000,000	4	EM	Oct.	1, '28	940	955
City National...	20,000,000	b5.00	Q	Oct.	1, '28	958	968
Claremont	300,000	..	..	..	.....	300	350
Colonial	1,400,000	3	Q	Oct.	1, '28	1200	1400
Columbus	200,000	3	..	..	.....	285	290
Commerce	25,000,000	4½	Q	Oct.	1, '28	703	713
Continental	1,000,000	5	S	Aug.	1, '28	540	580
Corn Exchange.	11,000,000	5	Q	Nov.	1, '28	760	770
Fifth Avenue...	500,000	6	Q	Oct.	1, '28	2200	2300
First (N. Y.)..	10,000,000	a25	Q	Oct.	1, '28	4500	4575
First (B'klyn)..	1,000,000	2½	Q	Oct.	1, '28	595	615
Flatbush	300,000	..	..	..	.....	215	230
Garfield Nati...	1,000,000	3	Q	Sep.	29, '28	470	530

BANKS.

SECURITIES.	Capital.	Per Ct.	Period.	Date.	Quotation Nov. 17, 1928 Bid.	Asked.
Globe Exchange	600,000	3	S	Oct. 5	'28	320	340
Grace	1,000,000	5	S	Nov. 1,	'28	500	..
Granite	300,000	..	..	..	.....	280	320
Hanover Nat...	5,000,000	6	Q	Oct. 1,	'28	1270	1290
Harriman Nat.	1,000,000	d15	S	July 6,	'28	1075	1125
Industrial Nat..	1,500,000	..	..	..	.....	305	315
Lafayette	500,000	..	..	..	.....	340	360
Lebanon	500,000	..	..	..	.....	310	340
Liberty	2,000,000	..	..	..	.....	275	302
Manhattan	15,500,000	4	Q	Oct. 1,	'28	755	765
Mechanics ($50)	4,000,000	2.00	Q	Oct. 1,	'28	380	386
Melrose	500,000	..	..	..	.....	203	310
Merchants	300,000	..	..	..	.....	185	218
Nassau Nat....	1,500,000	3	Q	Oct. 1,	'28	405	475
Park National..	10,000,000	8	Q	Oct. 1,	'28	705	715
Penn Exchange.	750,000	..	..	..	.....	185	215
People's (Bkn.)	200,000	3	Q	Oct. 1,	'28	1000	..
Port Morris....	250,000	3	Q	Sep. 1,	'28	670	725
Prince	250,000	2½	Q	Sep. 1,	'28	350	400
Public ($25)...	5,000,000	1.00	Q	Oct. 1,	'28	200	205
Queensboro Nat.	200,000	4	S	June 30,	'28	380	390
Seaboard Nat..	9,000,000	4	Q	Oct. 1,	'28	840	850
Seventh	1,500,000	1½	Q	Oct. 1,	'28	165	175
Seward	2,000,000	..	..	..	.....	177	182
State	5,000,000	4	Q	Oct. 1,	'28	793	803
Textile	2,000,000	2	Q	Sep. 28,	'28	310	330
Trade Bank....	1,000,000	1.50	Q	Oct. 5,	'28	305	325
Traders	500,000	..	..	..	.....	215	265
World Exchange	100,000	..	..	..	.....	235	275
Yorktown	1,000,000	..	..	..	.....	230	250
Yorkville	500,000	..	..	..	.....	230	290

Include extras: a $2 to First Sec.; b $1.50 to City Co.; d $5 to bank and $5 to Harriman Sec.; e $1 to Chase Sec.; f 12½c to Bankamerica Co.

TRUST COMPANIES.

Am. Exch. Irv.	40,000,000	3½	Q	Oct.	1, '28	485	492
Banco di Sicilia	1,100,000	2.50	Q	Oct.	10, '28	375	425
Bank of Europe	1,000,000	2½	Q	Oct.	1, '28	440	..
B. of N.Y. & T.	6,000,000	4½	Q	Oct.	1, '28	740	750
Bankers Trust..	25,000,000	7½	Q	Oct.	1, '28	1000	1020
Bronx County..	1,250,000	2	..	Oct.	1, '28	400	450
Brooklyn	2,050,000	6	Q	Oct.	1, '28	1125	1250
Central Union..	12,500,000	8	Q	Oct.	1, '28	1125	1150
City	1,225,000	1½	Q	Oct.	10, '28	305	315
County	1,000,000	..	..	..	.....	640	700
Empire	4,000,000	3	..	Sep.	28, '28	460	463
Equitable	30,000,000	3	Q	Nov.	1, '28	450	453
Far. L. & T....	10,000,000	b8	Q	Nov.	5, '28	815	830
Fidelity	4,000,000	2½	Q	Sep.	29, '28	385	395
Fulton	1,000,000	2.50	Q	Oct.	1, '28	380	629
Guaranty	60,000,000	4	Q	Sep.	29, '28	735	743
Int. Germanic..	3,000,000	..	..	..	.....	230	235
Interstate	5,175,000	..	..	..	.....	290	300
Kings County..	500,000	a25	Q	Nov.	1, '28	2600	..
Lawyers T. & G.	10,000,000	2.50	Q	Sep.	30, '28	364	372
Law, W.M. & T.	3,000,000	$2	Q	Oct.	1, '28	320	325
Manufac. ($25).	17,500,000	1.25	Q	Oct.	1, '28	234	237
Midwood	1,000,000	3	S	June	30, '28	278	288
Municipal	4,000,000	2.50	Q	Oct.	1, '28	460	470
Murray Hill....	2,000,000	..	..	..	.....	270	280
New York.....	10,000,000	5	Q	Sep.	29, '28	620	630
N.Y. Title & M.	20,000,000	5	Q	Oct.	2, '28	547	557
Plaza	2,000,000	..	..	..	.....	185	195
Times Square..	2,000,000	..	..	..	.....	188	193
Title G. & Tr..	10,000,000	4	Q	Sep.	29, '28	865	885
United States..	2,000,000	13	Q	Oct.	1, '28	3250	3350
U. S. M. & T..	5,000,000	3½	Q	Oct.	1, '28	575	600
Westchester ..	300,000	3	Q	Oct.	2, '28	1000	1100
Westch. T. & T.	1,000,000	3	Q	Oct.	2, '28	725	..

Include extras: a $10, b $4 payable Dec. 1.

REALTY, SURETY AND MORTGAGE COMPANIES.

A. Surety ($50)	5,000,000	2.50	Q	Oct.	1, '28	270	280
Bond & Mtg. G.	10,000,000	5	Q	Nov.	15, '28	425	445
Gen. Sur'y (sh.)	100,000	..	..	..	.....	140	150
Home Title.....	1,500,000	3	Q	Oct.	1, '28	315	345
Lawyers Mtg....	11,000,000	3½	Q	Oct.	1, '28	322	335
Mtg. Bond Co...	2,000,000	2	Q	Sep.	29, '28	152	160
Nat. Am. Co. (sh.)	926,664	50c	Q	Nov.	1, '28	28¼	29
Nat. Title G....	2,500,000	2.50	Q	Oct.	1, '28	193	203
N'theast'n ($10)	1,100,000	1.50	Q	Nov.	1, '28	14	16
State T. & M. (sh)	60,000	2.50	Q	Sep.	29, '28	190	200

INSURANCE COMPANIES.

Aetna Cas. & S.	3,000,000	$3	Q	Oct.	1, '28	1100	1150
Aetna Fire....	5,000,000	6	Q	Oct.	1, '28	885	905
Aetna Life....	13,000,000	3	Q	Oct.	1, '28	905	915
Am. Alliance..	2,000,000	$4	Q	Oct.	14, '28	680	700
Am. (Nwk.) ($5)	4,000,000	25c	Q	Oct.	1, '28	30	31
Am. Equitable.	2,000,000	37½c	Q	Nov.	1, '28	33	40
Am. Res. ($10).	500,000	75c	Q	Nov.	14, '28	85	88
Automobile	5,000,000	..	..	..	.....	430	460
Balt.-Am. ($10)	1,000,000	60c	S	July	16, '28	50	52
Bankers & Ship.	1,000,000	4.50	Q	Nov.	10, '28	535	573
Bronx	1,000,000	..	..	..	.....	95	100
B'klyn F. ($25).	1,000,000	..	..	..	.....	105	114
Carolina ($10).	500,000	70c	S	July	16, '28	58	63
City of N. Y...	1,000,000	4.00	Q	Oct.	1, '28	600	..
Conn. Gen. L...	2,000,000	$4	Q	Oct.	1, '28	1700	1750
Eagle (NJ.) ($20)	1,000,000	1.00	Q	Sep.	22, '28	90	93
Federal	500,000	10	S	Jan.-July		1280	1350
Fid. & Cas. ($25)	4,000,000	$1.25	Q	Oct.	10, '28	185	195
Fid. & Dep. (Md.) ($50)	5,000,000	$2	Q	Sep.	20, '28	305	310
Firem'ns (Nwk)	7,500,000	35c	Q	Oct.	15, '28	46	48
Franklin	1,000,000	2.00	Q	Oct.	10, '28	410	423
G. Reins. ($25).	1,500,000	$1.25	Q	Nov.	15, '28	180	..
Glens Falls ($10)	4,000,000	$1	Q	Sep.	29, '28	63	66
Globe & Rutgers	2,500,000	$11	Q	Oct.	1, '28	2675	2975
Globe of A. ($10)	500,000	50c	Q	Oct.	1, '28	47	50
Great Am. ($10).	15,000,000	40c	Q	Oct.	15, '28	49½	51
Guard'n F. ($10)	1,500,000	1.20	Q	Nov.	1, '28	50½	53½
Hanover F. ($10)	2,500,000	2.00	Q	Oct.	1, '28	77	77
Halifax ($10)..	2,000,000	30c	S	July	2, '28	48	51
Harmonia	500,000	70c	S	July	10, '28	50	53
Hartford	10,000,000	5	Q	Oct.	1, '28	840	860
Hartford S. Bk.	2,000,000	$4	Q	Oct.	1, '28	730	760
Home Fire.....	15,000,000	5	Q	Oct.	1, '28	890	895
Homestead	500,000	30c	S	July	2, '28	44	46
Hudson ($50)...	500,000	..	..	..	.....	150	..
Imp. & Ex. ($25)	1,000,000	$1	..	Sep.	1, '28	92	94
Independence...	1,500,000	30c	S	June	30, '28	23	26
Knickerb'k'r F.	1,000,000	37½c	Q	Nov.	1, '28	32	35
Lloyd P. G....	1,000,000	$2.50	Q	Nov.	1, '28	275	..
Mar. & Mrs. F.	1,000,000	..	..	..	.....	22	25
Mfrs'l. Cas. ($25)	5,000,000	$1.12½	Q	Sep.	29, '28	1100	1175
Mer. Fire ($25)	1,500,000	$1.50	Q	Nov.	1, '28	112	120
Nat. Fire.....	3,000,000	5	Q	Oct.	1, '28	1130	1150
Nat. Llb. ($5)..	2,500,000	1.25	S	Jan.-July		33½	34½
Nat. Union.....	4,000,000	4	Q	Nov.	1, '28	330	360
N.Amadm. ($10)	2,000,000	70c	Q	Nov.	1, '28	71	75
New Hampshire	2,500,000	4	Q	Oct.	1, '28	500	550
N. Jersey ($20)	1,000,000	90c	S	Sep.	1, '28	65	70
N. Y. Cas. ($25)	1,000,000	$1	Q	Sep.	29, '28	100	105
New York F....	1,000,000	30c	Q	Nov.	1, '28	22	24
Niagara ($25)..	5,000,000	1.00	Q	Oct.	10, '28	140	145
Northern ($25).	2,000,000	$1.87½	S	July	26, '28	130	140
No. River ($25)	2,000,000	1.50	Q	Sep.	15, '28	380	390
Occidental	1,000,000	..	..	..	.....	125	128
Pacific ($25)..	1,000,000	1.25	Q	Nov.	6, '28	160	180
Public Fire.....	1,000,000	..	..	..	.....	27½	28½
Phoenix	2,000,000	5.00	Q	Oct.	1, '28	830	850
Preferred Acc..	1,500,000	1.00	M	Nov.	1, '28	325	375
Prov.-Wash....	2,000,000	$4	Q	Sep.	29, '28	810	..
Reliance ($10)..	1,000,000	$1.25	S	Jan.-July		24	28
Rep. F. (Pitts.)	2,000,000	50c	Q	Oct.	1, '28	36	40
Security ($25)..	1,500,000	75c	Q	Nov.	1, '28	122	170
Spg. F. & M. ($25)	4,500,000	$4	Q	Oct.	1, '28	215	225
Stuyvesant	1,000,000	1.50	Q	Nov.	1, '28	300	310
Sylvania ($10)..	1,500,000	..	..	..	.....	27	31

INSURANCE COMPANIES.

Travelers 17,800,000		4.00	Q	Oct.	1, '28	1380	1610
U. S. Casualty..	1,500,000	$3	Q	Oct.	1, '28	380	400
U. S. Fire ($10)	4,000,000	40c	Q	Nov.	1, '28	116	120
U.S.F. & G. ($50)	7,500,000	$2.25	Q	Oct.	8, '28	430	435
U. S. Mar. & S.	1,000,000	2.00	Q	Sep.	29, '28	450	480
Victory	1,000,000	5c	Q	July	15, '28	2	3
Westch'r ($10).	1,500,000	25c	Q	Nov.	1, '28	98	101

Include extras: a $1, b 50 cents.

TELEPHONE AND TELEGRAPH.

SECURITIES.	Per Ct.	Period.	Date.	Quotation Nov. 17, 1928 Bid.	Asked.
Am. Dist. Tel. of N. J..	1.00	Q	Oct. 15, '28	90	103
Do pf.....	1.75	Q	Oct. 15, '28	112	116
Assn. Tel. & Tel. pf....	1.75	Q	Oct. 1, '28	103	108
Do Class B.....	1.00	Q	Oct. 1, '28	96	98
Bell Tel. of Canada....	2	Q	Oct. 15, '28	162	..
Bell Tel. of Pa. 6½% pf.	1¾	Q	Oct. 15, '28	113½	117
Cin. & Sub. Bell Tel....	1.13	Q	Oct. 1, '28	119	121
Com. Union Tel. of Maine	..	..	..	68	75
Com. Union Tel. of N. Y.	..	..	..	19	22
Cuban Telephone	5	Q	Oct. 1, '28	125	..
Do pf.....	1.75	Q	Oct. 1, '28	118	117
Diversified Inv. pf....	1.75	Q	Oct. 15, '28	102	106
Empire & Bay State Tel.	1.00	Q	Sep. 1, '28	68	71
Franklin Telegraph....	..	..	..	40	45
Int. Ocean Telegraph...	1.50	Q	Oct. 1, '28	108	114
Lincoln Tel. & Tel.....	9.00	Q	Oct. 10, '28	125	..
Mountain States T. & T..	3	Q	Oct. 10, '28	154½	158½
National Tel. & Tel pf..	1.75	Q	Nov. 1, '28	105	106
New England Tel. & Tel.	3	Q	Oct. 1, '28	140	143
N. Y. Mutual Tel....	..	..	..	30	35
N. W. Bell Tel. 6½% pf.	1.62½	Q	Oct. 15, '28	106	108
Ohio Bell Tel.....	1.75	Q	Oct. 1, '28	111	114
Pac. & Atl. Tel. of U. S.	..	..	..	17	19
Peninsular Tel.....	1.75	Q	Oct. 1, '28	115	..
Do pf.....	1.75	Q	Nov. 15, '28	100	104
Porto Rico Tel.....	2	Q	Oct. 1, '28	92	..
Do pf.....	4	S	Oct. 1, '28	102	..
Southern & Atl. Telegraph	62½c	S	Oct. 1, '28	20	23
Southern Bell Tel.	7	Q	Oct. 15, '28	169	170
Southwestern Bell Tel...	1¾	Q	Oct. 1, '28	118	120
Tri-State Tel. & Tel....	1.50	Q	Oct. 1, '28	113½	..
Do pf.....	18c	Q	Sep. 1, '28	10¾	11
Wisconsin Tel. pf., A....	1.75	Q	Nov. 1, '28	111	..

CHAIN STORES.

H. C. Bohack & Co. com.	62½c	Q	Oct.	10, '28	70	83
Do pf.....	1¾	Q	Nov.	1, '28	105	..
James Butler com.....	..	..	..	.....	9	..
Do pf.....	6	A	Jan.	2, '28	45	55
Feltman Curz pf.....	1¾	Q	Oct.	1, '28	65	70
Great A. & P. Tea pf...	75c	Q	Oct.	1, '28	115¼	116¼
Lord & Taylor com.....	2½	Q	Sep.	1, '28	220	230
Do 1st pf.....	1¾	Q	Sep.	1, '28	28	30
Do 2d pf.....	2	Q	Nov.	1, '28	110	120
McLellan Stores Co.....	..	..	..	.....	56	60
Do pf.....	1.50	Q	Oct.	1, '28	100	105
Murphy (G. C.).....	25c	Q	Sep.	1, '28	70	85
Do pf.....	2.00	Q	Oct.	1, '28	104	109
National Tea pf.....	1¾	Q	Nov.	1, '28	102	106
Neisner's	25c	..	..	.....	27	29
Neisner Bros. pf.....	1¾	Q	Nov.	1, '28	106	112
J. J. Newberry pf.....	1¾	Q	Nov.	2, '28	106	108
N. Y. Merchandise com..	50c	Q	Nov.	1, '28	20	33
Do pf.....	1¾	Q	Nov.	1, '28	102	105
Rogers Peet com.....	5.00	S	Oct.	1, '28	125	140
Isaac Silver com.....

WHEAT IS STEADY; GAINS IN THE WEEK

Volume of Sales for Future Delivery Increases About 6,000,000 Bushels.

CANADIAN MOVEMENT BIG

Quantity of Supplies Has Lost Its Depressing Effect on the Market.

Special to The New York Times.

CHICAGO, Nov. 17.—The volume of sales of wheat on the Chicago Board of Trade for future delivery last week aggregated 229,686,000 bushels, an increase of nearly 6,000,000 bushels over the previous week but a decrease of about 100,000,000 bushels as compared with last year.

At present fluctuations in grain prices are small, less than 4 cents per bushel on December wheat last week. Taking the May delivery, fluctuations so far this season have been slightly less than 10 cents per bushel and in March 11 cents, while December has fluctuations between $1.11¼ and $1.56⅝, the top price being made early in the season when values were advanced on the Winter wheat crop scare. Taking the deferred futures the market appears to have been fairly stabilized, which has reduced speculative trading, yet speculators are carrying 130,430,000 bushels in open contracts, which is about the same as the United States visible supply.

The trade has had a confirmation of Secretary of Agriculture Jardine's recent statement regarding supplies of Canadian wheat, of which there is an abundance of low grade and no big surplus of milling wheat. The Canadian crop report cut down its recent estimate practically 50,000,000 bushels.

The crop year has advanced so that the peak of large accumulations has been passed and the wheat supplies apparently have lost their depressing influence. Farmers marketings in Western Canada from Aug. 1 to Nov. 13 aggregated practically 209,000,000 bushels, against 195,000,000 bushels last year. This is an unusual movement. In past years deliveries after Nov. 13 have ranged from practically 39 to 52 per cent. of the Canadian crop, so that there are still good supplies to come. In the United States the primary movement since July 1 aggregates 339,000,000 bushels, against 321,000,000 bushels last year.

Primary receipts for week this year were 8,718,000 bushels; previous week, 9,283,000 bushels; last year, 10,544,000 bushels. Shipments for week this year, 6,886,000 bushels; previous week, 7,201,000 bushels; last year, 6,875,000 bushels.

At the close wheat futures in Chicago were 1½ to 1⅝ cents higher than a week ago with December $1.15⅝ to $1.15⅝; March, $1.20⅞ to $1.21; May, $1.23⅝ to $1.23¾.

STOCK EXCHANGE NEWS.

Memberships Transferred—Nov. 15, 1928, Spencer B. Koch to Peter A. Cohn, Spencer B. Koch & Co., 32 Broadway; Henry R. Monroe to John A. Maier, at De Coppet & Doremus, 42 Broadway.

Memberships Posted for Transfer—Nov. 8, 1928 (balloting Nov. 22, 1928), Mervin Ash to Lloyd S. Gilmour; sponsors, Kenneth L. Taylor and Rodney W. Williams. Ashton C. Lawrence to Arthur A. Berinstein; sponsors, Horace W. Goldsmith and Gus K. Worms. Archie M. Reid to John F. Buckley; sponsors, J. Wright Brown and John T. Winkhaus. Nov. 12, 1928 (balloting Nov. 28, 1928), Hugh R. Potts to William H. Eshbaugh; sponsors, Charles E. Robertson and Douglas Kent. Nov. 15, 1928 (balloting Nov. 28, 1928), F. W. Savin to Clarence F. Gould; sponsors, Edwin G. Bruns and H. Elbert Foster Jr.

Proposed Dissolution of Partnership—On Dec. 1, 1928, Harde & Ellis.

Proposed New Partnerships—Ettinger & Hirst, Jan. 1, 1929, the National City Building, Cleveland, Ohio; Adrian Ettinger and Frank S. Hirst; Harde & Sharpe, Dec. 1, 1928, 50 Broadway, Dudley Harde, Dudley-Brown Harde and William Willeughby Sharp.

Proposed Changes in Partnerships—Berg, Eyre & Kerr, special, William R. Knobloch, to be admitted; Lage & Co., William E. Smith and Charles W. Noyes, to be admitted Dec. 1, 1928.

Changes in Partnerships—Francis Brother & Co., J. Gates Williams, admitted, effective Nov. 15, 1928; A. L. Hudson & Co., J. H. Marshall, retired, effective Nov. 5, 1928; Watson & White, Francis X. Deery, admitted, effective Nov. 1, 1928.

New Address—James B. Colgate & Co., 44 Wall Street.

Other Offices of Members—Carstairs & Co. (new), Jenkintown, Pa.; Morton H. Fetteroff, manager; John F. Clark & Co. (new), Newberry, S. C., R. A. Calhoun, manager; Morgan Davis & Co. (new), New York (963 Southern Boulevard), Carl F. De Witt, manager; C. Clothier Jones & Co. (new), Hazleton, Pa., Albert J. Smiley, manager; Louis Kaiser & Co. (new), Long Branch, N. J., William A. Barry, manager; Louis Kaiser & Co. (new), Mount Vernon, N. Y., Harry Strasberg, manager; Lamborn, Hutchings & Co. (new), Orlando, Fla., C. R. Alley, manager; O'Brian, Potter & Stafford (new), Jamestown, N. Y., F. E. Schaefer, manager; Paine, Webber & Co. (new), Grand Rapids, Mich., C. W. Green, manager; Rhoades & Co. (new), New York (1,775 Broadway), Philip Robb, manager; Wade Brothers & Co. (new), New York (50 East Forty-second Street), resident partner; Harriss, Irby & Vose, Greenville, S. C., discontinued.

Savings Banks Increase Rates.

Two savings banks will announce today increases in their interest rates for deposits. The Union Square Savings Bank at 20 Union Square will pay at the rate of 4¼ per cent per annum for the quarter ending on Dec. 31. The Citizens Savings Bank at Bowery and Canal Street will do the same, and beginning on Jan. 1, 1929, it will allow interest from the day of deposit to the day of withdrawal.

CORN PRICES ADVANCE TO SEASON'S HIGHEST

There Is a Disposition to Take Profits Before Country Movement Increases.

Special to The New York Times.

CHICAGO, Nov. 17.—Weather conditions throughout the corn belt are a most important factor as affecting the distant future, but for the present, with prices advanced to the highest of the season, December 88½ cents and May 91¼ cents, there is a disposition on the part of those who bought at lower levels to take profits regardless of weather conditions which are affecting movement in the country to a considerable extent. Those who are selling assume that there is a large supply back in the country that ultimately will have to come to market. They fight every upturn, yet at the close prices were unchanged to ½ cent higher, with December 84⅝ to 84¾ cents, after touching 86⅛ cents; March 86¾ to 86¾ cents and May 89½ to 89¾ cents.

Primary receipts for week this year, 6,241,000 bushels; previous week, 5,393,000 bushels; last year, 3,049,000 bushels. Shipments for week this year, 2,781,000 bushels; previous week, 2,410,000 bushels; last year, 2,761,000 bushels.

Cash interests are buying December and selling May oats at 1¼ cents premium for the latter and turning over their hedges to the deferred deliveries. Aside from this there is very little speculative trading, with the open interest 10,341,000 bushels against 69,998,000 bushels last year.

At the close December was 45¼ to 45⅝ cents, March 46 cents and May 46¾ to 46⅞ cents, with net gains of 1 to 1⅜ cents for the week.

Weather in Cotton and Grain States.

Special to The New York Times.

WASHINGTON, Nov. 18.—Forecast:

NORTH CAROLINA, SOUTH CAROLINA, GEORGIA—Rain Monday, colder in interior Monday night; colder Monday night; Tuesday generally fair and colder.

FLORIDA—Showers Monday, colder Monday night; Tuesday generally fair and colder.

EXTREME NORTHWEST FLORIDA—Rain and colder Monday; Tuesday fair and colder.

ALABAMA—Rain and colder Monday; Tuesday fair and colder.

MISSISSIPPI—Mostly cloudy and colder Monday; possibly rain Monday morning; Tuesday fair, colder in east portion.

TENNESSEE AND KENTUCKY—Rain and colder Monday; Tuesday fair.

OHIO—Cloudy and somewhat colder, possibly rain Monday; Tuesday fair.

ILLINOIS—Mostly cloudy Monday, rain probable in south; Tuesday partly cloudy; not much change in temperature.

INDIANA—Cloudy Monday, rain probable in south and east; Tuesday partly cloudy; not much change in temperature.

LOWER MICHIGAN—Cloudy to partly cloudy Monday and Tuesday; slightly cooler Monday in extreme southeast.

UPPER MICHIGAN, WISCONSIN, IOWA, MINNESOTA, NORTH DAKOTA, SOUTH DAKOTA AND NEBRASKA—Partly cloudy Monday and Tuesday; not much change in temperature.

KANSAS—Fair in northwest, partly cloudy in east and south Monday; Tuesday generally fair; not much change in temperature.

MISSOURI—Partly cloudy in northwest, mostly cloudy in east and south Monday, with possibly rain in south; Tuesday generally fair; not much change in temperature.

NEW YORK CURB MARKET TRANSACTIONS

Continued from Page Thirty-two.

Range, 1928. High.	Low.	Sales.		Net Last.	Ch'ge.
93¼	94½	56	Interstate Power 5s, 1957	96¾	95¾ 96¾ + ⅜
103¼	96	17	Do 6s, 1952	97¾	97¾ 97¾ — ⅜
115½	106	1	Invest Bd & Share 5s,'47	108½	108½ 108½ — ½
103⅛	96	59	Inv Co of Am 5s, A, 1947	101¼	100½ 100¾ — ½
101	93¾	4	Iowa-Neb L & P 5s, A,'57	96	96 96 ..
105	104	1	JEDDO H COAL 6s, 1941	104	104 104 ..
85	63¼	294	KELVINATOR 6s, 1936 ex warrants	80	71½ 79⅞ + 8⅞
95½	95	48	Kendall Co 5½s, A, w i..	96½	94¾ 94⅞ — ½
101¾	97½	32	Koppers Gas Coke 5s,'47	100¾	99¾ 100 — ⅝
99½	99½	1	Kimberly Clark 5s, A, '43	99¾	99½ 99½ ..
101⅞	98⅞	2	LACLEDE GAS 5½s, '35	100	100 100 ..
109½	104	109	Lehigh P Sec 6s, 2026	...106¾	105⅞ 106 + ⅛
97¼	92½	14	Libby, McN & Lib 5s, '42	94¾	94 94 — ⅞
100	96⅜	2	Lone Star Gas 5s, 1942	98⅜	98⅛ 98⅛ — ⅞
105½	103	4	Long Isld Light'g 6s,'45	...104¾	104 104 — ⅛
104½	100⅜	4	MANITOBA PR 5½s,'51	...101⅜	101¼ 101½ — ¼
105	102½	42	Mass Gas 5½s, 1946	...104½	103⅝ 104½ — ⅛
101⅜	95½	49	McCord Radiator 6s, 1943	99½	98 98½ — 1½
100½	99½	7	Memphis N Gas 6s, 1943	99½	99½ 99½ ..
102½	96¼	92	Met Edison 4½s, D, 1968	...100½	99½ 99¾ ..
103½	97½	9	Mil Gas Lt 4½s, 1967	...100¾	100¼ 100½ + ⅛
102¼	99½	10	Montgomery Ward 5s,'46	102	101½ 102 + ⅛
100	99½	100	Mo Pac Pr 5s, 1978, w i.	99¾	99½ 99¾ — ⅜
103½	99¾	40	Montreal L, H & P 5s,'51	101	100¾ 101 ..
101⅜	98	17	Morris & Co 7½s, 1930	...100½	100¼ 100⅛ ..
102⅛	96⅛	85	NARRAGAN CO 5s,A,'57	100½	99¾ 99¾ — 1
104½	104	53	Nat Pwr & Lt 6s, A, 2026	106⅝	105¼ 106⅛ + ⅜
94½	85	33	Nat Pub Service 5s, 1978	88	87½ 87½ — ⅜
103¾	96	2	Nat Dist Prod 6½s, 1925	...100¾	100⅜ 100⅜ — ⅜
194	105½	83	Nat Rub Mach 6s, 1943	...163	149½ 153 — 3
113¼	108	1	Nebraska Pwr A 6s, 2022	106½	106½ 106½ + ¼
99¾	98½	1	Nevada Cons 5s, 1941	99¾	99¾ 99¾ + ⅛
101	93½	20	New Eng G & E 5s, 1947	97¾	96¼ 96⅞ + ⅝
97⅝	91¼	154	N Y Pwr & Lt 4½s, 1967	94¾	94 94 — ⅝
106¾	105	7	Niag Falls Pwr 6s, 1950	...105½	105 105¼ — ⅜
102½	94½	27	Nichols & S 6s, '37, ex w	102½	101¼ 101⅜ + 1
102⅜	100	85	N Am Ed 5½s, '63, B, w	102½	101⅜ 101⅜ — ⅛
104	99	15	North Ind P S 5s, 1956	...102½	102 102½ — ½
145	119	17	No States Pr cv 6½s, '33	141½	127¾ 141½ + 6½
105¼	101	28	Do 6½s, 1933	...103	102¼ 102¾ — ¼
97¾	91¾	34	OHIO PWR 4½s, D, 1956	95	94½ 95 + ¼
103½	99	7	Do 5s, B, 1952	...101	100 101 ..
102⅜	99	3	Ohio River Edis 5s, 1951	99¾	99¾ 99¾ — 1¼
102	100	55	Osgood 6s, 1938	...100	100 100 ..
101½	95⅝	77	PACIFIC G & E 4½s, '57	98⅞	98½ 98⅝ — ⅝
105	96	24	Pacific Invest 5s, A, '48	97½	96⅞ 96⅞ — 1
104½	99¼	43	Pa-Ohio Ed 6s, '50, ex w	103⅝	102 103 + 1
104½	100	9	Pa Pwr & Lt 5s, B, '52	...103	102 102 — ⅜
107	100¼	1	Do 5s, D, 1953	...102	102 102 ..
106¼	104	33	Phila Elec Pwr 5½s, 1972	106¾	104⅝ 105¼ — ⅛
107⅞	106⅝	5	Do 5½s, 1963	...106½	106½ 106½ — ⅛
107⅞	106	1	Do 5½s, 1947	...106½	106½ 106½ + ⅛
102⅜	97¼	4	Phila Sub C G&E 4½s,'57	100	99⅞ 99⅞ — ⅛
105	102	2	Phila Rap Transit 6s, '62	103	103 103 — ¼
103¼	100	9	Pitts Steel 6s, 1948	...102½	102 102¼ — ⅛
102⅜	97⅜	54	Potomac Ed 5s, E, 1956	100	99¾ 100 — ⅜
101	94⅝	58	Power Corp Can 4½s, '47	96½	96¼ 99¼ + ⅞
101	95½	5	Procter & Gamb e 4½s,'47	98¾	98¾ 98¾ ..
107	100¼	10	QUEENSBORO GAS & EL 5½s, A, 1952	...104	103½ 104 + 1
99½	95¼	10	REM'GTN ARMS 5½s,'30	97¾	97¾ 97¾ — ⅛
155	98	6	Richfield Oil 6s, A, 1941	135	129 135 + 9⅝
104½	99⅝	118	Do 5½s, 1931	...104½	101⅝ 104 + 1½
91	90	44	Rochester Cent Pr 5s, '53	90½	90 90 ..
100¼	94½	59	SAN ANTON P S 5s,B,'58	98	97 97½ — ⅛
96⅞	91½	23	St Louis Gas & C 6s, '47	93	92 92 — 1½
95	88	10	Schulte Real Est 6s, 1935, without com stock	93¾	93 93 + ¾
119¾	95¼	10	Do with com stk 6s, '35	112	111 111 — 3½
100	92	4	Scripps (E W) 5½s, 1943	94½	94½ 94½ ..
76½	60⅜	165	Servel, Inc, 5s, 1948	...75	66 75 + 7
98½	93½	31	Shawinigan W&P 4¼s,A,'67	95¼	95¼ 95¼ ..
102⅜	99⅜	11	Sloss-Shef 6s, 1929	...100¼	100¼ 100¼ ..
102⅜	100	10	Do pur 6s, 1929	...100½	100½ 100½ + ⅛
131½	94	115	Snider Packing 6s, 1932	96¾	94¼ 94½ — ⅞
100	95	33	Solvay 5s, 1942	...99½	98½ 99 + ⅛
191	105	162	South Asbestos 6s, 1937	...191	168 191 +19
109¼	102	199	S E Pr & Lt 6s, A, 2025	107⅞	106⅜ 107¾ — 1¼
104½	100	25	So Cal Edison 5s, 1951	...103¾	103¾ 103¾ — ¼
104½	100	7	Do 5s, 1952	...102½	102⅜ 102½ + ⅛
103¾	100¼	27	Do 5s, 1944	...102½	102 102½ ..
95½	92⅜	18	So Cal Gas 5s, 1937	93¼	92¾ 93¼ + ⅛
101⅛	99	1	Do 5s, 1967	...99¾	99¾ 99¾ — ⅛
96	90	1	So Car Pow 5s, 1957	90	90 90 — 6
98	94¾	8	Southw L & P 5s, '57	95¼	95¼ 95¼ — ¼
112	102⅝	3	S W Pw & Lt 6s, A, 2022	110	106½ 110 + 5½
100⅜	95	15	So West G & E 5s, A, '57	97¼	97¼ 97⅜ ..
101⅞	96¼	27	Staley (A E) Mfg 6s, '42	98	97¾ 97¾ — ⅛
145	108½	3	Standard Invest 6s, 1937	128	128 128 + 1
104¾	99½	62	Stand Pwr & Lt 6s, 1957	100⅜	100 100⅜ — ⅛
130⅞	120	68	Strauss (N) 6s, '38, w i	126½	120½ 126½ + 4
101	100	2	Strawbridge & C 5s, '48	100	100 100 — ⅛
118	92	20	Stutz Motor Car 7s, 1937	118	112½ 115 ..
98	75	62	Sun Maid Raisin 6½s, '42	80	75½ 80 + 4½
102¼	100	15	Sun Oil 5½s, 1939	...101¼	101¼ 101¼ + ⅛
101½	99⅝	40	Swift & Co 5s, 1932	...100½	100½ 100½ — ⅛
103	97½	42	TEXAS PR & LT 5s, '36	101	100¼ 100¼ ..
101	100¼	98	Truax T Coal 6½s,'43, w i	101	100¼ 100¼ ..
100	97½	3	ULEIN & CO 6½s, 1936	...99½	99¼ 99¼ ..
99½	91½	69	United L & Rys 5½s, '52	95½	95 95⅛ — ⅛
108¼	100½	13	Do 6s, A, 1952	...102½	102 102¼ + ⅛
98⅝	89	5	Union Gas Ut 6½s, A, '37	89	89 89 ..
90	90	11	United Oil Prod 8s, 1931	83½	81 83½ + 1½
113½	110	5	Un Rys of Hav 7½s, '36	110	110 110 ..
98¾	93¾	3	Unit States Rad 5½s, A, '33	93¾	93¾ 93¾ — ⅝
102½	92	1	U S Rubber 6½s, 1929	99½	99½ 99½ ..
102¼	92	8	Do 6½s, 1930	...96½	96 96 — ⅛
102¼	92	3	Do 6½s, 1931	...96	96 96 + 2
103	92	3	Do 6½s, 1932	...95½	95 95¼ — 1¼
103	92	2	Do 6½s, 1933	...96	96 96 ..
102½	90½	22	Do 6½s, 1934	...95½	95 95⅝ — 1¼
103	90¾	58	Do 6½s, 1935	...95½	94½ 94½ — 2
102½	90	1	Do 6½s, 1936	...95¾	95¾ 95¾ — ¼
102¾	90	13	Do 6½s, 1937	...96¾	94¾ 95¾ — ¼
103	90¼	25	Do 6½s, 1938	...96½	94½ 95¾ — ¼

Range, 1928. High.	Low.	Sales.		Net Last.	Ch'ge.
103¾	90⅜	15	Do 6½s, 1939	95¾	94½ 94½ — 2
104⅜	91	10	Do 6½s, 1940	96¾	97¾ 97¾ — 1½
105	100	7	U S Stm & Ref 5½s,'35	...103¾	103¼ 103½ + ¾
96	95	9	Utah P & L 4½s,'44	96	95 96 ..
100	99½	1	Util Serv conv 6½s, 1938, A, w i	99½	99½ 99½ — ½
97	76	117	VAN CAMP 8s,'41, c o d.	97	90 97 + 7
102	64½	52	Do 8s, 1941	...102	96 .101 + 5
102¼	98¾	7	Va El & Pr 5s, 1955	...102	99¾ 99¾ ..
122	98	312	WAR QUINLAN 6s,'42	...119½	112¾ 116 + 2½
108	99	329	Western Pwr 5½s,'57	...108	102¾ 107½ + 4½
99½	88	23	Webster Mills 6½s,'33	95	91¾ 95 + 3
96	95	5	West Texas Util 5s,A,'57	95½	95½ 95½ — 1
93½	86	53	Wheeling Steel 4½s,B,'53	90	89¼ 90 ..
101½	100⅜	9	White Sew Mch 6s,'40,w i	...101¾	100⅞ 100⅞ — ⅛
104	99½	23	Westvaco Chlor 5½s,'37	...102¾	102⅜ 102⅝ + ⅛

FOREIGN BONDS.

100½	94½	14	ADRIATIC EL 7s,'52	98	96¾ 98 + 1½
102½	97⅜	4	Agri Bk of Can 7s,'46	98	97½ 98 — ⅛
103	97	2	Do 7s, 1947	98	97½ 98 — ⅛
99½	97	13	BADEN 7s, 1951	97¾	97 97¾ — ⅛
95½	89½	65	Berlin City El 6s,'58	92¾	92¼ 92⅞ + ⅝
101	98⅞	2	Berlin City 6½s,'29	99½	99¼ 99½ ..
94	86	2	Bohem Glass Wks 7s,'57	87	86 87 + 1
97	91¼	22	Bogota Mtg Bk 7s,'47	93	92½ 92¼ — ¼
95½	91½	12	Do 7s, 1947, new	93½	92½ 92½ — ⅛
96½	97½	40	Bolivia Rep 8s,'69	97⅝	97⅜ 97⅜ — ⅛
106⅜	100½	35	Buenos Aires 7½s,'47	...105⅞	101⅝ 101⅞ — ⅛
102¼	98	39	Do 7s, 1952	...100¾	100 100⅛ ..
97¼	96	14	CAUCA V col 7s,'48, w i..	96½	96 96½ ..
92½	85	36	Cent Bk Germ 6s,B,'51	86¾	86 86⅞ — ⅛
93	86	6	Do 6s, A, 1952	90	86 86½ + ⅛
99	96	61	Chile Mtge Bk 6s,'31	98	97 97¾ — ¼
94½	87½	83	Commerz & P B 5½s,'37	88	87¾ 88 ..
113⅜	109¾	7	Cuba T 1st & ref 7½s,'41	...112	111¾ 111¾ ..
98½	95½	2	Cuba Co 6s,'29	97¾	97¾ 97¾ ..
125¾	101	93	UN EL SEV 7s, 1956	...117¼	112¼ 117¼ + 4
100	92	43	Do 7½s, ex war	...93½	92½ 92½ — ⅝
96	89	45	United S Wks 6½s, A,'47	90	89½ 89½ — 1½
97	90	30	Un Ind Corp 6½s, 1941	92¾	90 91¾ — 1½
90	85½	9	WARSAW CITY 7s, 1958	87	86 86⅝ — ½
99½	92	12	DANISH MUNIC 5s,'53	94½	92 94¼ — ⅛
102	97⅜	53	Do 5½s, 1955	99½	98¾ 99 — ½
104	98	73	Denmark 5½s, 1955	...102¾	100 100 — 1⅝
89½	85	1	Danzig P & W 6½s,'52	86	86 86 + ½
95¾	87½	128	Denmark K 4½s,'62	90	89½ 89¾ ..
99½	95¼	5	Denmark Mtg Bk 5s,'72	95⅞	95⅞ 95⅞ — ⅛
97	89½	10	ESTONIA 7s, 1967	89¾	89¼ 89⅞ + ⅜
97¾	94½	16	East Prussia Bk 6s,'30	96¾	96¾ 96¾ — ⅛
98½	90¼	44	European I M 7s,C,'67	92¾	91¾ 91¾ — ⅞
99½	93	8	Elec Pow Germ 6½s,'53	95½	95 95½ + 2
94¾	94¼	7	FIN RES M B 6s,'61, w i.	94½	94½ 94½ — ¼
102¼	99¾	7	Finld Ind Bk 7s,'44	...101	100¼ 100⅞ — ⅛
99¾	93	7	Frankfort City 6½s,'53	93¾	93 93¾ + ⅛
97	90	45	GELSENK MIN 6s,'34	93	92½ 92¾ — ¼
100⅜	96	51	German Cons M 7s,'47	98	97½ 97¾ + ⅛
94¼	87½	101	Do 6s, 1947	90	89 89¼ — ⅝
97½	87	172	Germ Prov C B 6½s,'58	89¾	88¾ 89½ + ⅛
97⅜	80½	3	Guantanamo & W Ry 6s, A, 1958	85	85 85 — ½
103	89	9	HAMBURG EL 7s,'35	...101¼	100 101¼ — ¼
93	83½	34	Hamburg El & U 5½s,'38	89	88 89 ..
96⅜	93	4	Hanover Credit 6s,'31	95¾	95¾ 95⅞ — ⅛
86¾	80	60	ITAL SUP POW 6s, 1963, ex war	83¼	82 82¼ — ¼
106⅞	94	125	Isotta Fraschini 7s, 1942	106⅞	102¼ 106⅞ + 3
94½	86	27	Do ex war	88	87 88 + 1
96¾	89	13	Isarco Hydro 7s, 1952	91½	89 89 — 1⅝
89¾	81	47	JUGO MTG BK 7s,'57	85¾	84½ 85¾ + ⅜
108	94½	66	LOMBARD EL 7s, A, '52	103	101½ 103 + 1¼
98⅞	93½	32	Do ex war	95¾	95 95 — 1
99¾	94½	6	MSFLD M&S 7s,'41, ex w	98¾	94½ 94¼ — 1¾
107	100	25	Do 7s, 1941	...103½	103 103¾ + ⅛
101	92¼	20	Medellin 7s, E, 1951	98½	98 98 — ⅞
93¾	89½	73	Do 6½s, 1954	90¾	89½ 89¾ — ⅞
100¾	96¼	11	Mendosa 7¼s, 1951	98¾	98 98¼ — ⅛
97⅞	93	17	Minas Geraes S 6½s,'58	95¾	94¼ 94½ — ⅛
98¾	93	70	Montevideo 6s, 1950	96	95¼ 95⅞ — ⅛
102¾	99½	1	NEWFOUNDLAND 5s,'52	99¾	99¾ 99¾ — 1
108¾	104½	5	Netherlands 6s, '72	...105½	105½ 105½ — 1½
97⅞	92	28	Nippon El Pow 6½s,'53	93½	93 93½ + ⅛
98½	92¼	12	PARANA STA 7s, 1958	94	92¾ 92¾ — 1¼
96½	92	42	Prussia 6½s, 1951	96⅜	96 96 — ⅛
93⅞	88⅜	96	Do 6s, 1952	90¾	90⅜ 90⅜ + ⅛
98⅜	74¾	1	Potrero Sugar 7s, 1947	75½	75½ 75½ ..
100¾	96	27	RIO GRANDE 7s, 1967	97	96¾ 97 ..
18	12⅜	114	Russia 6½s,'19,cfs of dep	15	14⅜ 14⅝ — ⅛
20	12⅜	36	Do 6½s, 1919	15	15 15 — ⅛
17⅜	12½	45	Do 5½s, 1921, cfs of dep	15	14⅝ 15 + ⅛
17½	12¼	31	Do 5½s, 1921	15¼	15 15 + ⅛
101⅜	98	17	SANTIAGO 7s, 1949	100	100 100 ..
98¾	93¾	13	Santa Fe 7s, 1945	96½	96¼ 96¼ + ⅜
102½	95	6	Sarrabruecken 7s, 1935	100¼	100 100½ + ⅛
104	98	2	Sauda Falls 5s, 1955	101¼	101¼ 101¼ + ⅛
92	82	92	Serbs Croats 7s, B, 1942	85½	84½ 84½ — 1
89¾	85½	56	Silesia Prov 7s, 1958	86¾	86 86 ..
98½	87	24	Stinnes (H) 7s, A,'36, w w	90	88 88 — 2
96	88	27	Do 7s, A, 1946, w	89	88 88 — 2
102½	100	28	Swiss Govt. 5½s, 1929	...100¼	100¼ 100½ — ⅛
125¾	101	93	UN EL SEV 7s, 1956	...117¼	112¼ 117½ + 4
100	92	43	Do 7½s, ex war	...93½	92½ 92½ — ⅝
96	89	45	United S Wks 6½s, A,'47	90	89½ 89½ — 1½
97	90	30	Un Ind Corp 6½s, 1941	92¾	90 91½ — 1½
90	85½	9	WARSAW CITY 7s, 1958	87	86 86⅝ — ½

Dividend rates in dollars, based on last quarterly or semi-annual payment.

*Ex dividend. †Partly extra. ‡Plus extra in stock. a Payable in cash or stock. b Payable in stock. d Payable in preferred stock.

The New York Times is the newspaper of record for reorganization and all financial notices.

REDEMPTION AND FINANCIAL NOTICES

The Times prints more financial advertising than any other publication in the world.

To the Holders of Bonds of 295 Washington Avenue, Inc. Secured by a Mortgage on 295 Washington Avenue, Borough of Brooklyn, City of New York.

Please take notice that in accordance with the terms and provisions of that certain trust mortgage wherein 295 Washington Avenue, Inc., mortgagor, and GARFIELD L. MILLER as Trustee, dated April 24, 1925, securing an original issue of 7% first mortgage gold bonds in the sum of $325,000.00, secured by a first mortgage or deed of trust covering the property, land, building, improvements and equipments installed and situated on the east side of Washington Avenue, 80 feet north of Dekalb Avenue and known as Washington Hall Apartments, Borough of Brooklyn, City of New York, that the 295 Washington Avenue, Inc., mortgagor, has elected to redeem on January 1, 1929 the outstanding unpaid bonds of said issue listed below at the redemption price of 103⅓% of the principal with interest from July 1st, 1928 up to and including December 31st, 1928, and that sufficient money in cash for such purpose has been deposited with the Times Square Trust Company, as Successor Trustee to Garfield L. Miller, pursuant to an order of the Supreme Court, County of Kings, bearing date the 13th day of October, 1926; said bonds will be redeemed by the Times Square Trust Company, Successor Trustee, at its banking office, 561 Seventh Avenue, Borough of Manhattan, City of New York, upon presentation of the said bonds with coupons attached in accordance with the terms of the trust mortgage.

The following numbers and denominations of bonds are now outstanding and are to be redeemed in accordance with this notice.

No.	No.	No.	No.	No.
22—$1000.	121—$1000.	218—$500.	315—$500.	506—$100.
32— 500.	122— 500.	218— 500.	335— 500.	507— 100.
33— 500.	125— 500.	222— 1000.	359— 500.	508— 100.
34— 500.	134— 100.	230— 1000.	360— 500.	520— 100.
37— 500.	136— 100.	236— 1000.	361— 500.	525— 100.
43— 100.	151— 100.	237— 1000.	363— 500.	541— 100.
44— 100.	152— 100.	238— 1000.	381— 500.	544— 100.
49— 100.	153— 100.	239— 1000.	382— 500.	547— 100.
50— 100.	154— 1000.	241— 1000.	391— 500.	550— 100.
51— 100.	156— 1000.

LATEST DEALINGS IN REALTY

CEMENT MEN FACE 3 MAJOR PROBLEMS

Foreign Competition, General Promotion and Overproduction Await Solution.

MEET IN CHICAGO TODAY

Portland Association Holds Annual Convention—Frank H. Smith Is New President.

Cement manufacturers in the United States are confronted with three important problems, in overproduction, overseas competition and general promotion of the use of the commodity, according to Allen E. Beals in the current Dow Service Daily Building Reports.

The election last week of Frank H. Smith to the Presidency of the Portland Cement Association, which opens its annual convention at the Blackstone Hotel, Chicago, today, will carry far more significance to the national building construction industry in general than would otherwise be conveyed by the announcement that the former New Jersey Commissioner of Banking and Insurance has been chosen head of an international group of building material manufacturers, says Mr. Beals.

"Portland cement as a commodity in building construction is today comparable, so far as its importance is concerned, to sugar in the grocery trade," writes Mr. Beals. "It is so great a staple that, like the grocer and his stock of sugar, the building material dealer may stock cement without profit in order that he may sell the cement purchaser the more profitable ingredients that go with it. When such a situation is further complicated by an offer to the dealer of foreign-made Portland cement which promises him a margin, coupled with recurrent years of increasing building construction and engineering activity, it is natural for all who manufacture Portland cement, whether in the United States, Canada or South America, to speed up production and sale.

"Let a period of industrial, financial or commercial uncertainty intrude itself upon such a situation and at once there arises the question of whether to slow down industry, speed up promotion, or make readjustments to fit the emergency. At such times trades have engaged in a free-for-all finger-pointing tournament, vigorously blaming the other for their mutual ills.

Overproduction Worry.

"The American Portland cement industry finds itself emerging from practically a year of doubt and uncertainty, agreeably surprised, to be sure, that demand for cement has kept up as well as it has, but frankly worried about what is going to be done to stop the stampede in production, at least until the probable post-election prosperity can be gauged.

"The convention of Portland cement manufacturers operating throughout the North and South American continents meets this year with problems of that magnitude to face. Both interior and exterior readjustment, it is seen, must be made. Above the question of overproduction looms that of overseas competition, and general promotion of the use of the commdity its membership makes has an equally important place.

"Meantime, the nominating committee was doing its best to find some one for a job that nobody craved. The convention date was getting nearer and general trade perplexity deeper, not only in the matter of finding a man qualified to fill the post of President, but one, at the same time, sufficiently trained in the school of applied policy to fit him for the industrial and diplomatic snarls ahead.

New President's Wide Experience.

"Somebody began looking into the career of Frank H. Smith, President of the Lawrence Cement Company of Siegfried, Pa., New York and Thomaston, Me., to find in him not only the president of his company during a long period of gradual expansion and growth, but that his political experience as a member of the New Jersey State Republican Committee might conceivably assist in piloting the Portland cement manufacturing industry of the world's western hemisphere out of the slough of despond and into the ways of increasing prosperity, and that is how the recurrent chairman of the convention's nominating committee came to be the 1928 convention's nominee to succeed G. M. Brown of Alpha.

"The remainder of the ticket is: Charles F. Conn of the Giant Cement Company, for first vice president, succeeding Colonel E. M. Young of the Lehigh Portland Cement Company; J. B. John of Sandusky Portland Cement Company, for second vice president, to succeed Robert B. Henderson, of the Pacific Portland Cement Company, and John L. Senior of the Consolidated Cement Company, to succeed himself as treasurer.

"Directors for three years are F. H. Powell of the Southwestern Portland Cement Company; G. S. Brown of the Alpha Portland Cement Company; A. C. Tagge of the Canada Portland Cement Company; C. K. Boettcher of the Colorado Portland Cement Company, and Colonel E. M. Young of the Lehigh Portland Cement Company. Directors for one year: E. F. Affleck of the Universal Portland Cement Company, to fill the Blaine S. Smith vacancy; Blaine S. Smith of the Penn-Dixie Portland Cement Company, to fill the John A. Miller vacancy, and M. J. Warner of the Nazareth Portland Cement Company, to fill the C. F. Conn vacancy."

Brooklyn Taxpayer Is Sold.

The Duane Holding Corporation has purchased the one-story taxpayer at 18-36½ Putnam Avenue, Brooklyn. The building contains six stores and was sold through Julius B. Friedman, Inc., broker.

APARTMENT LEASES.

Elizabeth Manning, daughter of Bishop Manning, apartment at the Hotel San Carlos, 150 East Fiftieth Street; A. G. Walker & Co., Inc., brokers.

Count and Countess Andrea Sozzano, the furnished apartment of Mrs. Harriet Delmus at 211 East Seventy-fifth Street; Potter, Hamilton & Butler, Inc., brokers; Pease & Elliman, agents.

E. M. Cravath, apartment at Mrs. Charles de Rham Jr. on the tenth floor of 399 Park Avenue; Sutton, Blagden & Lynch, Inc., brokers.

BRONX PROPERTIES SOLD

New Dealings in Improved and Unimproved Holdings.

As a site for a five-story elevator apartment house to cost $500,000, the plot of eight lots on the north side of Watson Avenue, eighty-nine feet east of Olmstead Avenue, has been purchased by B. Gold through Boars & Gibson, brokers. The same brokers sold for David Wolfson to Morris Proyest the two-story business building on the northeast corner of Quimby and Havemeyer Avenues.

The B. & G. J. Realty Corporation sold to a builder the vacant plot, 91 by 95 feet, on the west side of Honeywell Avenue, 100 feet north of East Tremont Avenue, for improvement with a six-story elevator apartment house. The Survey Realty Company, Inc., acted as broker in the sale of the property.

A taxpayer at 1,207-1,213 White Plains Road, between Gleason and Westchester Avenues, 100 by 100 feet, was sold by Martin Nibur for the Edropa Realty Company, Inc., to the Segram Realty Company, Inc. The new owners plan to build two additional stories. The property was held at $150,000.

HOME FINANCING.

New Method Announced by New York Home Foundation.

The New York Home Foundation announces that it has developed a new method of financing the purchase and sale of homes in Westchester, Long Island and Staten Island. The method, while it is said to be new in its adaptation to the needs of real estate financing, is old in the application of its principles of utilizing consumers' credits in the same manner that automobiles and other necessities are purchased today. By means of the plan it is possible for a prospective home owner to purchase a home with a down payment of 10 per cent. cash, and in some instances less, and to amortise the balance up to the first mortgage over a period of approximately ten years without the burden of heavy second mortgage renewal charges.

The plan is the result of three years of scientific research by a group of real estate men and financiers. It is available for financing the purchase of any home in any location.

Included in the features of the plan is immediate settlement in cash on the purchase of the home by the Foundation, thus relieving the seller of the necessity of carrying a second mortgage or discounting it at a heavy rate in order to obtain his money. By virtue of the cash settlement the buyer benefits from the reduced purchased price in amounts ranging from several hundred dollars to several thousands, depending on the price of the home.

Organizers and directors of the New York Home Foundation include Eversley Childs Jr., of the realty firm of Childs & Humphreys; Judge William Blau; Christian E. Kern, consulting architect of the Interborough Rapid Transit Company; Stephen Yates, a director of the Home Title Insurance Company; Charles T. Willard, President of the Willard Brick Company; William E. Walter, President of the North American Title Guaranty Company, and Lewis S. Pounds, President of the Brooklyn Real Estate Board. Stacy C. Leech is President of the Corporation.

The New York Home Foundation Corporation is under the management of the American Home Foundation, Inc., of which Wendell W. Chase is President.

Suggests Noiseless Welding in City.

The committee of the Merchants' Association which was recently authorized by Mayor Walker to draft an outline of a new building code has under consideration a proposal to introduce electric welding as a method for joining the steel of structures to be erected in New York. Should the proposal be approved by the committee and subsequently accepted by the Board of Aldermen, it would eliminate the necessity for hundreds of compressed air riveting machines which now make so much noise on building construction work, according to a statement just issued by the Merchants' Association.

Murphy to Hold Liquidation Sale.

A number of properties in West Forty-sixth and West Fifty-second Streets and in the Third, Ninth and Eleventh Avenue sections will be offered at a liquidation sale to be held Friday noon in the Vesey Street Exchange by James R. Murphy, auctioneer. Some of the properties have been held in one ownership for nearly fifty years. Mr. Murphy will also offer holdings in Brooklyn, the Bronx and Queens.

REAL ESTATE AT AUCTION.

Important West Side Plot 275x100

Heart of Expanding Industrial Section

203 to 223 W. 63d St.

(Bet. Amsterdam and West End Aves.)

11 Five-Story Tenements . . . will be sold in plots or as a whole . . . under one ownership 20 years.

LIQUIDATION AUCTION

Friday, Nov. 23

12 Noon, Exchange Salesroom, 55 Vesey St., Manhattan

FREE TITLE POLICIES Lawyers Title & Guaranty Co.

James R. Murphy Incorporated

217 Broadway Whitehall 3880

SHERIFF'S SALES.

Henry Brady

SHERIFF'S AUCTIONEER

SELLS AT PUBLIC AUCTION

Today, Monday, November 19th, 1928, at 11 o'clock in the forenoon, at No. 115 West 23d Street, Second Floor, all the right, title and interest which the defendant had on the 23d day of October, 1928, or at any time thereafter, of, in and to, one lot of electric lamps and shades, one lot of office furniture, consisting of desks, chairs, etc., one lot of radio equipment, one horse power motor, one load of cardboard for boxes, lot of tools, etc. Terms cash.

CHARLES W. CULKIN, Sheriff of New York County. WILLIAM A. GLENNON, Deputy Sheriff.

EXCHANGE TO SELL REALTY SECURITIES

Stock and Curb Markets Are Models for New Real Estate Project.

TO HAVE NATIONAL LISTINGS

New York Real Estate Board, as Sponsor, Will Pass on Stocks Offered.

An exchange for the sale of real estate securities exclusively is soon to be established by the Real Estate Board of New York, according to an announcement by the board yesterday. The proposed bureau will be modeled after the idea of the New York Stock Exchange. It will function along the lines of the Stock and Curb Exchanges and will occupy the same relative position in real estate finance as those institutions do in the financing of industrial, commercial, transportation and public utility enterprises. Plans for the project were announced recently by Peter Grimm, President of the Real Estate Board, at the fifth reunion dinner of the present and past officers and directors of the board.

The formation of the Exchange is regarded in real estate circles as the most progressive step in the development of the profession since the establishment of the Real Estate Board itself in 1896. The statement of the board yesterday said, in part:

"The ultimate benefits, realty experts say, would not be confined to the facilitation of financing methods, but would extend to every phase of the business and would stimulate public interest in real estate as a whole by placing the flotation of its stock and bond issues on a stable and dependable basis. By providing a centralized and well regulated market for such stocks and bonds, it is argued, the new mart would make the securities more liquid and would thus encourage wider public participation in large building development and real estate enterprises.

"One phase of the exchange plan of outstanding significance is the protection that it affords the investor, for no issue of bonds or stocks will be offered on the floor until it has been thoroughly investigated and approved by the committees appointed for that purpose. In the case of bond issues in building projects, it is a condition of acceptance for listing that the preliminary appraisal must be made by the Real Estate Board's Appraisal Committee composed of recognized experts in the field of real estate valuation. On this score alone, it is intimated, the plan should receive the hearty endorsement and cooperation of the State's legal officials. Attorney General Albert Ottinger has long sought to devise methods for safeguarding the investing public against the promoters of flimsy and ill-conceived real estate ventures, and it is quite logical to assume that he will favor a scheme that should go far toward accomplishing the purposes of a blue sky law.

"The purchase of seats on the Exchange is limited to members of the Real Estate Board of New York in good standing. Membership is, for the present, limited to 250, but this may be extended by the Exchange's Board of Governors with the approval of the members. The price of the seats, or the initiation fee as it is termed, is $1,000.

"Control of the Exchange is vested in the Board of Governors elected by the members, and this board will include, as a matter of course, all the officers of the Real Estate Board of New York who are likewise members of the Exchange. Mr. Grimm, as head of the Real Estate Board, will also serve as Provisional President of the Exchange until the election of the Board of Governors and officers at the first regular meeting of the members of the Exchange.

"Real estate securities of all types issued in any part of the country may be listed on the Exchange, provided they conform to the high standards devised to test their soundness, and pass the rigid scrutiny of the committee or committees entrusted with the duties of investigation. By no means one of the least important results from this broad field of activity will be the creation of a system of daily quotations establishing the current market price of sound securities, a thing which the real estate stock and bond market has long needed."

REAL ESTATE.

G.F.ARCHER

BERKSHIRE PROPERTIES

Accessible - - Desirable

Inspect Them Now!

10 East 42d St., New York

MANHATTAN.

Three Floors Left 70 Wall Street

2000 Sq. Ft. Each

Exceptional Light

Immediate Occupancy

Charles F. Noyes Co., Inc.

125 Broadway John 4000

20 West 36th St.

NEAR 5TH AVE.

Small store and large basement suitable for grill and cafeteria.

OR

Store 65x100 and mezzanine—will divide to suit.

Good concession and attractive rental.

Apply

ADAMS & CO., 1107 Broadway

Chelsea 2000, or any Broker

Full Commission

MANHATTAN.

LOFTS

For Rent

33-43 EAST 33d ST. 115 x 100 Ft.

42-48 EAST 20th ST.* 88 x 92 Ft.

35-37 EAST 20th ST.* 50 x 92 Ft.

23 EAST 20th ST.* 20 x 75 Ft.

3 EAST 17th ST. SHOWROOMS & OFFICES 25 x 92 Ft.

34-38 WEST 27th ST.* 69 x 100 Ft.

22-24 WEST 27th ST. 50 x 100 Ft.

126-130 WEST 22d ST.* 56 x 100 Ft.

11 WEST 20th ST.* 28 x 92 Ft.

32-36 WEST 18th ST.* 75 x 92 Ft.

28 WEST 15th ST.* 25 x 95 Ft.

127-133 BLEECKER ST. 50 x 100 Ft. 100 x 100 Ft.

*STORE, BASEMENT & LOFTS AVAILABLE

Byrne & Bowman

30 E. 42d St. Vand. 2371

PECONIC BUILDING

142 SIXTH AVENUE

(East side 6th Avenue between 10th and 11th Streets)

Available for rent from February 1st, 1929, on 3 or 5 year lease, first floor containing approximately 7000 square feet, suitable for executive offices, salesroom and/or light manufacturing.

Building full sprinklered, heavy construction, two entrances, two elevators, advantageously located, well managed.

BROKERS PROTECTED

Apply STERN & ELLENWOOD

60 Wall Street, New York City

Telephone: Hanover 6140

LONG ISLAND.

Auction Sale Lots unsold at last Kennelly Auction Sale

Business lots on heavy traffic boulevard 100 feet wide approaching $1,000,000 Long Beach Bridge at Long Beach North. $20 down, $20 monthly. Suitable for gasoline sites, frankfurter stands, delicatessen, restaurant, etc. A few business lots $10 down, $10 monthly. Residential lots close to station, lots close to water, also fishermen's sites, $10 down, $10 monthly at Wreck Lead, the fishermen's Paradise for the past 40 years. Bungalow sites on the great Ocean waterway facing Lido. Imagine bungalow on the waterfront by the station, 36 trains daily, private float for boat, private beach, fishing off your own yard, and only 42 minutes from Broadway.

L. BISHOP

421 7th Ave., 5th floor

Chickering 5770

FACTORIES.

New Jersey.

APARTMENTS FOR SALE OR TO LET.

Unfurnished—West Side.

128 Central Park South

Exceptional Opportunity

Doctor's Apartment

4 Rooms

Private Street Entrance

Attractive Floor

Arthur Schiff & Co.

Schuyler 7478

Agent on Premises

Just Completing

BEACON APARTMENTS

562 WEST 174th ST.

Adjoining St. Nicholas Ave.

2—3—4 ROOMS

High Class Elevator Apartment Reasonable Rentals Ownership Management.

Mortgage Loans.

WE HAVE unlimited funds for mortgages, first and second; building and permanent loans; bonds issued of all kinds. Apply Room 2,564, 11 West 42d.

PRIVATE wants buy second mortgage; Manhattan, Bronx; have $10,000. L 290 Times.

Mortgages For Sale.

$25,000—First mortgage, corner Fulton-Broadway, Brooklyn; assessed, $37,500; income $6,500; bonus. Rosenthal Bernstein, 271 Madison. Caledonia 1460.

Houses—Manhattan & Bronx.

64TH, 441 WEST—12 rooms, vacant; sell, rent. DEBORA, 110 West 34th.

80th, WEST (park block)—Excellent transit facilities; 21-footer remodeled house, excellent condition; steam heat; first mortgage $25,000 5½ per cent. Price $40,000. James E. Walker, 220 West 42d. Endicott 8000.

87TH St., WEST—Three stories and basement; 10 rooms, 4 baths; must sell at once to private buyer who understands rooming business. Suite 1150, 285 Madison Av.

95TH, 138 WEST—House fully furnished, 10 rooms, 3 baths; convenient to subway, surface cars and elevated.

MORRIS AV., 1,515 (near 170th St.)—8 beautiful rooms, sun parlor and garage; two-family house; rent cheap.

PRIVATE RESIDENCE, CHOICEST LOCATION, ESPECIALLY SUITABLE FOR PHYSICIAN, TEN LARGE LIGHT ROOMS, TWO BATHS, TWO KITCHENS (COULD BE USED FOR TWO FAMILIES); ACCOUNT SPECIAL CIRCUMSTANCES QUICK SALE WILL GIVE UNUSUALLY FAVORABLE PRICE AND TERMS; CAN BE INSPECTED MORNINGS, 235 WEST 81ST ST.

Houses—Brooklyn.

COLUMBIA HEIGHTS (6 minutes to Wall St.)—Private residence, $300 per month; open for inspection, 116 Willow St., Brooklyn. Phone 0276 Main.

Houses—Queens & Long Island.

BAYSIDE—For rent, comfortable furnished house, 7 rooms, all modern improvements; references required. 4018 3d St., Bayside, Long Island. Bayside 1084W.

HEMPSTEAD—Six rooms, colonial, $6,000; garage; near station. Bash, 114-88 176th St., Jamaica.

NEW GARDENS (51 Beverly Road, near Richmond Hill Av., one block from station)—Seven-room house to rent, furnished or unfurnished; lot 100x125; corner house; latest improvements. Apply Mrs. Dobbs' care Sheridan, 548 5th Av., city. Bryant 9000.

WONDERFUL opportunity secure beautiful home; brick English Tudor home Grand Central Parkway, 100 feet boulevard; private residence park in Jamaica's "new Forest Hills section," designed by best architects, day-work construction; oak floors, large rooms; tiled bath, kitchen; brass plumbing, slate roof; garage; this $10,000 home for $7,500; $175 contract, $175 deed, $45 month principal. McNeese, Corn Exchange Bank Building, Fairfax Boulevard, opposite main Jamaica Long Island station. Phone Jamaica 3010 daily, Sunday and evenings.

Houses—Westchester County.

MOUNT VERNON, 8TH ST.-SENECA AV. English homes, 7 rooms, large plots, $13,250, first mortgage $8,000; terms. "Worth $16,000," says 1 purchaser; booklet. Vought-Halpern, Builders, 6 East 46th.

SCARSDALE HOMES.

EDWARD LIVINGSTON MONTGOMERY. 42 East Parkway, opp. station. Tel. 900.

WESTCHESTER.

Before you buy ask for our 36-page illustrated booklet; detailed information of each town; a valuable aid for the homeseeker; mailing cost 10 cents.

PRINCE & RIPLEY, INC. Pioneers in Westchester Real Estate. 342 Madison Av. New York City.

Houses—New Jersey.

EAST ORANGE—New 6-room house; hot water heat; oil burner; conveniently located; rent $125 per month. Telephone Nassau 1211.

MADISON—Splendid residence, consisting of 11-room house, 6-car garage with large chauffeur's quarters, 4 acres, beautifully planted flower garden and small lake; centrally located; price reasonable; will take back long term mortgage. Apply to Rhea, Keller & Davis, attorneys, 350 Broadway, New York City. Tel. Barclay 6311.

RUTHERFORD, Bergen County, N. J.—Fine picture flat houses for sale and rent. Write Van Winkle Co., Rutherford, N. J.

SEVEN-ROOM, up to date stucco house for sale; 2 baths, back porch, garage; in Forest Hills section, 54th Bridge St., Newark, N. J.

Houses—Miscellaneous.

FLORIDA—Will rent my beautifully furnished 7-room home to responsible tenant for Winter season; gas range, piano, radio, &c.; 5 blocks from business section; 2 blocks from lake and walking distance to ocean beach; $150 per month, first and last in advance; references exchanged. Write R. Lasewell, 113 North O St., Lake Worth, Fla.

Summer Homes and Camps.

New York State.

BOARDING HOUSE TO LEASE. 50 rooms, modern improvements; lake; tennis courts; casino; all year around; ideal for camp; 30 miles from New York; money-making proposition. Z 2075 Times Annex.

Lots—Manhattan & Bronx.

WESTCHESTER CREEK, four acres, wharfage, cleared, suitable coal, gravel, lumber; near main avenues; tide 13 feet. A 28 Times.

OPERATORS & BUILDERS, ATTENTION! Exceptionally cheap plot in West 40s, between 9th and 10th Avs., 220x100; wonderful location for garment building, warehouse or express terminal; price way under market value.

Apartment house site in lower 90s, between Amsterdam and Columbus Avs., 81x100; price $145,000; principals only. FOSS & CO., 501 5TH AV.

Lots—Queens & Long Island.

NASSAU COUNTY.

Lots, close to Great South Bay; excellent train service; boating, bathing, fishing; $50 per lot; small down payment; easy monthly payments. F. Anderson, 895 Flatbush Av., Brooklyn, N. Y.

Lots—Westchester County.

AMAWALK LAKE (north end)—50x100, $415, or larger parcels; water, electricity, bathing; big bungalows, $9161. N. Y., 45 miles. McGOLRICK care Poningo Inn, Granite Springs, Westchester County, N. Y.

Lots—New Jersey.

MONMOUTH BEACH, N. J. SEASHORE HOMESITES.

New Jersey's most attractive community; price low; terms easy. Write for booklet. S. C. BERRY, 320 5th Av., New York.

MONMOUTH COUNTY—212 acres, splendid for golf course, between Holmdel and Freehold; 900 apple trees; $100 per acre; near two State highways; no exchanges; $2,500 cash, balance mortgage.

ADOLF NIELSEN, 130 Smith St., Perth Amboy, N. J.

Farms and Acreage—Long Island.

HUNTINGTON—20-acre farm, ½ mile from Jericho Turnpike; good level land; six-room house, two barns; bargain at $10,500. Chas. E. Sammis, Inc., 833 New York Av., Huntington, N. Y. Tel. Huntington 1400.

Farms & Acreage—New York State.

CAN BE PURCHASED,

4,000 to 5,000 acres, east side of Greenwood Lake, N. Y., with waterfront of about one and one-half miles on the lake.

ALSO,

1,000 to 2,000 acres in Orange County, New York, with about one mile of waterfront on Mombasha Lake; both are splendidly located for immediate development. Men of ample means and principals only. Z 2090 Times Annex.

Farms and Acreage—New Jersey.

450 ACRES in mountains, 1-mile front public road, 40-acre lake site, sand beach, vicinity Greenwood Lake; 100 acres entirely clear and ideal for country estate; farmhouse on this portion; lake site cleared; 100 acres woodland; plenty of game; high, dry, healthful, magnificent views. DeBaun & Co., owners, Wyckoff, N. J.

Real Estate for Exchange.

WILL exchange income-bearing property in Brooklyn for lots in Brooklyn or Queens. S. S., 80 N. Y. Times Brooklyn Branch.

WILL exchange 2, 4 and 6 family houses for lots in Queens; principals only. F. L. Box 405, Woodside Station, Astoria, L. I.

FIVE-STORY modern apartment, 77x107, equity $45,000, for small residence and cash. Graute, 213 East 17th.

Apartment Houses.

Manhattan & Bronx.

2D ST., 347 EAST—5-story tenement house. Particulars, E. Franker, 153 East 4th St.

53D ST., 167 AV.—5-story house, stores. Krott, 1,245 Webster Av.

90S, WEST—105 rooms, furnished; income $24,000; will lease responsible party. Unique, 301 West 41st, 3 flights up.

100TH, 315-317 EAST.

Will sacrifice two 6-story new law buildings at 5½ times rent; 2 3s and 2 4s, 48 apartments, 4 stores; rents about $13,000 yearly. Mortgages $46,000. Brokers protected. GRACE VOLPE, 108 WEST HOUSTON ST. Tel. Spring 7890.

111TH ST. (Morningside Av.)—Estate will sell for best offer ten-family improved apartment. For information write Gilden & Gilden, 1,133 Broadway, N. Y. C.

WASHINGTON HEIGHTS—30-family, walk-up; $11 per room; special price; consider exchange with some cash. Telephone Penn 6625.

HIGH-CLASS elevator apartment house, stores, 75x100; cash and lots in payments. Graute, 213 East 17th.

Brooklyn & Long Island.

WOODHAVEN—16-family, near Forest Park; Frigidaires, vapor heat, brass plumbing; fully rented. Westhall, 219 Tesla Place, Glendale.

Buildings and Factories.

Manhattan & Bronx.

23D, 19 EAST—Lease, four story or part; elevator, stores, basement lofts.

WASHINGTON ST., 437—Fine 7-sst. building; 3 blocks vehicular tube; floors, 20x80; sprinkler; newly equipped. Walker 6800.

MANUFACTURERS! BARGAIN! Best factory space available. Lowest rental, including service. Modern one-story sprinklered brick buildings. Main line Penn. R. R. siding. Immediate possession. All kinds of labor available.

For further particulars:

DAVID H. LITTER, 66 William St., New York City.

FACTORIES, ANY SIZE, ANYWHERE. GAILLARD REALTY CO.

FACTORY BROKERS.

100 EAST 42D ST. ASHLAND 6714.

FACTORY building, 80x100, 100x100, 125x100; also 27,000 ft., 84,000 ft., and 5,000 ft. with railroad sidings; cheap rental. Bronx Garage Exchange, 855 East 149th.

LESSEES—Wonderful opportunity to lease commercial buildings on Broadway; exceptionally low rental; must act quickly. Brewning, 1440 Broadway.

BRICK FACTORY, two story and cellar; northeast corner Jackson Av. and 142d St., Bronx; on plot 75x100. Jordis, Ludlow 1260.

GARAGE, factory, laundry; sale, lease; 100x100; corner Tiffany St.-Randall Av. Dayton 2537.

Brooklyn & Long Island.

LONG ISLAND CITY.

LOFTS, BUILDINGS—FACTORY SITES. 1 BRIDGE PLAZA. STILLWELL 6000.

LONG ISLAND CITY—Lofts, daylight, 15,000-20,000 square feet (rent 42c); sprinklers, heat; near bridge. Murphy, 406 Jackson Av.

FACTORY BARGAIN.

23,000 sq. ft., $27,500; sprinklered, high power boiler; light on all sides; extra land. BAFFA & DIXON.

187 Montague St., Brooklyn. Tri. 9580.

FACTORY or warehouse, 20,000 square feet; large elevator; steam; heating plant; near Borough Hall; rent 22c per square foot. James H. Fisher Co., 100 Remsen St., Brooklyn. Triangle 8200.

FACTORY, 80x200, 2-story, extra high ceilings, driveway, yard. Leddon-Corwin, Bronx, 16 Court. Triangle 6850.

Lofts—Manhattan & Bronx.

6TH AV. (Cor. 16th St.)—Light, front loft, 20x30; reasonable rent. J. Gumple & Son, 251 6th Av.

11TH ST., 15 WEST—Loft 25x95. RENTS $125-$130.

MANUFACTURING PERMITTED.

Otis elevator, 100% sprinklered; good light. Super, or phone owner. Cortlandt 2025.

27TH, 127 West—Fine, light loft space; 7,750 feet and 3,500 feet, front space; also choice ninth floor, 7,000 feet; available February; very attractive rentals and concession; fireproof, sprinklered, 12-story building. Supt. or Vanderbilt 7437.

49TH St., 307-309 EAST—3,000 feet, 100 per cent. sprinkler; large passenger, freight elevator; all light; engineer. Academy 2754.

53D ST., 6 EAST.

Fifth and sixth floors, 25x80, excellent light; rent $4,500. Apply on premises.

58TH, 38 EAST—Beautiful Modern Showroom, Manufacturing Room, Office. Snafrancio 9280.

CANAL ST., 295—Loft, 5,000 square feet; sprinklered; water, light; passenger and freight elevators; reasonable rent; immediate possession; first floor. Phone Canal 7625.

FULTON ST., 221 (CORNER GREENWICH). Corner; first and second lofts; elevator service; good light; attractive rent. Perschuch & Co., 130 Broadway, Cortlandt 8188.

UNIVERSITY PLACE, 58 (and 12th St.)—100 per cent. fireproof sprinkler system, 7,500 square feet, also part of loft, windows all around. Tel. Stuy. 9086-5462.

WEST HOUSTON TO—Light lofts, 5,000 feet, sprinklered, elevator, steam; immediate possession.

LOFT to let, 509 West 56th St.; large, light, airy loft, about 7,000 square feet; good for heavy manufacturing or general manufacturing at very low rental. Call Ashland 5530, 111 Madison Av., or your own broker.

LOFTS—STORES—BUILDINGS. Mercantile, warehouse, factories. All selections; all sizes. LOUIS SCHRAG, INC., 183 West 23d.

LOFTS, 17,000 square feet, above 23d; cheap; manufacturing. Turner, 61 East 23th.

LOFT, 4,000-6,000 square feet, 1 unit; light manufacturing; good light; location secondary; rental $1,800-$2,000. Z 2227 Times Annex.

Lofts—Brooklyn & Long Island.

LOFT—13,000 square feeet, daylight, reasonable rent, block from 14th St., groundtown subway. Apply Circle Co., 70 Wyckoff Av., or phone Jefferson 6240.

BUSINESS SCHOOL, location; large, light loft; 40 and 58 by 100; busy Bay Ridge section. Write Carl Jensen, Box 17, 520 86th St., Brooklyn.

Lofts—Miscellaneous.

NEWARK, N. J.—2 lofts, 7,000 sq. ft., heavy constructed building; good for factory or warehouse. 53 15th Av.

Stores—Manhattan & Bronx.

6TH AV. STORE ON LONG LEASE, NOW USED AS LUNCH ROOM; WOULD SELL LEASE AND FIXTURES IF WANTED; COMMISSION TO BROKERS. Z 2172 TIMES ANNEX.

6TH AV., 346 (near 25th)—23x100, beautiful double store and basement; high ceiling; rent $3,500; exceptional bargain.

39TH, 423 WEST—25x90, suitable for any purpose. Apply Janiter on premises or call Great Neck 1807.

42D ST., 116 WEST (THE SUSSEX)—STORE IN HIGH-CLASS HOTEL; GOOD LOCATION; REASONABLE RENT; LONG LEASE; BROKERS PROTECTED.

125TH ST. STORE, 14 feet front, excellent location on south side; immediate possession; reasonable rent. Phone Monument 1904.

PARK AV., 1,142 (91st St.)—Second floor store, 16x70; suitable for high-class business; rent $2,000.

100% RETAIL LOCATION.

Ballbridge Av., 8,121, Bronx (adjoining corner 204th)—Only 2 large stores remain, 12x45. Agent on premises, or call Burmac Realty Corp., 200 West 72d. Trafalgar 7233.

STORES WITH MEZZANINES.

1 East 53d St.—4,000 feet.
19 East 53d St.—6,000 feet.
Good lease. Rent low. New subway station will be few feet away.
Apply on premises.

STORE IN OFFICE BUILDING.

Heart of Bronx, transfer point, transit facilities; excellent any line of business.
FRED FREIDIN,
1,378 Garrison Av. Intervale 5460.

STORE, suited for cafeteria, delicatessen or coffee pot, for lease; entrance from hotel and street.

MR. DE PASSE,
Hotel Manhattan Square, 50-58 West 77th St.

STORE AND OFFICE BUILDING.

Heart of Bronx, transfer point, transit facilities; excellent any line of business.
FRED FREIDIN,
1,378 Garrison Av. Intervale 5460.

STORE (Times Square section), off Broadway; suitable restaurant or luncheonette. Vanderbilt 4894.

Stores—Miscellaneous.

STORE FOR RENT, 109 N. Broad St., Trenton, N. J.; 100% location for grocery and butcher shop; occupied for the last six years by the American Stores; available Feb. 1, 1929. Inquire George J. Perlman, 44 W. State St., Trenton, N. J. Phone 8210.

Offices—Manhattan & Bronx.

5TH AV., 175—FLATIRON BLDG.

A national address; 24-hour service; small to large units; 100% daylight; finest rental value in New York. Adams & Co., Inc. Algonquin 0853.

5TH AV., 522 (GUARANTY TRUST BLDG.). Sublease, 1,100 feet, facing 5th Av., at BARGAIN RENTAL; excellent light; partitioned; immediate possession. Baumeister-Baumeister, 522 5th Av. Murray Hill 3816.

5TH AV., 131 (925 Broadway)—Mahogany furnished offices, $30; desks, $15; mail, $4; complete business service; switchboard, stenographers and information desk. William W. Shaw.

5TH AV., 246—Month's rent free; furnished office, telephone, stenographer; messages taken; bulletin, phone listings; $20 monthly. Brick.

5TH AV. (CORNER 43TH ST.)—Furnished in mahogany, private office, facing 5th Av.; rental $65 monthly. Baumeister-Baumeister, 522 5th Av. Murray Hill 3816.

5TH AV., 298 (Suite 606)—Large furnished office, $20; service. Chickering 2070.

5TH AV., 507—Attractive office, sublet. Inquire Room 902, Murray Hill 1208.

7TH AV., 570—Light, private office; separate entrance; reasonable rental. Room 801.

23D, 16 EAST.

Furnished offices, $15; mail, $2; complete business service. Phone Stuyvesant 5426.

28TH ST., 37-39 EAST (near Madison Av.)—Offices, $30 a month up. Superintendent on premises or Adams & Co., 1,107 Broadway, Chelsea 2000.

Offices—Manhattan & Bronx.

29TH ST., 114-116 EAST.

LIGHT SPACE TO SUIT FOR OFFICES AND LIGHT MFG. PURPOSES; CENTRALLY AND UP. FIRST-CLASS SERVICE.

50TH, 6 WEST (AT 5TH AV.) OFFICES, SHOWROOMS, 400-1,500 FT. ALSO ENTIRE FLOOR, 7,200. VERY REASONABLE RENTALS. CARSTENS & LINNEKIN, INC. Ashland 6816. 247 5th Av.

37TH ST., 210 WEST Offices, show and sales rooms, $30 up. Call Longacre 4427.

40TH ST., NEAR 5TH AV.

Subleases two private offices and reception; light in all rooms; rental $75 monthly. Room 1207, 15 East 40th.

40TH ST., 19 EAST—Large furnished office to sublet; very low rental.

41ST ST., 18 EAST—Desirable private office with use of reception room; also service if required. Suite 700.

41ST, 18 EAST—Private office or desk space; stenography services optional. Suite 904.

42D ST., 25 WEST—FURNISHED OR UNFURNISHED offices, soundproof plastered walls, hot and cold running water; stenographic, telephone, reception room service; free light, towel and porter service; $30 to $70. APPLY 10TH FLOOR, NETLEY SERVICE CORPORATION.

42D ST., 11 WEST—FURNISHED OR UNFURNISHED offices, including stenographic, telephone and reception room service; soundproof plastered walls. APPLY 23TH FLOOR, NETLEY SERVICE CORP.

42D, 33 WEST—Room 1330, corner 5th Av., Bryant Building, office, two outside, two inner; office nicely furnished, to sublease; 24-hour elevator service.

42D ST., 324 WEST—Splendid light offices in new Times Square building; opposite Commodore Athletic Club; low rents, $25 up. Bryant 1518.

42D, 55 WEST—Very desirable, light, airy room in well appointed law office. Room 1344. Telephone Longacre 0100.

42D, 220 WEST—Furnished offices, $25 and $30 monthly. Suite 2124.

42D, 41 EAST (30th)—Light private office; full service; reasonable. Murray Hill 3087.

45TH, 123 WEST—New building, newly constructed; private offices, furnished or unfurnished, with services, $20 up; 10th floor.

47TH, Suite 408 (1,175 Broadway)—Time office; beautifully furnished; immediate possession; sacrifice.

47TH ST., 116 WEST—Desirable offices, $22; telephone service. Lindsay, Room 400.

BROADWAY, 42 (Room 714)—Private offices, mailing address, stenographer, telephone service; reasonable.

BROADWAY, 1,501—Private furnished offices $20 up; desk $10; mail $5. Brown.

BROADWAY, 1,133 (corner 26th St.)—Desirable light offices and suites, $40 a month and up. Mr. Hirshkind, Office of Building. Watkins 0016.

BROADWAY, 1,457 (42d St.) Room 307)—Newly furnished offices, desk room; mailing privileges, phone and stenographic service; must be seen to be appreciated.

BROADWAY, 1,440—Office and desk room; reasonable; beautifully furnished. Call Room 1155.

BROADWAY, 1,658 (51st)—Furnished private office, $22; telephone service. Lindsay, Room 400.

BROADWAY, 42 (Room 714)—Private offices, mailing address, stenographer, telephone service; reasonable.

BROADWAY, 1,501—Private furnished offices $20 up; desk $10; mail $5. Brown.

LEXINGTON AV. (33d St.)—New showrooms, offices. Apply 120 East 33d St.

MADISON AV. (44th)—Private office, use of reception room, telephone, stenographic service. Mr. Phillips, Murray Hill 3436.

OFFICES.

$25 Monthly and Up.

Also a few completely furnished. 226 West 59th St., at Broadway. JOHN H. SCHEIBA on premises.

Desk Room—Manhattan

Apartments Furnished—Manhattan.

Continued from Preceding Page.

Apartments of Six Rooms and Over.

107TH, 209 WEST—Seven large rooms, front; every convenience; piano, radio. Graffen.

115TH, 601 WEST (Forest Chambers)—8 room apartment, very desirable, 3 baths, adjacent Columbia University; rent reasonable.

PARK AV., 277—Seven-room apartment, attractively furnished, including linen, china and glass; exceptional rental as owner is spending Winter abroad; apartment may be seen at any time. Apply renting agent in building.

PARK AV (80s)—6 rooms, 2 baths, charmingly furnished. Atwater 7288.

RIVERSIDE DRIVE, 420 (corner 114th)—Eight rooms, three baths; completely equipped electrical refrigeration; immediate occupancy if desired; Winter months or longer. Telephone Cathedral 1296.

Apartments of Miscellaneous Rooms.

40TH, 213 EAST—2-3 rooms, steam heat, kitchenette apartments, newly decorated, $55 to $70, to lease; also small rooms next to bath, $22, gas and electric free.

45TH ST., 325 WEST.
"THE WHITBY."
1-2-3 Rooms.

Modern apartment hotel, centrally located; cooking legal in every apartment; full hotel service available.

Yearly leases or rates by week or month.

86TH ST. (ON CENTRAL PARK, WEST)—BEAUTIFULLY FURNISHED, LARGE, 2-ROOM SUITES, $150, $175 AND $200 PER MONTH; ALSO A FEW 3-ROOM SUITES, OVERLOOKING TWO BEAUTIFUL LAKES IN CENTRAL PARK. HOTEL PETER STUYVESANT. SCHUYLER 1300.

109TH ST. and MANHATTAN AV.
3 rooms and bath, $15 weekly.
4 rooms and bath, $16 weekly.
5 rooms and bath, $18 weekly.
6 rooms and bath, $22.50 weekly.
TELEPHONE IN EVERY APARTMENT. Completely furnished for housekeeping; all modern improvements; convenient location. Apply 315 Manhattan Av. (109th). Phone Academy 1647.

110TH ST. AND COLUMBUS AV.
High-class 1, 2 and 3 room apartments, equipped with kitchenette for housekeeping; $50 monthly and up.
Also weekly rates; references essential. TELEPHONE IN EVERY APARTMENT. Apply 410 Cathedral Parkway. Academy 0613. Open evenings and Sundays.

Apartments Unfurnished—Manhattan

Apartments of One, Two Rooms.

4TH, 149 WEST (near Washington Square)—1-2 rooms, tiled bathrooms, showers, open fireplaces, kitchenette; garden; a most convenient and beautiful place to live; reasonable rent, $65; also north skylight studio, $70. Supt. on premises.

8TH, 58-60 WEST (near Washington Square)—Beautiful housekeeping apartments; bath, kitchenette, fireplace; large garden; concession.

1 room and alcove, $60-$65.
2 large rooms, $75-$80.
The most for your money in the most central place in the Village. Supt. on premises. Vaughn, 5 Christopher St. Spring 7676.

4TH AV., 469 (32d St.)—Two rooms, bath, kitchenette, including maid service, $55 to $60. Apply on premises or A. B. Ashforth, 12 East 44th St. Murray Hill 3100.

5TH AV., 2,018 (corner 125th)—Elegant 2 room studio apartment, all improvements; convenient location; reasonable rent. Inquire Supt.

11TH, 262 WEST—One room, kitchenette, bath; front and rear; open fireplace.

13TH, 117 WEST—1-3 rooms, kitchenette; gas and electric free; recently completed; easy access to all means transportation. Apply premises or phone J. Harbater, Longacre 6291.

16TH, 148 WEST—Large living room, built-in bed, bath, kitchenette; private entrance. Ferris.

22D, 102 EAST—2 rooms and kitchenette; low rentals, new building; open for inspection evenings and Sundays. Inquire on premises or A. G. Walker & Co., Inc., Plaza 5750. Open for inspection evenings and Sunday.

30TH, 155 EAST—New, finest, 1-2 apartments; serving pantrys, $65-$90.

34TH, 155 EAST (NEAR LEXINGTON).
2 rooms, bath, non-housekeeping; all improvements; $60-$65-$70.

36TH ST., 136 EAST (Murray Hill Apartments)—Attractive 2-room apartment, living room, bedroom and bath; all outside rooms, with or without kitchenette; so reasonable that first real looker will take it. Walter Fox, Agent.

37TH (302 Lexington)—Basement studio, 2 large rooms, bath; also double room.

40TH, 104-06 WEST—1 and 2 rooms, kitchenette, bath, elevator, all improvements. Superintendent on premises or J. Arthur Fischer, 690 6th Av. Longacre 7176.

40TH ST., 118 EAST—Large size room and bath; fireproof building; serving pantry; electrical refrigeration; sublet at $75 monthly. Gould. Lexington 1393.

44TH ST., 141 EAST.
"THE WOOLSEY."
1 and 2 rooms; housekeeping; kitchenette apartments; in modern 9-story elevator building; excellent service; furnished or unfurnished; moderate rents.

46TH ST., 140 EAST.
THE GILFORD.

Housekeeping apartments, 1 and 2 rooms; modern building; attractive rentals; immediate possession. Representative on premises.

46TH, 140 EAST—Reduced rental; 2 rooms, southern exposure, bath and kitchenette; sublease. Hart

48TH, 224 EAST—2 rooms and kitchenette; modern; elevator; large, light; reasonable.

49TH ST., 37 EAST—2-ROOM HOUSEKEEPING APARTMENT, FRIGIDAIRE, 4TH FLOOR FRONT, AUTOMATIC ELEVATOR; CAN FURNISH IF DESIRED. INQUIRE AT HOTEL NEW WESTON, 34 EAST 50TH ST. PLAZA 6070.

50TH, 72 WEST—2 rooms, bath; $60; redecorated; possession. Dowd & Clemens, Inc., 874 6th Av. Circle 0031.

51ST, 17 WEST—Attractive apartment; southern exposure, $75. Phone Murray Hill 1200.

51ST, 11-13 WEST—One and two room apartments; rent reasonable. Inquire.

52D, 58 WEST—Attractive front parlor, exceptionally desirable; also furnished apartment, reasonable.

52D, 232 WEST (Broadway)—2 rooms, bath, unfurnished, $65 month. Columbus 5885.

54TH ST., 241 WEST—2 rooms, serving pantry; $53 and up. John H. Scheier, 236 West 55th Street.

56TH, 19 WEST—Spacious living room, with wood burning fireplace, bedroom, bath; new building; only 2 suites left.

57TH, 153 WEST—TWO ROOMS WITH ALL IMPROVEMENTS; $35.

58TH ST., 138 WEST—New studio apartment building; large room, dressing room, bath, serving pantry; $115 up. Representative on premises.

59TH, 210 WEST—Beautiful 1, 2 room studio apartments and professional suites; overlooking park; wood-burning fireplaces; roof terraces; sky lights, &c.; $1,500 up.

61ST, 24 EAST (5th Av.)—Two modern rooms and bath; open fireplace; spacious closets; $100. Phone Regent 2326.

69TH, 140 WEST—Large, airy, outside apartments; one room, $70 month; two rooms, $125 month. Spencer Arms Hotel.

82D, 308 WEST (Selkirk), near Riverside Drive)—12-story fireproof, 2 rooms, bath; $75-$90. See Supt. Susquehanna 8760.

84TH, 324 WEST (HOTEL RANSBY)—TWO ROOMS, BRIGHT, BATH, SERVING PANTRY; RESTAURANT.

85TH, 54 WEST—2 large, light rooms, bath, kitchenette; newly decorated; ground floor rear (yard); $75.

103D ST., 230 WEST (Hotel Alexander), between West End Av. and Broadway—Convenience of complete hotel service, assurance of homelike surroundings; two room suites and bath, $110 up. Riverside 10421.

109TH ST., 309 WEST.
THE EDGERTON.

2-room, bath and kitchenette apartments in modern 6-story elevator building; excellent location, between Broadway and Riverside Drive.

Rentals $92.50 to $110, unfurnished; furnished if desired.

113TH, 530 WEST—2 large, light, beautiful rooms to sublet; immediate occupancy. Supt. on premises.

124TH (Corner, 1,308 Amsterdam Av.)—Two rooms, studio, kitchenette, shower bath; $45.

125TH, 545 WEST (Broadway)—2 rooms, kitchenette; $55 month; elevator. Cathedral 7640.

CALUMET, 116 East 40th St.—Unusual, attractive, 2-room corner apartment, 15th and 16th floors; serving pantry, electric refrigeration, maid service included; $2,200. Caledonia 2036.

GREENWICH VILLAGE—Entire floor, small Colonial house, 2 rooms, shower, steam; convenient 1-2; $65. Call Walker 2492.

SHERIDAN SQUARE, 1 (two blocks west Washington Square)—1-2 room studios, unusually large, including kitchen or serving pantry; all outside; electrical refrigeration; fireplace; maid service optional. Premises, Stuyvesant 1180.

Apartments Unfurnished—Manhattan

Apartments of One, Two Rooms.

WALK TO WORK.
Greenwich Village (205 W. 10th)—1 block from Christopher St. 7th Av. subway station; new, modern elevator building, 2 large rooms, separate fully equipped kitchenette and bath; $90 up; open eve.; agent premises.

Apartments of Three, Four, Five Rooms.

57TH AV., 1,160 (north corner 97th St.)—4 rooms, fireplaces; attractively priced to close out remaining apartments; rentals from $1,900.

87TH, 11 WEST—Elevator apartment; 4 rooms, furnished or unfurnished; $135 up.

97TH, 61 EAST—Three-room studio apartment; rent $123 monthly; all improvements; elevator building. Phone Stuyvesant 6777.

157TH, 105 EAST—Three-room elevator apartment; $75, $85; very convenient location.

17TH, 317 EAST—Five rooms, two baths, roof garden; facing park; $150.

218T, 237 WEST—3-4 excellent rooms; new house; reasonable rent. Supt.

218T, 327 WEST—4 light rooms, front; bath-room, electricity; adults; $42.

22D, 102 EAST—Wood-burning fireplaces, new building; open for inspection evenings and Sundays. Inquire on premises or A. G. Walker & Co., Inc., Plaza 5750. Open for inspection evenings and Sundays.

22D ST., 437 WEST (Chelsea section)—Old mansion altered, into 2-room apartments, 13-foot ceilings, open fireplaces, tiled bath. Henry Merritt, 262 West 23d St. Chelsea 7187.

23D, 357 WEST—4-room apartments; latest improvements; $75-$80. See Supt.

24TH, 126 EAST (Gramercy Park Section)—Attractive 3-4 room apartment; all improvements. Ground floor.

26TH, 137 EAST—Three beautiful rooms, all modern improvements, including Frigidaire; reasonable; one week starting tomorrow.

30TH, 25 EAST (corner Madison Av.)—High-class elevator apartments; unusual arrangement; very large rooms, high ceilings, fireplaces. Apply premises or Special Service, Inc., 151 West 40th. Longacre 6821.

35TH ST., 202 EAST—Elaborate new five-room duplex apartment, private front entrance and stair hall, front and rear terrace, gas refrigeration and latest improvements. Saint Gabriel Court.

35TH ST., 204 EAST—Large studio apartment, north light and private entrance; suitable for doctor, dentist or artist.

36TH ST., 136 EAST (Murray Hill Apartments)—Is it not your ambition to find an apartment that will reflect your personality when you furnish it? We are looking for a tenant who can appreciate an apartment of individual charm wherein that ambition can be realised; it is here; 4 rooms that include 2 master bedrooms, commodious living room, bath, dining alcove and kitchen; price $3,000. Walter Fox, Agent.

39TH ST., 202 EAST—Private house; owner resident; 5 large rooms and bath; newly decorated, hardwood floors, electric lighting, heat; inspection by appointment. Phone Murray Hill 0249.

40TH ST., 130 EAST (Concord Pershing Apartment Hotel)—Three rooms, bath, serving pantry; immediate possession. Resident manager. Ashland 9580.

48TH, 224 EAST—Three rooms, all improvements; elevator; attractive; centrally located.

50TH, 228 EAST—Three rooms, large, light, all improvements; elevator; reasonable.

55TH, 19 WEST (just off 5th Av.)—3-5 rooms, modern housekeeping apartment; extremely desirable building. Apply on premises or Gaines, Van Nostrand & Morrison, Inc., 383 Madison Av. Vanderbilt 5825.

55TH ST., 145 WEST—3-4 room apartments; large rooms, modern apartments; centrally located; reasonable rentals. Apply premises or Gaines, Van Nostrand & Morrison, Inc., 383 Madison Av. Vanderbilt 0655.

58TH ST., 200 WEST—Only two apartments for rent; one 3 and one 4 rooms and bath; refrigeration. Inquire Supt.

58TH ST., 405 EAST—3 rooms, bath, furnished or unfurnished; second floor bell. Lackawanna 6235.

61ST ST., 47 EAST—Very desirable apartment of 3 rooms, bath and breakfast room in a high-class building. Inquire Supt.

67TH, 33 WEST—Studio, 3 rooms, bath, $110. Supt. or Ashforth (Clark).

68TH, 25 WEST (adjacent Central Park)—New 5-story fireproof building; 3-5 rooms and dining alcove; 2 baths; exceptional layouts. Apply Supt. Trafalgar 9161.

69TH, 425 EAST—Five large rooms, bath, boiler and range. Inquire Hruby.

70TH ST., 226 EAST—New building, just completed; unusually light, attractive apartments; 3-4-5 rooms, with dining alcoves and completely equipped kitchens; exceptionally low rentals; agent on premises. Butler & Baldwin. Vanderbilt 5015.

70TH, 114 WEST (near Broadway)—Modern 9-story fireproof; 4 rooms; low rental; immediate possession. Apply premises or Slawson & Hobbs, 162 West 72d.

71ST, 17 WEST (Central Park)—New building, 3-5 rooms, 2 baths. Endicott 6801.

71ST, 145 WEST—New elevator apartment, 3-4 rooms. Inquire premises.

73D, 105 WEST—3-5 rooms, high-class elevator building; reasonable. Superintendent.

75TH, 101 EAST (corner Park)—Five rooms, top floor; self-service elevator.

75TH, 250 WEST—Charming eighth-floor apartment, four rooms; reduced to $160.

76TH, 175 WEST (corner, 15-story)—New fireproof building; 4-5 rooms; ready for occupancy; reasonable rentals. Apply premises or Slawson & Hobbs.

77TH ST., 22 WEST—Outstanding location opposite park; 3-4 room housekeeping apartments, 3 and 2 baths; attractively priced to close out remaining apartments; rentals from $1,400.

79TH, 179 EAST—New 15-story building; 3 and 4 rooms, housekeeping apartments; $1,700 up; dining alcove; Frigidaire; immediate occupancy; furnished and unfurnished. Regent 9114.

81ST, 140 EAST (southeast corner Lexington Av.)—New 12-story building; 4-room housekeeping apartments; from $2,300; dining alcoves, Frigidaires; immediate occupancy. Ehrlenbender 4172.

84TH, 130 WEST—3 rooms, newly decorated; now ready for occupancy; rent only $65.

92D ST., 115 EAST—New buildings, just off Park Av., 9 rooms and bath, dining alcove; southern exposure; $1,700. Apply on premises or Duff & Conger, Inc., division of Cross & Brown Co., Agents, Madison Av. at 86th St. Butterfield 6507.

93D ST., 181 EAST—New elevator apartments, 3-4-5 rooms; $1,100.

93D, 200 WEST—Sublet 4 rooms, high-class elevator apartment. Apt. 3K.

95TH, 206 WEST—4 and 5 large, very light airy rooms; southern exposure, newly decorated; modern elevator apartment houses. Inquire on premises or A. G. Walker & Co., Inc., 565 Lexington Av., at 50th St. Plaza 5750. Open for inspection evenings and Sunday.

96TH, 60 EAST (Apt. 10E)—4 large light rooms with good sized foyer and dining alcove. C. Field.

102D (849 Amsterdam Av.)—Newly renovated and redecorated 4-room modern apartment; all improvements; near subway; reasonable rental.

105TH, 201 WEST—5 rooms, high-class elevator apartment. Superintendent.

110TH ST., 527 WEST.
Fireproof, spacious; threes; refrigeration. Owner management.

112TH ST., 523 WEST.
Fireproof, high-class elevator apartments. 5 ROOMS, $100.

116TH, 438 WEST—5-room apartment, elevator; newly decorated; cheap rental. Inquire Supt.

125TH, 545 WEST (Broadway)—3 rooms, kitchenette, $55; unfurnished; elevator, telephone.

151ST, 628 WEST (adjoining Riverside)—60-family elevator; 4-5 large, sunny rooms; ELECTRIC REFRIGERATION; finest service; reasonable rents.

170TH, 720 WEST—High class, elevator, new building; 3 rooms, $60; 4 rooms, $70; 5 rooms, $100.

172D, 735 WEST, and 736 West 173d—3, 4 and 5 rooms; rent reasonable. Apply on premises or office, 135 Haven Av.

173D ST., 555 WEST (corner Audubon Av.)—3-4 large, light outside rooms, with foyers; several closets; high-class elevator house; $60-$80.

186TH, 615 WEST (corner Wadsworth Av.)—3-4-5 large, light, sunny rooms, new high class elevator; reasonable.

187TH, WEST (282 Northern Av., one block west of Fort Washington Av.)—Elevator, 3-4-5 rooms, some with Hudson River views; special after-season prices and inducements. Washington Heights 4876.

192D, 565 WEST—5 large, front, sunny; recently finished, $72.50; three, $50.

CENTRAL PARK WEST, 370 (97th)—3-4-5 rooms; also 3-room studio apartments, high-class elevator; exceptionally large, light rooms, completely redecorated; immediate possession. Inquire Supt.

FORT WASHINGTON, 126—Five rooms, sublet October; month concession. Washington Heights 9420.

GRAMERCY PARK SECTION.
22d, 102 East—New building; immediate possession; unusual 3 and 4 room apartments, fireplaces, refrigeration; from $1,475; open for inspection evenings and Sundays. Inquire on premises or A. G. Walker & Co., Inc., 565 Lexington Av., at 50th St. Plaza 5750. Open for inspection evenings and Sunday.

GRAMERCY PARK SECTION.
22d, 102 East—Ready Sept. 15; designed for two people desire privacy; large living room, fireplace, two single chambers, kitchen, gas refrigeration; $1,650, $2,000. Gramercy 0064.

Apartments Unfurnished—Manhattan

Apartments of Three, Four, Five Rooms.

GREENWICH VILLAGE (8 Perry)—Entire ground floor and yard; business or dwelling. Columbus 0748. Watkins 6317 or premises.

LEXINGTON AV., 167—Cheerful 5 room apartment; all improvements; in private house.

LEXINGTON AV., 3,324 (88th)—Five rooms, bath, steam, electricity; corner apartment; $90.

PARK AV., 15 and 16 (at 35th St.)—Three and four rooms and bath; some with fireplaces and dining alcoves; fully equipped kitchens; convenient to Grand Central and Pennsylvania terminals; maid, valet and meal service available; attractively priced to close out remaining apartments, from $2,000.

PARK AV., 55 (between 37th and 38th Sts.)—Four rooms and bath, some with extra lavatory; fireplaces, spacious closets; dining alcoves; attractively priced to close out remaining apartments; from $2,500.

PINEHURST AV. 186-196.
SPECIAL AFTER-SEASON ATTRACTIONS.
High-class elevator apartments, overlooking Hudson River; 3-4-5 rooms, large foyers, cedar closets, electric refrigeration; free bus service Broadway-181st St. subway station; look for bus.

RIVERSIDE DRIVE, 375 (south corner 110th St.)—4 and 5 rooms, now renting at attractive rentals. Agent on premises.

RIVERSIDE DRIVE (621 West 135th)—5 rooms, all improvements, $65-$75; concession.

SEVENTH AV., corner West 58th St. (200 West 58th St.)—Guaranty Trust Company of New York, Trust Department, offers to sublease to Oct. 1, 1930, attractive three-room apartment, tenth floor, in modern elevator apartment house; large rooms, southern and western exposures; rental on attractive basis; immediate possession. Apply Mr. B. Flanagan, Superintendent on premises. Telephone Circle 4812.

WASHINGTON SQUARE SECTION.
9th, 61 West—New building, beautiful 5-room apartment, wood-burning fireplaces, refrigeration, very moderate rental; open for inspection evenings and Sundays. Inquire on premises or A. G. Walker & Co., Inc., 565 Lexington Av., at 50th St. Plaza 5750. Open for inspection evenings and Sunday.

WEST END AV., 700 (94th)—3-room corner, dining alcove; 15 stories; $1,200 up.

GAINSBOROUGH STUDIOS,
222 West 59th St.
Apartments of 3 rooms, bath, kitchenette; desirable for bachelor or couple; restaurant on premises.
James E. Ball, Manager. Circle 8600.

Apartments of Six Rooms and Over.

5TH AV., 1,010 (at 82d St.)—7 rooms and 3 baths, $4,000; 9 rooms, 3 baths, $5,500. Fred F. French Management Company, 551 5th Av., at 45th St. Vanderbilt 6320.

81ST, 120 EAST, "THE DUNSBURO."
Exceptional value; 8 attractive, sunny rooms in fireproof elevator apartment.

BUTLER & BALDWIN, INC.,
15 East 47th or on premises. Vanderbilt 5013.

48TH, 415 WEST—6 rooms, electricity, hot water and bath; $50; balance of November free; key, apply premises.

63D, 125 EAST (near Park Av.)—Six large rooms, three baths, fireplace; southern exposure; $3,600. Apply premises. Telephone Rhinelander 0639.

71ST, 17 WEST (adjoining Central Park)—New building; 5 rooms, 3 baths; southern exposure; reasonable. Phone Endicott 6891.

72D, 55 EAST—Eight rooms, three baths, woodburning fireplace; southern exposure; will redecorate; rent reasonable. See by applying to Supt. Douglas Gibbons & Co., Inc., 6 East 45th St. Vanderbilt 0626.

73D, 183 EAST—7 ROOMS, ALL IMPROVEMENTS, $125.

76TH, 59 WEST—Seven rooms, beautifully decorated; now ready. Apply Supt.

86TH, 200 WEST.
The finest and most accessible street of the west side.
Just think! $175. 3 apartments left; six-room modern elevator apartments; newly decorated; fire logs; subways, elevated stations; doctor's apartment.

87TH, 51 EAST—SIX ROOMS, ALL IMPROVEMENTS, $60 UP.

105TH, 201 WEST—7 rooms, high-class, elevator apartment. Superintendent.

107TH, 230 WEST—Elevator apartments; 6 rooms, $1,600; 7 rooms, front, $1,900; newly decorated; all improvements. Agent premises.

110TH ST., 527 WEST.
Fireproof, sunny; sizes; refrigeration. Owner management.

136TH, 540 WEST (southeast corner Broadway)—6-7 light rooms, modern, elevator; convenient subway; decorated; immediate; reasonable.

141ST, 600 WEST—6 and 7 rooms, elevator apartments; all improvements; good location; reasonable rent. Apply to superintendent on premises.

142D, 601 WEST—Modern, elevator apartment; corner; 7 rooms, all outside; reasonable rent. Apply superintendent on premises or Wacht, 565 5th Av. Vanderbilt 7437.

158TH ST. (839 RIVERSIDE DRIVE).
DOCTOR'S APARTMENT.
7 ROOMS, EXCELLENT LOCATION; FRIGIDAIRE, JEWEL STOVE; VERY REASONABLE RENTAL.

187TH, 515 WEST—7 front, separate, elevator, extra lavatory; $110; six, $85.

BROADWAY, 2,345 (corner 86th St., Apt. 54)—11 rooms, 3 baths, high ceilings, large rooms; convenient location; very low rent; to sublet from Dec. 15.

BROADWAY (corner 108th, 255 West 108th St.)—Modern, fireproof 6-7-8 rooms; newly decorated; reasonable rental. Apply premises or Slawson & Hobbs, 162 West 72d.

CENTRAL PARK WEST, 50—Exceptionally desirable 6 and 9 room apartments; immediate occupancy. Apply on premises or Gaines, Van Nostrand & Morrison, Inc., 383 Madison Av. Vanderbilt 5825.

CENTRAL PARK WEST, 385 (near 98th)—Eight rooms, two baths, elevator, fireproof building; rent $135-$155. Apply premises.

MADISON AV., 1121 (corner 30th)—Duplex 9 rooms, 3 baths; 3 exposures; exceptionally large, attractive rooms, with balcony, fireplace, built-in cabinets; one of the finest buildings in Murray Hill section; agent on premises or Special Service, Inc., 151 West 40th. Longacre 6320.

RIVERSIDE DRIVE, 370.
To sublease at considerable concession, six rooms and three baths; excellent river view. See Mr. Davis, Apt. 2A.

RIVERSIDE DRIVE, 276.
(The Wendelyn, southern corner 100th)—12-story fireproof; 13 rooms, 3 baths; overlooking Palisades; superior service; attractive rentals. Apply premises. Harted Realty Corp., 285 Madison Av. Lexington 4240.

RIVERSIDE DRIVE, 525 (cor. 105th, Apt. 82)—Attractive 6 rooms, sunny, overlooking Hudson; sublet at concession from Dec. 1.

RIVERSIDE DRIVE, 375, south corner 110th St.)—6 and 7 rooms, now renting at attractive rentals. Agent on premises.

RIVERSIDE DRIVE, 126 (corner 85th)—Eight-nine rooms; outside; overlooking Hudson; $150 to $175. Regent 2050 or Supt.

WASHINGTON SQUARE SECTION—6 rooms, 3 baths, south, east, west exposures; new building; refrigeration; wood-burning fireplace, Apply Gaines, Van Nostrand & Morrison, 41 8th Av., Renting Offices, Stuyvesant 1180.

CHOICE CORNER APARTMENTS.
1,364 Lexington Av. (90th)—7 exceptionally large, light rooms; all improvements; $125.

Apartments of Miscellaneous Rooms.

5TH AV., 1,140 (north corner 95th St.)—Opposite beautiful section of Central Park; 5 and 6 rooms, 2 and 3 baths and fireplaces; rentals from $2,800.

12TH, 225 WEST—1-2 rooms, kitchenette; 2-4 rooms, kitchen; recently completed; easy access to all means transportation. Apply premises, or phone J. Harbater, Longacre 6291.

12TH, 300 WEST—1-2-3 room apartments in modern elevator building; rent $70 to $105. Apply J. Irving Walsh, 73 West 11th.

16TH, 114 WEST—Two rooms, kitchenette; 3-4-5 rooms, kitchen; recently completed; easy access to all means transportation. Apply premises or phone J. Harbater, Longacre 6291.

20TH ST., 365 WEST.
Suites of 2 and 3 rooms in Chelsea's brand new 16-story fireproof apartment house, fully equipped for housekeeping; every modern improvement, including incinerator, electric refrigerator, mail chute, day and night hall service, &c.; rents $80 and upward; ready for immediate occupancy; every convenience; offered for inspection daily, including Sundays and evenings.
ROBERT G. GRUNERT,
Managing Agent.
170 9th Av. Chelsea 2341.

21ST, 233 WEST (NEW BUILDING).
Unusually attractive 2-3-4 room apartments; $60 up; immediate. Agent premises.

26TH, 226-228 EAST (Murray Hill)—2 rooms, kitchenette; 3 rooms with kitchen; all latest improvements; $60 up; building ready Nov. 15. Apply premises or Julian E. Gordon, 25 West 45d St. Bryant 9268. Caledonia 0146.

37TH, 151 EAST (Murray Hill)—4 or 6 room duplex; fireplaces; rent $2,400 or $3,300; according to space desired. Apply Supt. or phone Spring 5280.

45TH ST., 345 WEST
"THE WHITBY"
1-2-3 Rooms

Modern apartment hotel, centrally located; cooking legal in every apartment; full hotel service available.

Yearly leases or rates by week or month.

Apartments Unfurnished—Manhattan

Apartments of Miscellaneous Rooms.

66TH, 20 WEST—Studio apartment, 2 attractive rooms, kitchenette, bath; reasonable rent.

72D TO 111TH ST., WEST—One to ten rooms, 1, 2, 3 baths; all high-class apartment houses; splendid locations; $900 to $5,000; concessions; ownership management. MR. GREEN. RIVERSIDE 9370.

72D ST., 305 WEST—Choice elevator apartments; very reasonable rent; now leasing.

78TH, 321 WEST (off Riverside Drive)—5-6-7 room apartments; planned and appointed to please discriminating people; surprises in decorations await you. Call at building.

85TH, 250 WEST—14-story, two, three, four room housekeeping apartments, tiled kitchens and kitchenettes; moderate rents.

86TH, 76 WEST—5-6-7 large rooms, all improvements; elevator apartments; rent $135 up.

86TH ST., 120 WEST—Choice elevator apartments; very reasonable rent; now leasing.

107TH, 18 WEST—Very desirable, modern apartments, elevator building; reasonable rent. Superintendent or Wacht, 565 5th. Vanderbilt 7437.

110TH, 412 WEST.
RENTS AT PRE-WAR PRICES.
High-class, fireproof, 12-story building. Exceptionally large rooms, facing Cathedral St. John the Divine, overlooking park, 5 rooms and bath, $1,500; worth $2,500; 7 rooms and 2 baths, $1,800; worth $3,000; immediate occupancy; liberal concessions; can also be seen any evening and Sunday. Apply premises or Academy 1647.

110TH, 501 WEST—Fireproof corner; opposite Cathedral of St. John; 4-6-8 rooms, newly decorated; immediate occupancy; rentals $1200-$2500. Apply on premises or Slawson & Hobbs, 162 West 72d.

110TH, 520 WEST—Four, five, six rooms, front; high class; fireproof; reasonable; concession; also may be inspected evenings.

111TH ST., 501 WEST—Choice elevator apartments now leasing; very reasonable rents.

112TH, 530 WEST—Very desirable modern apartment; reasonable rent. Superintendent on premises or Wacht, 565 5th. Vanderbilt 7437.

113TH, 517 WEST—Desirable, modern, light, 4-5-6 rooms; newly decorated; $1200 to $1800. Supt., or Slawson & Hobbs, 162 West 72d. Endicott 7240.

144TH ST., 510 WEST—Choice elevator apartment, 3, 4, 5, 6 rooms.

150TH, 600 WEST (corner Broadway)—5-6-7 large, light, beautiful rooms, all modern improvements; reasonable rent. Inquire Supt. or Realty Co., 144 East 86th. Atwater 2784.

157TH (northeast corner St. Nicholas Av., 940)—Elevator, 3-4-5-6 rooms; very attractive; finest on Washington Heights; block from school. Apply premises.

161ST (between Riverside Drive and Fort Washington Av.)—5-6-7 rooms; elevator buildings. Inquire office Hudson View Construction Co., 900 Riverside Drive, corner 161st Wadsworth 6535.

174TH, 562 WEST (Beacon Apartments)—Just completing; adjoining St. Nicholas Av. 2-3-4 ROOMS.
High-Class Elevator Apartment.
REASONABLE RENTALS.
Ownership Management.

AMSTERDAM AV., 1,060—Choice elevator apartments now leasing; very reasonable.

CENTRAL PARK WEST, 378—Choice elevator apartments now leasing; very reasonable rent.

CENTRAL PARK WEST, 391—Very choice apartments now leasing; very reasonable rent.

GREENWICH VILLAGE.
201 West 11th St. (corner 7th Av.)—2-3 rooms; elevator apartment house.

LEXINGTON AV., 1,275—2, 3 and 6 rooms, all improvements; $65 up.

PARK AV., 17 (at 35th St.)—Hotel apartment suites of 1-2-3 rooms and bath (3 rooms have extra shower); maid, meal and valet service available; rentals from $1,000.

RIVERSIDE DRIVE (839-853 158TH ST.)
4-5-6 ROOM APARTMENTS, FRIGIDAIRE AND JEWEL STOVE; BLOCK FROM BROADWAY SUBWAY; FACING HUDSON, CHILDREN'S PLAYGROUND; GARAGE SERVICE; RESIDENT MANAGER. WADSWORTH 1340.
MORRIS WHITE, OWNER.

RIVERSIDE DRIVE, 790, Rivera, fireproof. 5 rooms, 1,200.
6-7 rooms, 2 baths, from $1,800.
7-8 rooms, 2 baths, washroom, from $2,100.
9-10 rooms, 3 baths, from $2,500.
156th to 157th St. Reo Mgr. Billings 2000.

RIVERSIDE DRIVE, 833 (The Villa Norma, north of 158th St.)—High-class elevator building, 3, 4, 5 and 6 room apartments; exceptional layouts. Apply premises.

RIVERSIDE DRIVE, 362—Very choice elevator apartments; now leasing; very reasonable rent.

SOUTH PINEHURST AV., 2-4 (177th St.)—High-class elevator apartments, 3-4-5-6 rooms; beautiful location; rents moderate. Billings 7932.

WASHINGTON SQ. (82 Washington Pl.)—Five and seven large light rooms, all improvements; elevator building; agent on premises.

WEST END AV., 782 (98th)—Corner apartment, southern and western exposure, all modern improvements; 6 rooms, 2 baths, $2,600; 4 rooms, bath, $1,800.

WEST END AV., 230 (northeast corner 70th St.)—Elevator; modern one-room, $1,100; 3 rooms, $1,800.

WEST END AV., 650—Choice elevator apartments; very reasonable rent; now leasing.

DIRECTORY, OF APARTMENTS, 1 TO 9 ROOMS.
1 room—17 Park Av.
2 rooms—17 Park Av.
2 rooms—22 West 77th St.
3 rooms—15, 16, 17 Park Av.
3 rooms—22 West 77th St.
4 rooms—15, 16, 55 Park Av.
4 rooms—1,160 5th Av., at 97th St.
4 rooms—23 West 77th St.
5 & 6 rooms—1,140 5th Av., at 95th St.
7 & 9 rooms—1,010 5th Av., at 82d St.
Rents are attractively priced to close out remaining apartments. Fred F. French Management Co., 551 5th Av., at 45th St. Vanderbilt 6320.

TUDOR CITY—4 MINUTES' WALK FROM GRAND CENTRAL; new fireproof buildings, hotel apartments, 1 room, $825; 2 rooms, $1,350; Murphy beds, serving pantries, electric refrigeration; also several furnished apartments at special rates; housekeeping apartments, 3 rooms, $1,400; 4 rooms, $1,550; 5 rooms, reasonable rents; parks, golf course, other community features. Renting office, east end of 42d St. Vanderbilt 8860.

Apartments—Bronx.

Furnished.

UNIVERSITY-BURNSIDE—Beautifully furnished 3-room apartment; radio; $80. Sedgwick 3435.

Unfurnished.

170TH, (1,354 Clay Av., east of Concourse)—Large room and bath; $30 monthly.

204TH, 409 EAST—5 rooms, ground floor; suitable for dentist, doctor; splendid location; reasonable. Pennsylvania 5976.

UNIVERSITY AV., 1,068—Eight large, airy rooms; bath; modern; $120 per month.

WEEKS AV., 1,824 (176th St. and Concourse)—3 and 4 outside rooms; all improvements; cedar closets; reasonable.

FACING BEAUTIFUL, 500-FOOT-WIDE PELHAM PARKWAY.

THE CHARLESLEIGH.
Pelham Parkway, South and Cruger Avs.
3-4-5 Rooms.
Elevator Apt.—Electrical Refrigeration.

THE DEL RIO.
Pelham Parkway South at Barnes Av.
2-3-4 Rooms.
All latest improvements at moderate rental.
Elevator Apt.—Gas Refrigeration.

Directions: Take Lexington Av. subway (East 180th St.) to Pelham Parkway Station. Fordham Road bus from Jerome Av. and Fordham Road direct to both buildings.

Agent on Premises.

ROSEWALL GARDENS,
2,200-2,300 Sedgwick Av., Bronx.
GRACEWALL LODGE,
2,256 Loring Place, Bronx.
Both Just South of Fordham Road.
Two of the most beautiful elevator apartment houses in New York or Westchester, built and managed to satisfy refined and discriminating tenants; unusually spacious rooms, foyers, dining alcoves, cedar-lined closets, cross ventilation, Frigidaire, full-sized mirrors in bedrooms, beautiful bathrooms, kitchens, gardens, playgrounds, clock golf; near subways, cars, buses, schools, churches, stores, theatres; rents moderate for value offered; 15 minutes to 42d St. by New York Central.
2, 4 AND 5 ROOM SUITES.
Inspection Invited. Agent on Premises.

Apartments—Brooklyn.

Furnished.

BEDFORD AV., 2,605, near Clarendon Road—1-2-3 rooms, newly furnished, $65 and up, in new elevator apartment building. Supt. on premises.

LINCOLN PLACE, 550—Newly furnished 3 and 4 room apartments, $75 up; one block from Brooklyn Museum Station, I. R. T. subway. Apply on premises or Supt., 126 Eastern Parkway. Phone Sterling 0848.

PRESIDENT ST., 993—Newly furnished 2 and 3 room apartments, $70 up; one block from Franklin Avenue express station, I. R. T. subway. Apply on premises or 826 Franklin Av. Phone Sterling 0848.

TWO ROOMS at sublet savings; leave housekeeping work and bothers behind forever; see these de luxe two-room suites; large, light, airy; fine bath; beautiful furnishings; full hotel service; the rents compare very favorably with straight apartments and will sublet at still lower prices; Clark St. express station 7th Av. Interborough in building; 4 minutes Wall St., 15 Times Square. Apply Manager, Hotel St. George, Clark St., Brkyn.

Apartments—Brooklyn.

Unfurnished.

BEDFORD AV., 2,605 (near Clarendon Road)—New elevator apartments, 1-2-3 large rooms, all modern conveniences; rent $45 up. Apply on premises or Kellner, 826 Franklin Av. Phone Pitkin 1067. Sterling 0848.

EASTERN PARKWAY, 125 (Theodore Roosevelt Apartment)—Exclusive 6-room apartments; Brooklyn Museum station, I. R. T. at door. Apply on premises or 826 Franklin Av. Phone Sterling 0848.

EASTERN PARKWAY, 129—One and two-room apartments; I. R. T. Brooklyn Museum station at door. Apply on premises or phone Sterling 10336, 0848.

FLATBUSH AV. (northwest corner Westbury Court, one block north of Parkside Av.), M. T. subway station; highest type elevator apartment house, just completed; gas refrigeration, &c.; 2-3

HOUSEHOLD SITUATIONS WANTED

50 cents per agate line daily. 65 cents Sunday.

Advertisements may be placed at any branch office of The Times or at any of the 300 classified advertising agencies located throughout the city.

Female.

Employment Agencies.
Continued from Preceding Page.

COOKS, houseworkers, employers free; excellent colored, white, part-timers, laundresses, chambermaids, men furnished for all positions; references carefully investigated; quick service. Agency, Monument 4161.

HOUSEWORKERS—Neat colored girls, investigated references, wish places; other Southern help supplied. Lincoln Industrial Exchange Agency, 214 West 59th. Phone Columbus 5022. Established 1895.

COOKS, houseworkers (employers free) colored part-timers, laundresses, cleaners, chambermaids, chauffeurs, housemen; references strictly investigated. Agency, Edgecombe 0554.

COOKS, houseworkers, part-timers, chambermaids, dishwashers, couples, chauffeurs, waitresses, day workers, experienced Southerners; employers free. Agency, Edgecombe 0551.

CHAMBERMAIDS, cooks, waitresses, housework ers, laundresses, nurses, governesses; references investigated. United Agencies, 165 West 72d St. Butterfield 5050.

NURSES, mother's helpers, governesses. Only better-class help available at Lazare Registry, 624 Mad. Av. Recent 9300.

NURSES, governesses, trained infants' nurses. Fay's Agency, 9 East 59th. Regent 7124.

Male.

ATTENDANT (license 106781) masseur to gentleman; chauffeur, best credentials, experienced. Jennings, 1,194 1st Av. Rhinelander 0300, Extension 60.

BUTLER, cook, valet, drive car; best reference; light colored. D 435 Times.

CHAUFFEUR, mechanic, married, 30, wishes steady position; 10 years' experience; cautious, careful driver; experienced on Cadillacs, Packards, Lincolns; own uniform; not afraid of long hours. Onyx Garage, Werner. Butterfield 7950.

CHAUFFEUR-MECHANIC, SINGLE, 30, MINERVA, ROLLS, AMERICAN CAR. PREFER POSITION GOING FLORIDA WINTER; A1 REFERENCES; SALARY $50. FOLGER, SUSQUEHANNA 6126.

CHAUFFEURS—High-class private chauffeurs supplied free. Society of Professional Automobile Engineers, 133-159 West 64th Trafalgar 6184.

CHAUFFEUR wishes travel with family going South or Southwest; experienced high-class car; best references. Ruddock, Flushing 10196.

CHAUFFEUR, reliable, Southern colored, 10 years' experience, repair work, married; private or commercial. Monument 8621.

CHAUFFEUR, reliable, experienced mechanic, wishes private position. Sanford, Riverside 1506.

HOUSEHOLD HELP WANTED

65 cents an agate line daily; 75 cents Sunday. Telephone LACkawanna 1000.

Advertisers may telephone our suburban offices from 9 A. M. to 5 P. M.

Newark—MULberry 5900—WHIte Plains 5300

Female.

COOK, houseworker, white or colored; other help kept. Call Kingsbridge 0233, W. W. Niles, 5,264 Independence Av., Riverdale, New York City.

COOK, Hungarian, Austrian, Viennese; must be excellent cook; references required. 783 Park Av., Apt. 10B. Sac. 9365.

GENERAL HOUSEWORKER (white), good, plain cooking; three adults; city reference required; call morning or evening. Apt. 53, 345 Riverside Drive, corner 119th.

GIRL, German, preferably under 20, to act as second girl; must be neat and willing. Telephone Mrs. C. B. Griffen, White Plains 1028, between 1 and 2.

GOVERNESS, nursery, French, speaking English, 4 children, ages 2, 4, 7 and 9; references required; have maid who assists with children; position in Mount Vernon; wages $100. Call Monday between 10 and 12:30, 5274 Manhattan Av., southwest corner 122d St., New York City.

MOTHER'S HELPER—Girl assist with 2½ year baby. light housework. Midwood 1727.

HOUSEKEEPER-COOK, German preferred, experienced; references; adult family; suburban. Abraham, 500 122th St., Rockaway Park. Belle Harbor 4409.

HOUSEWORKER, white, good cook; references required. Schuyler 8118, 317 West 89th, 7E.

Male.

COOK, nights, experienced, good on puddings; steady, reliable; good pay; married man preferred. Call Edgewood Cafeteria, 3197 Broadway.

MAN, to cook, drive and take complete care of bachelor's apartment. Virginia 0385.

Situations Wanted—Female.

ACCOUNTANT, part time bookkeeping, $2.50 weekly up. G 727 Times Downtown.

ASSISTANT BOOKKEEPER, Stenographer, high school graduate, experienced, best references; $24. Dayton 10206.

BOOKKEEPER - STENOGRAPHER, knowledge of office routine, capable, alert beginner, thoroughly trained in all phases of business; $14; references. Tremont Business School. Tremont 6265.

BOOKKEEPER, OFFICE MANAGER, knowledge stenography, typing, also complete charge, 3-years' exp., double entry, trial balance. Pauline Gralvick, 96 Humboldt St., Brooklyn. Pulaski 0190.

BOOKKEEPER, office manager; twelve years' experience; thoroughly capable; collections, credits, trial balances, controls; knowledge stenography. Phone Bowling Green 9016.

BOOKKEEPER-TYPIST, thoroughly experienced and capable; assume complete charge double entry books, trial balances, contractors' accounts. Drydock 7451.

BOOKKEEPER-SECRETARY—Eight years' thorough experience; capable take entire charge busy office; excellent references. L 202 Times.

BOOKKEEPER—Six years' experience, trial balance, control system, good penmanship; conscientious worker; full charge office. W 419 Times.

BOOKKEEPER-STENOGRAPHER, experienced; complete charge; control trial balances and financial statements. Ludlow 1160.

BOOKKEEPER-STENOGRAPHER— Capable beginner. Tremont 4400. Becker's Business Institute, 502 Tremont Av.

BOOKKEEPER-TYPIST, experienced, double entry; salary $18; opportunity advancement. 1931 Dayton 1490.

BOOKKEEPER-TYPIST, 2 years' experience; best references; P. Smith, 1,777 77th St., Brooklyn. N. Y. Bensonhurst 4341.

BOOKKEEPER-TYPIST, full charge; 6 years' experience; highly recommended; $30. Berkshire 9279.

BOOKKEEPER, thoroughly experienced; full charge of office; dependable. Miss Rochuis. Jerome 7929.

BOOKKEEPER, experienced; complete charge; balances, controls; thoroughly competent. Topping 5830.

BOOKKEEPER, typist, thoroughly experienced, high school graduate; take full charge. Tapping 3674.

BOOKKEEPER, 5 years' experience laundry industry; references. List, 369 Midwood St., Brooklyn.

BOOKKEEPER-TYPIST, experienced, good references. Ann Lew, 1,029 East 163d. Intervale 5154.

BOOKKEEPER, stenographer, high school graduate, experienced; salary $25. G 745 Times Downtown.

BOOKKEEPER-STENOGRAPHER, trial balance; salary $25. B. B., 397 Rockaway Parkway, Brooklyn.

BOOKKEEPER-TYPIST CORRESPONDENT, 7-years' exp., full charge, $30; references. South 7561.

BOOKKEEPER, manufacturing experience; wide awake, conscientious, good, willing worker. Jerome 2797.

BOOKKEEPER-TYPIST, three years' experience; trial balance; $220. G 747 Times Downtown.

BOOKKEEPER-TYPIST, capable; 5 years' experience; complete charge books. A 145 Times.

BOOKKEEPER, experienced trial balance; full charge; correspondent. Ludlow 0929-1931.

BOOKKEEPER, typist, thoroughly experienced, reliable, full charge; references; $25. Pulaski 0536.

BOOKKEEPER, 23, experienced credits and collections, three years' public accounting experience. M 820 Times Downtown.

BOOKKEEPER-STENOGRAPHER, 18, INTELLIGENT; $12. JOYCE, DRYDOCK 2955.

BOOKKEEPER-TYPIST, 22, experienced, capable and conscientious. L 557 Times.

BOOKKEEPER, stenographer; capable and experienced; start $18. Stag 9024.

BOOKKEEPER-TYPIST, high school grad., 2-years' expr., knowl. steno. Topping 3871.

BOOKKEEPER - STENOGRAPHER, high school grad., fully exprd.; $25. Ludlow 0055.

CLERICAL WORKER, knowledge office routine; part time, 8:30-1 or 2 to 6; $6. Berkshire 7410.

COMPTOMETER OPERATOR, 1 year's experience; also experienced in typing and clerical work; salary $24. J 433 Times.

DIETITIAN, private or for institution; has experience; references. Z 2117 Times Annex.

DRESSMAKER, high-class dresses, late with outstanding Parisian, New York establishments, wishes assist with already or going established dressmaker. Montheard, 442 West 116th.

NURSE, graduate, desires position as office nurse; full, part time. Telephone Ingersoll 7959 or write K 309 Times.

Situations Wanted—Female.

OFFICE GIRL, clerical, typing; afternoons, 1:30-5:30; $6. Tremont School. Tremont 4884.

RECEPTIONIST—Lady with knowledge of Stock Exchange desires position in ladies' room of uptown Stock Exchange office; exceptional social references. L 286 Times.

RECEPTIONIST—Lacy, 28, tactful, capable; speaks German fluently. K 263 Times.

REGISTRAR, cashier, charge histories, statistics; 10 years' hospital clinic experience. Tremont 6017.

SALES HELP DIRECTOR.
Sales help director, experienced in training and managing sales force, increasing efficiency. J 367 Times.

SALESLADY, expr. in various lines, neat conscientious worker. Call Isabella. Bensonhurst 0696.

SECRETARY, stenographer, 4 years' experience; accurate, expert stenographer; college training; handle own correspondence, manage office routine; efficient, reliable. R. R., 25 East 26th.

SECRETARY, stenographer, bookkeeper, 8 years' experience import, export; capable, intelligent, highly qualified; excellent reference. 830, Rahe, Whitehall 0267.

SECRETARY-STENOGRAPHER, 3½ years' experience, high school graduate, capable, reliable; references; $25-$30; Sabbath observer. A 73 Times.

SECRETARY, experienced receptionist; college education; pleasing personality; $28. Telephone Berkshire 1957 or write W 275 Times.

SECRETARY, expert typist, well educated, diversified experience, Caledonia 1000, Extension 1.

SECRETARY, EXPERT STENOGRAPHER, 8-YRS EXPR., HIGHLY RECOMMENDED. ATTRACTIVE PERSONALITY. JOHN 4620.

SECRETARY, stenographer, seven years' experience, good knowledge Spanish; cable codes; appreciate interview. N. 281 Times.

SECRETARY, attractive, personality, educated, intelligent, desires interesting position; good salary. Louisiana 8771.

SECRETARY, stenographer, Christian; experienced, financial and commercial experience; capable. J 396 Times.

SECRETARY-STENOGRAPHER, 7 years' experience; capable taking charge; best references. Beachview 3251.

STENOGRAPHER, general office work; one year's experience. Claire Gromet. Cathedral 1000.

STENOGRAPHER-SECRETARY, 5 years legal and real estate experience. Phone Plaza 6470.

STENOGRAPHER, beginner, bright, willing, honest; references; salary $15. Call Nevins 6462.

STENOGRAPHER, asst. bookkeeper; high school graduate; experienced; initiative; $20-$25. University 4308.

STENOGRAPHER, refined, capable beginner, high school education; salary $14. Phone Cathedral 8727.

STENOGRAPHER, bookkeeper, bright beginner, good worker; moderate salary. Miss Betty, Lafayette 6077.

STENOGRAPHER, 1 years' experience; references; $30. Lasarus, 1,100 Grand Concourse. Davenport 2833.

STENOGRAPHER — Capable beginner; recommended. Tremont 4400. Becker's Business Institute, 502 Tremont Av.

STENOGRAPHER, assistant bookkeeper; year's experience; very moderate salary. Intervale 5154.

STENOGRAPHER, typist, experienced, reliable; neat appearance. Telephone University 7702.

STENOGRAPHER — Some experience; capable, industrious; low salary. Box 245, 963 Broadway, Brooklyn.

STENOGRAPHER, expert, long experience; assistant bookkeeper; A1 references; $28. J 432 Times.

STENOGRAPHER, knowledge bookkeeping, experienced; $25; A1 reference. Orchard 9916.

STENOGRAPHER, bookkeeper, high school graduate, one year's experience; competent, neat. Dayton 1258.

STENOGRAPHER, office assistant, 3 years' experience, neat, accurate; $25. Schuyler 8946.

STENOGRAPHER, 4 years' experience, switchboard and general office details. Phone Caledonia 0676.

STENOGRAPHER-TYPIST, general office worker; two years' experience; salary $15. Dayton 1480.

STENOGRAPHER, RECEPTIONIST, 3 years' expr., efficent, capable; salary $25; references. Caledonia 8175.

STENOGRAPHER, general office assistant, five years experience; $22. G 740 Times Downtown.

STENOGRAPHER, high school education, 8 years' expr., excellent references; $20. Foundation 2466.

Situations Wanted—Female.

STENOGRAPHER-TYPIST, knowledge bookkeeping and office routine, capable, alert beginner, thoroughly trained in all phases of business; $14; references. Tremont Business School. Tremont 0265.

STENOGRAPHER-BOOKKEEPER, well educated, executive ability; 15 years with certified public accountants. G 683 Times Downtown.

STENOGRAPHER, quick, accurate, conscientious; high school graduate. Anna Andrews, Murray Hill 7510, 41 East 42d. Collegiate Institute.

STENOGRAPHER, medical; cultured receptionist, office assistant; 7 years with prominent surgeon; highest recommendations; $30. Lorraine 5790.

STENOGRAPHER-SECRETARY, high school grad., competent, reliable, accustomed to responsibility, knowledge bookkeeping, 7-years' exp. J 433 Times.

STENOGRAPHER, assistant bookkeeper, two years experience; high school graduate; $22. Melrose 0212.

STENOGRAPHER, competent, reliable; 6 years' experience; A1 reference. G 732 Times Downtown.

STENOGRAPHER, secretary, bookkeeper, high school grad., legal, commercial; aggressive. $28. Davenport 2185.

STENOGRAPHER, assistant bookkeeper, intelligent and reliable; small salary at beginning. Pulaski 2905.

STENOGRAPHER—Knowledge of bookkeeping; beginner; refined, neat. Drake School, Raymond 8340.

STENOGRAPHER, 7 years' experience, capable. Miss Padguay, 753 Trinity Av. Melrose 10459.

STENOGRAPHER, experienced, thoroughly familiar office routine, competent, reliable, best references. Applegate 6839.

STENOGRAPHER, Christian, executive ability; 8 years' experience; $35. Delaware 8044.

STENOGRAPHER, switchboard operator; 2½ years' experience; competent; $20. Call Beachview 4876.

STENOGRAPHER, assistant bookkeeper, switchboard; selling ability. M 936 Times Downtown.

STENOGRAPHER-TYPIST, experienced. Kilpatrick 10246. Goloh, 1,087 Boston Road.

STENOGRAPHER, experienced, refined, well educated, dependable; $22. Foundation 7549.

SWITCHBOARD OPERATOR, 11 years central office, two years commercial, desires evening position, hotel, club; excellent references. Bryant 2540.

SWITCHBOARD OPERATOR, Christian; 10 years' experience; excellent reference; $20. Smith, Tremont 0846.

SWITCHBOARD OPERATOR, typing; 6 five years' experience; $22. G 746 Times Downtown.

TELEPHONE OPERATOR, 5 years' central office experience and one year clerical. Mayer, 107-23 87th St., Ozone Park, N. Y. Michigan 3414.

TYPIST, thoroughly exprd., knowledge stenography, can handle correspondence, office details. Fordham 9611.

TYPIST, quick, accurate, conscientious; high school graduate. Mary Boyle, Murray Hill 7510, 41 East 42d. Collegiate Institute.

TYPIST, 3 years' experience, some bookkeeping, can handle small office. Haddingway 6333.

TYPIST, experienced, fast, accurate knowledge. Richter, 370 Manhattan Av. Monument 9007.

TYPIST, rapid, accurate, 2 years' experience. Call Intervale 1906. Miss Sherry.

TYPIST, expert, wants any typing at home, evenings. A 141 Times.

WAITRESSES, two college girls, experienced, work Saturday, Sunday evenings. D 363 Times.

YOUNG LADY, experienced bookkeeper, stenographer, typist, desires any legitimate work evenings or Saturdays and Sundays. Call Lackawanna 6142.

YOUNG LADY desires evening work; saleslady, stenographer, or switchboard operator. Write Miss Springer, 3,761 3d Av., Bronx.

YOUNG LADY, LL. B., stenography, typewriting, desires position law office. L 555 Times.

YOUNG WOMAN, secretary-stenographer, 6-years' expr., university education, fluent French, literary ability; $35 week. J 424 Times.

GERMAN STENOGRAPHER, young lady, well educated, Christian, conversant with custom house detail regarding customs, entries, import duties; $25 per week. J 422 Times.

DRAKE SCHOOLS have several intelligent stenographers, typists, bookkeepers, beginners, $15; also experienced girls; also girls for afternoon work, $6. Telephone Employment Department, Beekman 4840 Ivory.

COLLEGE GRADUATE, experienced in psychiatric and medical social work, wishes position in doctor's office. A 125 Times.

Employment Agencies.

ASHLAND AGENCY, 303 5TH AV.
BOOKKEEPERS, STENOGRAPHERS, CLERKS, REFINED TYPES.
Applicants interviewed and classified. Receive personal attention of Miss Fostley.
TELEPHONE ASHLAND 9018.

STENOGRAPHERS, BKPRS., CLERKS, HIGH CLASS; AVAILABLE IMMEDIATELY.
HORN VOCATIONAL AGENCY,
503 5TH AV. MURRAY HILL 8294-9036.

RELIABLE OFFICE HELP.
VAN TYN AGENCY,
1 WEST 34TH. WISCONSIN 7196.

SELECT TYPE OFFICE HELP.
CAROLYN AGENCY,
290 MADISON AV. CALEDONIA 5482.

STENOGRAPHERS, bookkeepers, typists, clerks supplied free; $12-$25. Owens Agency, Barclay 9694.

STENOGRAPHERS $14, experts $18, beginners $12; switchboard, bookkeepers. Excellent Agency, Cortlandt 0222.

STENOGRAPHERS, office help, available always. Fairmount Agency, 70 West 40th. Longacre 5893.

BOOKKEEPERS, assistants, stenographers, typists, clerks supplied free. Wisconsin 2164. Competent Personnel Agency.

COMPETENT OFFICE HELP.
FULTON AGENCY. CORTLANDT 5031.

See Instruction—Female for other Teacher and Tutor advertisements.

Situations Wanted—Male.

ACCOUNTANT, L. L. B., public and private experience; passed N. Y. C. P. A. examinations; cost, metallurgical, factory accounting systematizer; credit manager very large organization several years; successful manager large personnel. T 840 Times Downtown.

ACCOUNTANT, senior, 28, 6 years' certified experience, handled large audits, desires connection with responsible firm. M 30 Times.

ACCOUNTANT, experienced junior, complete bookkeeping knowledge, desires permanent certified connection; university graduate. I. Birnbaum, 1,745 Fulton Av., Bronx.

ACCOUNTANT, junior, experienced, college senior, desires certified connection. M 28 Times.

ACCOUNTANT, certified, experienced, desires part-time engagement; reasonable. G 695 Times Downtown.

ACCOUNTANT-BOOKKEEPER desires temporary position; experienced straightening out books. Oettinger, Windsor 7896.

ACCOUNTANT, special investigations; audits, statements, expert standardizing accounting procedure. Friend, Caledonia 2618.

ACCOUNTANT, certified experience, desires part-time position with accountant. L 492 Times.

ACCOUNTANT, junior, experienced, efficient typist, permanent connection; salary secondary. A 134 Times.

ACCOUNTANT, junior, college graduate, desires C. P. A. connection. A 133 Times.

ACCOUNTANT, college graduate, four years certified experience. D 402 Times.

ADVERTISING MAN, experienced writing and handling trade paper copy and direct mail, seeks connection manufacturer's or distributor's advertising department. D 441 Times.

ARTIST, photo retoucher, long experience, wishes position, time or piece work basis; color retouching knowledge. A 137 Times.

ASSISTANT to superintendent, manager or general foreman; trustworthy; references; any line of work. Box 125 West Norwood, N. J.

ASSISTANT SHIPPING CLERK, experienced and packer; A1 references. J 414 Times.

AUDITOR, executive ability with investigating and organizing experience; age 32; married. Z 2083 Times Annex.

BILLING—COST.
WANTED—Position in the billing or cost department of a manufacturing concern.
EXPERIENCE—10 years building up final bills for complete gas plants, waterworks, sewers, turbines, cranes, &c., according to contracts.
Student of Accountancy—Age 29 years; Protestant; high school graduate.
AT PRESENT Assistant to Cost Accountant. A 92 Times.

BOOKKEEPER-ACCOUNTANT, 10 years' experienced all phases of bookkeeping, desires permanent position; best references. A 103 Times.

BOOKKEEPER, expert, 34; married; executive ability; 12 years' experience; full charge; moderate salary; references. 1 N. Y. Times Brooklyn Branch.

BOOKKEEPER (24), graduate of accounting; six years' general ledger experience; knowledge of credits and collections. F 836 Times.

BOOKKEEPER, correspondent, 28, seeks position with future; salary immaterial. P 148 Times.

BOOKKEEPER, accountant, experienced, full charge; correspondent, college graduate; reference. J 420 Times.

BOOKKEEPER, accountant, office manager, 16 years' experience; moderate salary. A 140 Times.

BOOKKEEPER, thoroughly experienced; 12 years present position; firm leaving town; age 36. A 138 Times.

BOOKKEEPER, thoroughly experienced trial balance controls; complete charge of office, Chelsea 0192.

Situations Wanted—Male.

BOOKKEEPER, reliable, 20 years' experience, full set of books, balance sheet, tax returns; at present employed (6 years); desires steady position, city or country; salary $40. G 743 Times Downtown.

BOOKKEEPER, typist, experienced, intelligent, accurate worker, neat appearance, age 38; salary $25. Phone Goldstein, Drake School. Beekman 4840.

BOOKKEEPER, beginner, desires position. Jack Berkowitz, care of Estey's School, 37 East 58th St. Regent 7340.

BOOKKEEPER, experienced, complete charge; evening student seeks connection. W., 120 East 170th St.

BOY, college, ambitious, business experience. Davidson, 1,005 Snyder Av., Brooklyn. Ingersol 7582.

CHEMICAL ENGINEERING, night student to work in laboratory. J 428 Times.

CLUB manager, steward, wishes position; experienced; references; country preferred. M 36 Times.

COLLECTION CORRESPONDENT, 29, married, expert on instalment accounts; capable tracer, touch typist. Jack Finkelson, 949 3d Av., Brooklyn.

CONSTRUCTION ENGINEER, FIRST-CLASS REFERENCES, ABLE TO SUPERVISE ANY BUILDING OPERATION, WANTS CONNECTION WITH RELIABLE COMPANY. J 420 TIMES.

CONSTRUCTION SUPERINTENDENT, experienced on apartments, lofts, office buildings; can absolutely save builder's time and money. D 380 Times.

CORRESPONDENT, executive, resigned $6,000 position account health year ago, asks $35; prove ability; Christian; highest reference. Tremont 6224.

CREDIT ASSISTANT and investigator, young, educated and experienced. M 23 Times.

DEPARTMENT STORE MANAGER SEEKS CONNECTION, EXPERIENCED IN CONTROLLING END AS WELL AS STORE ROUTINE. AVAILABLE IMMEDIATELY. A 136 TIMES.

DRAFTSMAN, two years' experience on lighting fixtures, desires position; good references. A. H., % 2206 Times Annex.

DRAFTSMAN, mechanical, capable designer, having shop experience, desires position. K 213 Times.

DRAFTSMAN, architectural, mechanical; start low salary. Phone Harry, Beekman 4840. Drake Schools.

ENGINEER—Young American, holding New York, New Jersey and marine licenses, desires position as chief or maintenance engineer; highest references. Phone Triangle 0498.

ENGINEER, licensed steam or electricity, office or loft building. J 397 Times.

GROUNDSMAN, single, understands upkeep of grounds, tennis courts, &c.; handy tools; references. Tuckney, 243 West 155th.

HOTEL MANAGER—Executive understands practical, successful operation, thorough knowledge front and back; highest references. A 93 Times.

JANITOR, refined colored couple, no children, good cleaners; very reliable. Bradhurst 2918.

MANAGER restaurant, 35, 10 years' experience, as hotel man. A 130 Times.

MAN, middle age, collecting rents, taking care real estate and insurance; best references. A 1128 Times Harlem.

MAN, 30, good mechanical and executive ability; take complete charge of shop. Blake, 1,680 Nelson Av.

MAN, colored, wants job, part time, cleaning offices; reference. Edgecombe 2470. Lang.

OFFICE MANAGER or assistant, 24, complete knowledge of bookkeeping, accounting, office methods. I. Birnbaum, 1,745 Fulton Av., Bronx.

PAINTER and carpenter, first class, desires position; references. Ernest Haughton, Bradhurst 1248.

PAINTER, paper hanger, Christian, thorough mechanic, wishes work anywhere. Thomas, Melrose 3807.

SALES LETTER WRITER, 26, some advertising experience, ideas, business judgment, experienced bookkeeper, fast typist; $35. L 543 Times.

SALESMAN, seven years' retail sales experience of blankets, comfortables, pillows, &c., would like to connect with wholesale firm of same line or would consider entire new line with reputable concern; salary or commission; no canvassing. 860 Longwood Av., Box 38.

SALESMAN, living in Los Angeles, covering territory Denver, West, wants line; calling on department stores for 1929; acquainted with art trimming and kindred buyers; several years' experience; can furnish best references. D 338 Times.

SALESMAN, nine years' experience with large following in gift trade, desires connection with well-established firm with varied line of gifts. J 387 Times.

SALESMAN, 28, SILVERWARE, CUTLERY: I WILL SHOW REAL RESULTS TO THE FIRM WHO HAS A PROPOSITION THAT WILL PAY ME ACCORDINGLY. J 431 TIMES.

SALESMAN, convincing talker, neat appearing, able, trustworthy, been in own business up to now; 30; only mercantile connection considered. Samuel W. Prigerson, 914 East 29th St., Brooklyn, N. Y.

SALESMAN — FURNITURE (30), experienced, successful, is seeking reputable line for Philadelphia territory. Z 2085 Times Annex.

SALESMAN, traveling by car, covering Eastern States, looking for manufacturer's line. J 435 Times.

SALESMAN, experienced, traveling twelve years, connection manufacturer; staple line. A 102 Times.

SECURITY SALESMAN wants honest issue; commission; no advance; references. J 353 Times.

SHIPPING DEPARTMENT.
Can you use young married man for past 10 years foreman shipping department of large manufacturing clothing? best references. Box 4, 1228 St. James Building.

SHIPPING CLERK, experienced packer, all shipments; trustworthy; highest references. A 66 Times.

SHIPPING, hats, experienced, take charge, dependable; references. Box 1731, 585 West 181st.

STENOGRAPHER - Correspondent, 26, eight years' experience, thorough knowledge automobile industry, desires responsible position; available immediately. A 143 Times.

STENOGRAPHER, 21, thoroughly experienced, knowledge of bookkeeping; A1 references. J 436 Times.

YOUNG MAN SEEKS OPPORTUNITY.
There are employers in New York that can use the services of an intelligent young man who offers seven years of sales and varied business experience and would like to connect with an organization where ability and the perseverance to succeed would be recognized in the form of advancement; highest references; personal interviews solicited. 860 Longwood Av., Box 38.

YOUNG MAN, age 23, with good reference, desires position in traffic department of exporting and importing concern; Spanish and English speaking and writing fluently. Write 512 West 179th St., Apt. 3B. Oscar Vincentelli.

YOUNG MAN, 27, with general business experience; reliable, conscientious; accustomed to assume responsibilities; desires connection where an opportunity exists. Herbst, 615 West 183d St.

YOUNG MAN, married, formerly foreman in shipping department of large clothing manufacturer; ten years in last employment; excellent references. Box 3, 1228 St. James Building.

YOUNG MAN, 26, business administration and law school graduate; 5 years' business experience; salary secondary. A 132 Times.

YOUNG MAN, married, wants work immediately; salary; anything legitimate. A 46 Times.

YOUNG MAN, 21, educated, experienced bookkeeper, typist; advancement primary consideration. Spring 2751.

YOUNG MAN, 28, with good qualifications, desires connection; willing to work hard for advancement. J 423 Times.

YOUNG MAN, 26, 6 years' selling and general business experience, constructive, practical worker, salary basis. M 24 Times.

YOUNG MAN, 22, Spanish, stenographer, correspondent; export experience. K 210 Times.

YOUNG MAN, 25, selling ability, shipping, hustler; well recommended. L 985 Times.

YOUNG MAN, 21, willing, experienced textiles, wishes position future. H 177 Times.

YOUNG MAN, 26, traveling, any line; salary, advancement. Z 2140 Times Annex.

See Instruction—Male for other Teacher and Tutor advertisements.

Help Wanted—Female.

ARTIST, experienced in designs suitable for textiles, also color combinations; position for Jan. 1; answer by letter only stating experience; information strictly confidential. Box 528, 307 West 38th.

ASSISTANT, high-grade, for mailing and stationery department required for large professional office; must be well educated, refined and experienced; in reply state training, experience, age and salary required. G 728 Times Downtown.

BOOKKEEPER-OFFICE MANAGER, knowledge of stenography required; must be capable of handling correspondence and routine matters without supervision; excellent opportunity for advancement; state age, experience, education and salary desired. W 443 Times.

BOOKKEEPER, single entry, by customs brokers and forwarders; good and rapid penmanship; quick and accurate at figures; state salary and full particulars. S 829 Times Downtown.

BOOKKEEPER, thoroughly experienced for steel jobbers' office; apply, giving full details and salary; resident Jersey City or vicinity. Z 2207 Times Annex.

BOOKKEEPER, experienced in coat house; one who can model size 16. Apply Rosenfeld & Cohen, 519 8th Av.

BOOKKEEPER-typist, neat, experienced, for high-class furniture manufacturer; call before 8:30 A. M. Culsee, 220 East 84th St.

Help Wanted—Female.

CHARGE CLERK, do billing on typewriter and assist in office; must be thoroughly experienced mercantile line; state age, experience, references and salary expected in first letter. Box 612, 219 7th Av.

BOOKKEEPER, typist, experienced, intelligent, accurate worker, neat appearance, age 38; salary $25. Phone Goldstein, Drake School. Beekman 4840.

BOOKKEEPER, beginner, desires position. Jack Berkowitz, care of Estey's School, 37 East 58th St. Regent 7340.

BOOKKEEPER, experienced, complete charge; evening student seeks connection. W., 120 East 170th St.

BOY, college, ambitious, business experience. Davidson, 1,005 Snyder Av., Brooklyn. Ingersol 7582.

CHRISTMAS CARD SALESWOMEN
Earn unusually large commissions per hour taking orders; full or part time; sell a new kind of beautiful Christmas card never before shown; very lowest prices insure easy sales; unusually large commissions; sample book free. Metal Tone Art Publishers, Room 501, 6 Church St., New York.

CHRISTMAS CARD SALESLADIES—Earn big money selling $1 Rainbow box assortment; 21 distinctive Christmas cards; easy sales; 50% commission; experience unnecessary; part-full time. Call, write Rainbow Art, 15 Park Row; uptown office, 1,441 Broadway (41st).

CLERKS AND TYPISTS WANTED.

Metropolitan Life Insurance Company,

Girls, 17 years of age or over, wanted for permanent positions; no business experience required.

HOURS, 9 TO 4:30, SATURDAY, 9 TO 12.

LUNCHEON SERVED FREE.

Free classes in stenography, typewriting, comptometer operating, dictaphone operating and business English.

ADVANCEMENT IN SALARY AND POSITION MADE ON THE BASIS OF MERIT.

QUALIFIED APPLICANTS WILL BE STARTED IMMEDIATELY.

Apply any day between 9 and 4. Room 1, 1 Madison Av.

DEMONSTRATORS with experience in demonstrating paints and enamel. In retail stores. Apply by letter; salary. Lehman Bros., 36 Cornelison Av., Jersey City.

DICTAPHONE OPERATORS WANTED.
Several good, permanent positions open for experienced dictaphone operators, also stenographic experience; small office vacancies; call all week. Dictaphone Sales Corp., 154 Nassau St. Miss Charash, Room 1500.

DRAPERS and finishers; long season; needless to apply unless accustomed to first-class work. Jean, 37 West 57th.

FILE CLERK and typist, $20 per week; references. 84 Times, 165 Broadway.

GIRLS.

A SPLENDID OPPORTUNITY

TO SECURE IMMEDIATE AND PERMANENT EMPLOYMENT.

GOOD SALARY TO START.

PROMOTION ASSURED

TO THOSE WHO QUALIFY.

EMPLOYMENT OFFICES IN NEW YORK CITY.

140 WEST STREET, Corner Barclay St.

88TH ST., Corner Lexington Av.

27TH ST., Corner Broadway.

145TH ST., Corner Broadway.

370 EAST 130TH ST., Near 3d Av.

88 WEST HOUSTON ST., Near Broadway.

IN BROOKLYN.

943 FLATBUSH AV., Near Church Av.

590 NOSTRAND AV., Near Fulton St.

81 WILLOUGHBY ST., Corner Lawrence.

89-63 163D ST., Jamaica, N. Y.

AN EMPLOYMENT OFFICE.

OPEN EVENINGS AND ON SATURDAY UNTIL 8 P. M.

AT 27TH ST., Corner Broadway. Ashland, Official 63,

NEW YORK, TELEPHONE COMPANY.

GIRLS to learn nursing; paid while learning; call immediately. Park Hospital, 4,411 12th Av., Brooklyn.

GRADUATE NURSE for day duty. Hilltop Sanitarium, 108 Palisade Av., Jersey City. Montgomery 2900.

LABORATORY worker; young woman in hospital laboratory experienced in blood counts and urinalysis; minimum salary to begin. Apply Supt. Christ Hospital, 176 Palisade Av., Jersey City.

MILLINERY
COPYIST.
ONLY THOSE THOROUGHLY EXPERIENCED ON HIGHEST GRADE WORK.
STEADY POSITION FOR GOOD WORKERS.

FARRINGTON & EVANS,
711 9TH AV., NEAR 55TH ST.

MILLINERY FORELADY for workroom; only one accustomed to high-class work. Apply L. Dache, 2,272 Broadway.

MODELS, SIZE 16.
TALL, FOR COATS AND SPORT DRESSES; STEADY POSITION.
DAVIDOW, 550 7TH AV.

MODELS, SIZE 16.
TALL, EXPERIENCED ON DRESSES.
PEARLMAN & LEVY,
230 WEST 38TH ST.

MODEL—SIZE 16,
who can also sell and take charge of showroom; splendid opportunity.
HERMAN LEBOW, INC.,
1,430 BROADWAY.

MODELS, SIZE 14.
TALL, ATTRACTIVE FOR DRESSES.
ARMOUR, 1,412 BROADWAY.

MODELS, SIZE 36.
Ladies, tall, experienced, coats and suits; highest salary right party.
MORRIS STRASSMAN,
500 7TH AV.

MODEL, dress, size 16, must be attractive, with selling ability; call Monday morning. Mme. Goldstein, 32-30 West 34th, Room 1104, Oppenheim Collins Building.

MODELS, ATTRACTIVE, SIZES 16 TO 18, EXPERIENCED WAITING IN SHOW ROOM, IRVING MIRKIN, 142 WEST 36TH.

MODEL—TALL, SLENDER GIRL TO MODEL FRENCH DRESSES. APPLY ROLLAND FRERES, 1 WEST 47TH.

MODEL, size 16, for coat house; knowledge bookkeeping essential. Apply Rosenfeld & Cohen, 519 8th Av.

MODELS, SIZE 16, EXPERIENCED FOR HIGH CLASS COAT AND SUIT HOUSE. A. DAVIS & SON, 225 WEST 57TH.

MODEL, SIZE 16.
TALL, HIGH-CLASS DRESSES.
J. E. Ellis, 16 E. 58th.

MODEL, size 16, tall and attractive; high-class experience necessary. Martha Norden, Inc., 20 East 56th.

MODELS, INEXPERIENCED; SEE INSTRUCTION COLUMN, MAYFAIR MANNEQUIN ACADEMY.

MODELS, SIZE 16,
tall, attractive; steady position. Clifford Goldberg, 525 7th Av.

MODELS, size 14, for better dresses. Martin Davis, Inc., 230 West 38th St.

MODELS, size 12, tall, attractive. Edelstein Bros., 2,246 Broadway.

MODEL, size 14; tall, attractive, experienced. Fashion Built Gowns, 498 7th Av.

MODELS, size 16, attractive, experienced, for dresses. Herschel-Grushow, 463 7th Av.

MODELS, MODELS,
SIZE 16.
TALL, STYLIST AND ATTRACTIVE.
STEADY POSITIONS.
ARTHUR COHEN DRESS CO.,
525 7TH AV.

MODELS, SIZE 16.
TALL, STYLISH AND ATTRACTIVE, FOR DRESSES;
HIGHEST SALARIES PAID;
5 DAYS WEEK ONLY.
ALPERSTEIN & WITTENBERG,
500 7TH AV.

MODELS, SIZE 16.
Tall, slender, attractive models for high-class dress house; only experienced with similar houses need apply.
HATTIE CARNEGIE, INC.,
6 WEST 48TH ST.

MODELS, SMALL 16;
HEIGHT 5 FT. 8 INCHES,
FOR HIGH-CLASS DRESS HOUSE.
550 7TH AV. 21ST FLOOR.

MODELS, SIZE 16.
STYLISH YOUNG LADIES.
SUITS.
H. H. FINDER & CO.,
498 7th Av., 36th St. entrance.

MODELS, SIZE 16;
high-class tailored dress house.
JOSEPH PFIFFERLING,
500 7TH AV. 15TH FLOOR.

MODELS, tall and attractive. William Bloom & Co., 1,412 Broadway.

NURSE, graduate, experienced, nose and throat specialist's office; references. W 260 Times.

RECEPTIONIST, experienced, wanted; woman of refinement, capable of managing girls under her, also capable of soliciting appointments by telephone for photographic studio; permanent, likeable and dignified position for one meeting these necessary q

Help Wanted—Male.
Continued from Preceding Page.

SCREW MACHINE OPERATORS — WE NEED BROWN & SHARPE AUTOMATIC SCREW MACHINE OPERATORS. APPLY MONROE CALCULATING MACHINE COMPANY, 82 CENTRAL AV., WEST ORANGE, NEW JERSEY.

SECRETARY - STENOGRAPHER — Young man as assistant to President of corporation; one with initiative and alertness; good opportunity for the right man; give age, religion, experience and salary desired. P 116 Times.

SECRETARY; must be excellent stenographer; 3 hours mornings. Apply in person between 10 and 12 on Monday. Alexander Woollcott, Hotel Algonquin.

SHIPPING DEPARTMENT FOREMAN

for printing organization, doing magazine and job work; knowledge of express, freight, parcel post and proper packing methods essential; should be familiar with truck maintenance; only those who have held similar positions with a printing establishment will be considered; state fully experience, age and salary expected. H. B., 825 Times.

STENOGRAPHER, Spanish; opening for young, efficient Spanish stenographer-typist; no knowledge of English required. Write Felton Chemical Co., Inc., 599 Johnson Av., Brooklyn.

STOCK CLERK.
Must be experienced and come well recommended; must be over 28 years. Apply Mr. Bradley, I. Leon Co., 38 East 30th St.

YOUNG MAN, about 20, for order and invoice department in contracting company's main office; applicant who has had several years of high school training preferred; write, stating education, previous employment, salary to start. W 856 Times.

YOUNG MAN for New York branch of large engineering firm to do general clerical work in purchasing department; good chance for advancement; salary to start, $20 per week. State age, nationality and experience. Box 601, Stanford, Conn.

YOUNG MAN—Large corporation requires the services of a bright young man for rentaling; compensation $25 a week to start; excellent opportunity for advancement. Reply, stating age and qualifications, W 418 Times.

YOUNG MAN, familiar with army and navy merchandise; retail store; no night work; state references and salary desired. S 628 Times Downtown.

YOUNG MAN, cultured, between ages 19-23, high school education, for refined theatre work. Apply Paramount Theatre, 5 P. M. Monday, 43d St. door.

YOUNG MEN, experienced, for assembling and writing electric radio sets; splendid opportunity. Bolland Manufacturing Corp., 270 Gerard Av.

YOUNG MAN, experienced office routine, to do estimating; steady position. Eastern Corrugated Container Co., 206 57th St., Brooklyn.

YOUNG MAN, experienced typist and knowledge of telephone. Write K 274 Times.

WANTED, EXPERIENCED ASSISTANT MANAGERS FOR CHAIN 10c STORE; EXCELLENT OPPORTUNITY FOR ADVANCEMENT WITH LARGE PROGRESSIVE COMPANY; DO NOT REPLY UNLESS EXPERIENCED. ANSWER GIVING FULL DETAILS. MARRIED OR SINGLE AND AGE. CONFIDENTIAL INTERVIEW WILL BE ARRANGED. NEISNER BROS., INC., 5c TO $1 STORE DEPARTMENT, ROCHESTER, N. Y.

EXCELLENT openings with prominent New York Stock Exchange firm for young men with several years' experience in
PURCHASE AND SALES,
BOOKKEEPING and
ORDER DEPARTMENTS.
Address, detailing school and business connections. T 497 Times.

Employment Agencies.

F. W. PETTIT PLACEMENT BUREAU, 100 West 42d St., Hart Bldg., 4th floor. COME EARLY—SEE US FIRST.

C. P. A., perm., excel. opportunity....$4,500
C. P. A., brok., Wall St. experience...Open
SR. PUBLIC ACCTS., good exp.....$65-$80
Semi-Sr. Pub. Acct., brok., Wall St. exp...$60
JR. PUB. ACCT., brok., Wall St. exp.....$30
JR. PUB. ACCT., must operate comptr.....$35
TELLER, P. & S., com. exp., start...$1,800
SALES, adver., music, mag. exp.....Open
Elec Eng., bus and clerical training...Open
ELEC Eng., lab. work, talk, picture...Open
TELLER, thrift, knowl. N. C. K. mch.$1,500
STENO., SECTY., fine firm, future.....$130
STENO., Jr., some exp., excel oppy.....$100
Stock and shipping clk., silk exp., oppy...$22

200 positions open for boys of any age with New York's finest firms, stock, shipping, office boys, errands, Jr. Clks., etc.; sal. $15-$20. Come ready for work. Also 50 boys learn electric trade, public utility. $18.

PERSONNEL PLACEMENT, 12 EAST 41ST. Clean-cut, snappy Americans.
Sales corres. (3), engineering degrees, $150-$175 mo.; senior acct., $150 mo.; statistical clerk, $30; gen. acct. and led. clks., fine treatment, 21-23 yrs., $25; typists, $20-22; $25-$30; steno., 23-27 yrs., $1,600; special officer, bank, und. 40 yrs., 5-10 feet, 185 pounds, $1,500; Burroughs book., mch. op., not bank, $35; fine-appearing young men, no experience, $15-$18; high-grade young man to learn silk, no experience, $18; young man, splendid personality, hotel, $25.
BOYS! BOYS! BOYS!

WARNER EMPLOYMENT SERVICE,
3 Park Row. Bar. 4408.
ASST. EXECUTIVE—Thoro bank exp....$90
ACCOUNTING CLERK—U. S. ed.; splendid opportunity for students.....$30
STENOG. CREDIT dept.; future.....$28
TYPIST-CLERK—Splendid firm dt....$25-$27
TEL. OPERATOR—Brooklyn res.....$25
LEDGER CLERKS—(1) dt. (2) Bronx...$25
JR. DRAFTS.—Students accepted.....$23
ASST. SHIPPING, Stock Clerks....$20-$25
JR. CLERK—Purchasing Dept.....$20
OFFICE BOYS and runners—many...$12-$18

OFFICE EMPLOYMENT AGENCY, INC.,
11 West 42d St. Room 1236.
Bkprs. (2), Wall St. exp., open; typist, $18; typist-clerks (3), $20-$22; jr. clerks (4), $18; E.-F. billers (2), $25-$28; Burroughs bkpr., $20; Export ledger bkprs. (2), $1,500; rack and transit, $1,200-$1,300; steno., $25; accountant, $35-$40; silk salesmen (2), $25; stock record, radio, $100; jr. draftsman (2), $20-$28; mech. engs., 2-4 yrs. exp., $50; many other openings.

MAGNET BUSINESS SERVICE.
11 John St., 5th fl. CORTLANDT 4087-8-9.
ACCT., CPA Firm to Travel.....$40
ACCT., Know Nat'l Cash Reg., N. City...$30
BKKPR., $45; Age 30-35.....$30
JR. ACCTS., Expr. C. P. A.....$30
CLK., Know elect. age 21.....$30
BKKPR., Good educ., Full set., City.....$28
STENOGRAPHER Clks., J. City.....$25
CLK., Know. drafting, Age 21.....$25
CLK. TYPIST, Know Bill Lading.....$22
ELL. FISHER OPR., Export.....$22

CASTLE HILL AGENCY.
206 Broadway, ROOM 518.
STATISTICIAN—Securities exp. broker..Open
ORDER CLK.—Brokerage exp. dntn....Open
STENO.—Exp. dntn.....$33
STENO.—Export house, exp.....$28
MAIL ROOM CLK.—Uptn., Amer.....$18
BOYS—Amers., 17 years.....$15
PAGE BOY, 14 years, dntn.....$12

UNIVERSAL PERSONNEL BUREAU,
147 WEST 42D ST., SUITE 912
Thrift Teller, $2,000; Typists, evenings, $20; Rank Clerks, $25-$28; Transit Men, $25; Stenos., $25; Ledger Clerks, $23 up; Adding Mach. Ops., Open; Typist Clerk, $21; Clerks, $18.
BOYS! JUNIOR CLERKS! BOYS!
CHASE & LOCKWOOD,
915 PARK PLACE, ROOM 603.
A SPECIALIZED SERVICE FOR AGGRESSIVE BOYS AND YOUNG MEN.

MRS. MERCY S. INGALLS,
EXPERT EMPLOYMENT AGENCY,
7 West 42d St., Pennsylvania, 6882.
EXPERIENCED BANK TELLER.

TERRACE EMPLOYMENT SERVICE,
15 Park Row, Room 1217.
Night rack clerks, bank men.

R. A. FOUST CO., INC.,
Employment Specialists,
165 Broadway, 10th floor. Cortlandt 7686.

Classified Advertising Rates.

Minimum Space: Nine Agate line of 6 words.

	Daily	Sunday
Agents Wanted	35c	$1.05
Apartments to Let and Wanted	70c	85c
Automobile Exchange	70c	85c
Borders	55c	65c
Boats, Launches, Accessories	75c	80c
Business Opportunities	$1.00	$1.15
Country Board	70c	70c
Employment Agencies	90c	$1.05
For Sale	75c	80c
Furnished Rooms	55c	65c
Help Wanted	65c	75c
Lost and Found	70c	80c
Mortgage Loans	90c	$1.05
Public Notices	$1.00	$1.15
Real Estate, &c.	70c	75c
*Sales Help Wanted—Male	70c	85c
Situations Wanted	50c	65c
	Per Word	
Buyers' Wants, Offerings to Buyers	.15c	
Book Exchange (Sundays)	.15c	

Errors avoided by delivering advertisements in advance of closing time.

Salesmen advertisements require statement on basis of compensation, either salary or commission and article or service offered.

Information welcomed of any misleading statement in advertising columns and reward of $100 is offered for arrest and conviction of any one obtaining money under false pretenses through fraudulent advertising published in The New York Times.

RAG PAPER EDITION for permanent preservation—Single copies: Daily, 15c; Sunday, $1.25.

Classified advertisements for The New York Times accepted at regular rates by The Baltimore Sun and The Washington Star. The New York Times accepts at its New York office advertisements for insertion in these newspapers.
Telephone Lackawanna 1000.
New Jersey residents may telephone Mulberry 3900; Westchester residents White Plains 5300.

Help Wanted—Male.
Employment Agencies.

TECHNICAL DEPT.

Mathematician, diff. equation, elec..Open
Checker, structural steel.....$65
Checker, piping, concrete, plate.....$65
Piping Designer, (3) super htd. steam.$65
Mach. designers, (4) perm. locations, east. Penn., City N. Y., interview..Open
Tool designers, N. Y., N. J. & Bklyn..$50
Concrete designer, genl. exper.....$60
Concrete designer, dam exper.....$50
Mech. dfts., instrument des.....$50
Mech. dfts., small parts detail.....$40
Mech. dfts., little concrete exp. pfd...$40
Mech. dfts., elevator layout.....$40
Mech. dfts., some freehand.....$30
Mech. dfts., tool jig fixture.....$35
Mech. dfts., R. R. track exper.....$30
Mech. dfts., 27-'28 M. E. grad.....$35
Elec. dfts., new hotel installation...Open
Elec. dfts., appar. and test circuits...$40
Mech. engr., heat. & vent., or piping..$60
Mech., elec, civil engrs., rec., or yr. exp.$35
Elec. engr., shop exp., instrument wk..$40
Jr. dfts., expert letterer., Tech. grad..$30
Jr. dfts., field measure. and letter...$25
Jr. dfts., mech., lean patent draft...$20
Foreman, radio $40
Foreman test, 55, power, exp.....$25
Sales engr., plumb. spec., lge. bld..Open
Sales engr., steam specialties.....$60
Tech. H. S. grads., mech. or elec....$22

CONSOLIDATED AGENCIES
165 Broadway.

BANKING & BROKERAGE DEPT.

Chief clerk $3,000
Head, loan and discount dept.....$3,000
Elliott Fisher, bkkpr., brokerage.....$2,600
Paying teller, new bank $2,500
Loan clerk, brokers loans $2,400
Collection clerks, documents $2,400
Chief clerk, Flushing $2,200
National cash register tellers $2,100
Paying and receiving tellers $2,000
Collection clerk, new bank $2,000
Clearing house clerks $2,000
Take off man $2,000
Junior statistician, securities $1,800
Auditor, accounting experience $1,800
Stock record clerks $1,800
Floater $1,800
Stock delivery clerk $1,800
Night rack clerks $1,700
Jr. paying teller $1,600
Trust department clerks $1,600
Boston ledger bookkeeper $1,500
Comptometer operator $1,500
Assistant order clerk $1,500
Stenographer, brokerage $1,500
Typists, banking, brokerage $1,500
Rack clerks, days, evenings $1,400
Archives clerk $1,200
Adding machine operators $1,080
Special officers, tall, age 30-45 .....$1,500

CONSOLIDATED AGENCIES,
165 Broadway or 41 East 42d St.

C. D. OTTERSON,
"An Employment Specialist."
11 Park Place. Barclay 8640.
ENGRS., mech. elec. indust.....$35-$50
BKPR., brokerage exp.....$35-$40
MECH. engr., publ., tech. journal.....$45
ELEC. engr., tech. journal, prod'ct'n....$33
COLLEGE grad., gen'l exp. press.....$30-$35
STENO., large firm, opport.....$35
CLERKS, 2 yrs. H. S., 2 yrs. coll. trade..$20
ELECTRICAL helpers, opport.....$20
CLERICAL H. S. G., semi tech.....$18
CLERK, jr. 2 yrs. H. S., opport.....$15
BOYS, some H. S., advancement.....$12

OFFICE POSITION EXCHANGE,
200 Broadway, Room 608. Cortlandt 1980.
STENOGRAPHERS, TYPISTS .....to $30
BLANCHE FISHER RILLER.....$25
BLUE PRINTERS $30
DRAFTSMEN $28

Instruction—Male.

ARE YOU
A CLERK OR BOOKKEEPER
earning $35 per week?

WOULD YOU LIKE TO BE AN
ACCOUNTANT
earning $6,000 to $6,000 per year?

Are you satisfied to stay in the same old rut year after year, facing demotion rather than promotion? Changing jobs does not give desired result, for your value to business has remained the same.

Let us outline a plan where your future is insured, with an opportunity to enjoy more of the good things in life.

Previous knowledge of bookkeeping is not necessary. Call, phone or mail this coupon for

FREE 64-PAGE BOOKLET,

LA SALLE EXTENSION UNIVERSITY,
Dept. 1-T EAST 41ST ST., N. Y. C.
MURRAY HILL 5013. OPEN EVENINGS.
Brooklyn Office, 1 De Kalb Av. Triangle 8519.

NAME .....

ADDRESS .....

ACCOUNTANCY.
Are you interested in training for the C. P. A. certificate or for an executive position as Controller, Treasurer, Office Manager or Private Secretary? If so, investigate the professional courses of Pace Institute. Write or telephone Stuy. 9200 for copy of helpful booklet, "Your Market Value."
Pace Institute, 225 Broadway, New York.

"JOB" OR "FUTURE"?
Stop job-hunting. The Merton Method tells you how to apply your true abilities and make them pay; points the way to a real future. Call, write or phone for Free Booklet B. Free preliminary interview.
MERTON INSTITUTE, INC.,
Bar Bldg., 36 W. 44th St. Vanderbilt 2562.

ARTISTS, amateurs, large art studio employing 100 artists, offers practical spare time training; small monthly fee includes materials. For details write Meyer Both Co., Dept. T, 41 East 42d St., New York. Open to 8:30 P. M.

Sales Help Wanted—Male.

ADVERTISING SALESMEN,

Experienced, wanted for work on largest papers in the East; commission basis; best of references required. Thomas W. Briggs Co., 1006 Paramount Building.

ADVERTISING SOLICITORS—Good opportunity for man who knows the Bronx territory; drawing account against commission. Box 5, 341 East 149th St.

ADVERTISING SOLICITORS (2), experienced program men for year book; liberal commission basis. Room 1805, 370 7th Av.

AUTOMOBILE SALESMEN, experienced and anxious to earn big money wanted by established automobile agency handling a popular 6 and 8 cylinder car; plenty of floor time and leads furnished; commission or salary basis. Box 8, 341 East 149th St., New York City.

AUTOMOBILE SALESMEN for Chrysler cars; commission basis; experience not necessary; floor time and full cooperation. Mr. Snell, 442 West 125th. Call Monument 2455.

AUTOMOBILE SALESMEN, De Soto cars; experience unnecessary; commission basis. Tyrell Motor Sales Corp., 804 Southern Boulevard, Bronx.

AUTOMOBILE SALESMEN, sell Chrysler automobiles; drawing against commission; leads furnished. 1,615 1st Av. (84th). See Mr. Suman.

COAL SALESMEN—Real opportunity to experienced men with following; Retail Trade Company delivers to Manhattan, Bronx and parts of Queens and Kings; compensation equal to salesmen's ability to produce; either salary or drawings against commission, salesmen's option; write full particulars. Z 2197 Times Annex.

CHRISTMAS CARD SALESMEN.
Earn unusually large commissions per hour taking orders; full or part time; sell a new kind of beautiful Christmas card never before shown; very lowest prices insure easy sales; unusually large commissions; sample book free. Metal Tone Art Publishers, Room 501, 6 Church St., New York.

DRAPERY SALESMAN.

WELL-KNOWN DRAPERY CONCERN WANTS MAN WITH A FOLLOWING AMONG RESIDENT OFFICES, RETAILERS AND UPHOLSTERY JOBBERS, LOCAL AND OUT OF TOWN. SALARY AND COMMISSION. A WONDERFUL OPPORTUNITY TO THE RIGHT PARTY.

BELCO DRAPERY FABRICS,
BERT LEVI & CO., INC.,
SOLE DISTRIBUTERS.
62 WHITE STREET, NEW YORK.

FURNITURE SALESMEN,
GIMBEL BROTHERS.

For several desirable vacancies in the furniture departments for men of good appearance who have had a satisfactory training and experience in the retail furniture field.

Apply Employment Division, 4th floor, Administration Bldg., 129 West 32d St.

HANDKERCHIEF SALESMEN; only those thoroughly experienced; salary and commission. Long Handkerchief Co., Inc., 78 Worth St., New York City.

HOME IMPROVEMENT SALESMEN.

Have you sold any of the following to home owners: Household appliances, heating plants, oil burners, electrical wiring and fixtures or roofing; we are the sole distributors in Brooklyn for a device that is used on any type of heating plant to save coal and labor; it is easily sold on representation that we make installing same on a ten-day free trial; wonderful opportunity to make real big money on a commission basis. Phone Triangle 6262, or apply 540 Bridge St., Brooklyn.

Sales Help Wanted—Male.

MILLINERY SALESMEN — Manufacturer children's hats desires resident salesmen, with following, selling children's hats only, South, Middle West, Pacific Coast, as side line; liberal commission; references. W 264 Times.

PLASTIC TEXTURES—Real opportunity exists for an aggressive salesman for Long Island; must have car; drawing account will be arranged; give complete details; confidences respected. W 406 Times.

REAL ESTATE salesman with car; knowledge of Queens County; commission basis; abundant leads furnished, Hendricks-Barton, Inc., Queens Boulevard, near Union Turnpike, Forest Hills. Boulevard 9070.

SECURITY SALESMEN.
Opportunity with young downtown investment house dealing in bank and insurance stocks; also participating in underwritings and originating new issues; commission basis. Write, giving age, experience and past earnings. V. H., 727 Times Downtown.

SHOE BUCKLE SALESMAN,
with following, to represent manufacturer of rhinestone and novelty buckles; only one with following among retail and department stores need apply; commission. Z 2069 Times Annex.

SPECIALTY salesmen, sell syndicate advertising service; we have openings for 3 high-grade salesmen, traveling necessary; commission basis,; commissions paid daily; men whose past earnings have been $5,000 yearly or more only considered; we show you how; telephone for appointment, Columbus 6328.

SALES DIVISION MANAGER.
For Queens Hillside development; fully improved, convenient transportation, theatres, &c.; houses on property; best all-year-round seller; highest commission; good terms; licensed salesmen may apply for this position. Square Development Co., 225 West 34th.

SALESMEN
MOTION PICTURES
OF
NEW HUDSON RIVER BRIDGE.

Tonight at 8:30 the regular weekly public meeting will be held at the assembly room of our New York offices.

MOTION PICTURES

Showing the work that is being done on the new Hudson River bridge, and new developments in Bergen County, New Jersey, will be shown. They will visualize for you the opportunities that exist today to make money in the profit zone of Greater New York. Remember the time—

TONIGHT AT 8:30.

We have just taken over two new developments, and to handle the demand for our properties it is necessary to double our sales force. New divisions are now being organized and there are a few openings for good salesmen and salesmanagers with crews. We pay the largest commissions IN FULL, when the contract is signed. Not weekly or monthly, but IMMEDIATELY IN CASH. Remember Bergen County offers the last subdivision opportunity to make real money in Greater New York. Come to our meeting tonight and learn who we are and what we have.

GILVAN, INC.,
274 Madison Av., near 40th St.
Entire tenth floor.

SALESMEN
MONEY TALKS!
MONEY IS POWER!

We show you how to make more money so that you will be able to enjoy the finer things of life for yourself and family.

SUCCESS,
HAPPINESS AND HEALTH

depend upon money. If you are not earning enough to guarantee you all these things you should investigate our money-making plan today.

YOUR WORK

is in the banking field. Is dignified, and commands the respect of all. You will interview prospective clients to open a bank account in a large and prominent NEW YORK NATIONAL BANK, under a special plan.

YOUR COMMISSION

$10 TO $100 ON EACH ACCOUNT.

STOP,

think what this means to you.

PROMOTION.

We train you on an earn-while-you-learn basis; sincere men will find lots of room at the top in this organization.

Come in today at 1:30 P. M. and get the facts. Ask for Mr. Franklin, Suite 1105-6, 285 Madison Av., at 40th St.

SALESMEN.

FOR THOSE MEN WHO FEEL THAT THEIR PRESENT EMPLOYMENT DOES NOT OFFER THE EARNING POSSIBILITIES OR FUTURE THEIR EFFORTS DESERVE THERE EXISTS AN OPPORTUNITY FOR A PERMANENT AND LUCRATIVE CONNECTION WITH A FAMILY ESTABLISHED AND HIGHLY REGARDED INSTITUTION ENGAGED IN THE SUPPLYING OF SUBURBAN HOMES WHICH THE MANY THOUSANDS WHO EACH YEAR LEAVE THE CITY FOR A HOME OF THEIR OWN. THIS WORK, BASED UPON PAST AND PRESENT PERFORMANCE, CARRIES EXCEPTIONAL OPPORTUNITIES FOR MORE THAN SUBSTANTIAL COMMISSION EARNINGS.

WE INVITE YOU TO ATTEND A MEETING IN OUR AUDITORIUM ON MONDAY MORNING AT 11 O'CLOCK, AT WHICH TIME LAWRENCE W. ROGERS, SPECIAL LECTURER IN SALESMANSHIP AT THE COLLEGE OF THE CITY OF NEW YORK, WILL EXPLAIN THE ADVANTAGES AND POSSIBILITIES OF THE WORK.

FOR THE BENEFIT OF THOSE WHO ARE EMPLOYED DURING THE DAY, AND THOSE DESIRING GENERAL INFORMATION ON WESTCHESTER REAL ESTATE, MR. ROGERS WILL HOLD A SECOND MEETING AT 7:30 MONDAY EVENING.

THE HOMELAND COMPANY,
18 AND 20 EAST 41ST. N. Y. C.
STREET FLOOR.

SALESMAN.
MUST POSSESS EXCEPTIONAL ABILITY.

Profitable connection available immediately; travelling necessary; experience in selling to and appointing distributors essential; material asbestos products; knowledge of line not essential as we instruct you in our methods; drawing account advanced against commission. Delta Asbestos Co., 23 West 44th.

SALESMEN.
EXPERIENCED UNNECESSARY.
CITY AND ROAD.
Fully qualified; leads supplied capable men; daily sales assured; steady income; full commission on re-orders; permanent position with executive future; our unfermented grape products are sold by a new method which has increased earnings over 100 per cent.; 10 gallons only $21.25.
UKIAH GRAPE PRODUCTS CO.,
Room 1222. 152 West 42d St.

SALESMEN—PERMANENT.
Port and sherry wine tonic, government permit; established company, proven merchandise; extraordinary commissions; drawing account; bonuses to men when qualified for road; initial expenses; restricted territory; rapid promotion; references exchanged; excellent side line for active men; established distributors write for offer.
M. J. S. COMPANY, 149 SPRING ST.

SALESMAN, furniture, to act as assistant manager; must be thoroughly experienced; qualified to take charge of store in Baltimore; splendid salary and wonderful opportunity. Apply to Mr. Edward Brooks, Tuesday, 5:30, at Jack Hartbiay's, 131 West 35th, New York City.

SALESMAN, coal, business getter with good following; can make valuable permanent connection with a well-established progressive firm; commission basis. Apply by letter, stating experience, &c. W 437 Times.

SALESMAN, to sell malt cough drops to drug and candy stores in metropolitan district; salary and commission. All week, from 11 to 1, Roller Laboratory, 1,823 Amsterdam Av.

SALESMAN—A new mechanism to be sold wherever there are windows; big opportunity; on commission. Home Draft Protectors Co., 207 Lexington Av., New York.

SALESMAN for retail grocers, either New York City, Brooklyn, Jersey; liberal commission; advancement; nationally known soap manufacturers. Phone Vanderbilt 8734.

SALESMAN for bill folds and leather novelties to sell department stores; drawing account; must be experienced. Penn Leather Goods Co., 32 East 23d St.

SALESMEN, experienced, metropolitan clubs, hotels, stewards, sell linens; singer attractive commission. Call Bowling 0144, mornings, before 10.

SALESMEN AND SALES MANAGERS.

FOUR WEEKS AGO TODAY

I advertised for men and women to help me start my membership campaign here in New York along the same lines as my famous Sea Breeze Club in California. The response has been very much heavier than I dared to anticipate and today I have twelve branch offices with hundreds of men and women selling memberships.

IT IS EASY MONEY, I tell you; many make sales the first day, and you get your large commission checks daily.

IF YOU REQUIRE LEADS, we have hundreds of them from our heavy mail order, billboard and newspaper campaign.

THIS IS SOMETHING every family man wants and needs—life founder membership in one of the finest beach clubs in America—private beach, private locker, plunge, chairs, umbrellas, linen, lounge at Long Beach on the Ocean; open all the year; Life Membership $100 on terms.

RIGHT NOW our salesmen are selling three times the memberships that were sold in California in the same length of time.

Thousands will be paid in commissions. Come in—GET LEADS—cash your DAILY CHECKS.

See us Monday or Tuesday, between 9 and 11 only—no leads given out after this hour.

SUITE 1502.
730 5TH AV. AT 57TH ST.

SALESMEN,
LIFE IS SWEET
WHEN YOU'RE MAKING MONEY
IN A GOOD JOB!
BUT—

"The right man in the WRONG job," that's the reason why so many men are earning less than they should.

ARE YOU ONE OF THEM?

How would you like to step into a REAL POSITION where you interviewed business men on a REMARKABLE plan that enables them to receive UNUSUAL ADVANTAGES through a SPECIAL ACCOUNT in one of TWO PROMINENT BANKS? All New York is talking about THIS company. Big newspaper advertising campaign backs you, and our men are making good in a big way.

YOU, TOO, CAN DO IT!

You owe it to yourself and your family to INVESTIGATE. Learn how you are assured of a STEADY WEEKLY income, plus a BIG BONUS, on the most liberal commission basis ever offered.

CALL TODAY, AT 1:30 P. M. ONLY.

Suite 1501 Paramount Theatre Bldg.,
Broadway at 43d St.

SALESMEN.

A large building and realty investment corporation has opening for a few men who desire a

PERMANENT POSITION.

If you are

Tired of sales resistance
Earnest and ambitious
Acquainted in New York City
25 to 45 years old

If you can follow leads intelligently and can follow our system you will be well paid for your work; sales experience not essential; commission basis.

Call Monday and Tuesday 10:30.

A. M., G. W. BURGESS, ROOM 609,
1,440 BROADWAY (40TH ST.).

SALESMEN.

We have an exceptional opportunity to offer a high-grade man who may not have any real estate experience, although he must possess personal sales ability; this type of man is already making real estate history with us, the largest general brokers in our field; if you meet these requirements, we can assure you large commission checks each week. Apply all week for a brief, courteous explanation of our proposition.

GILVAN, INC.,
274 Madison Av., near 40th St.
Entire Tenth Floor.

SALESMEN.

IDEAL PROPERTY FOR WINTER.

Large development in CITY LIMITS close to Bronx Park, fully improved with 200 new brick homes; enormous constructive activity now going on.

PRICES ONLY SLIGHTLY HIGHER THAN COUNTRY PROPERTY.

Lot-selling experience unnecessary. Liberal commission. Call mornings,

1,440 BROADWAY (COR. 40TH),
ROOM 609. MR. SCOFIELD.

SALESMAN.
UNLIMITED POSSIBILITIES.

We have vacancy for neat-appearing married man, able to travel, who is desirous of obtaining profitable and permanent connection; experience in our line unnecessary, as we acquaint you with our methods, but foundation of selling along intangible or specialty lines is essential to enable a salesman to sell our decorative wall products on a franchise basis; do not call unless you possess ability required and are accustomed to earning substantial income; will advance drawing account against commission. Artwall Mfg. Co., Inc., 522 Fifth Av.

SALESMAN.

A rare opportunity for a man who can close sales; to a real salesman who can convince us that he is capable of selling specialties we will give the opportunity of a permanent connection with large national organization catering to the building supply trade; you must have your own automobile; we will arrange advance drawing against commission after 2 to 5 days' training. The Paratex Co., Inc., 1,819 Broadway, Room 1416.

SALESMEN, INEXPERIENCED,
for Wall Street Stock and Bond House.

If you have confidence in yourself and are desirous of becoming a successful stock or bond salesman we will train you if you measure up to our requirements; first-class references required. Commission basis. S. B., 346 Times.

SALESMAN-COLLECTOR, young man, with car; start immediately; good drawing on commission, with bonus at start; salary $250 monthly, plus commission, bonus when capable; established metal manufacturer rated AAA1; excellent future. Manager, 62 McLean Av., Yonkers.

SALESMEN.
Experienced specialty men to sell highly recommended electrical household article; salary and commission; promotion assured to the right party; call 8:30 to 10 a. m. Singer Sewing Machine Co., 23 East 126th Street (near Jerome Av. subway).

SALESMAN—An old-established Western firm has good opening for man with executive ability; household line; no canvassing; commission and salary arrangement; car essential. Room 622, 175 Broadway, at 67th.

SALESMEN wanted by old-established tag manufacturer; commission basis; Brooklyn, New Jersey and part of Manhattan territories open; state full qualifications for interview. W 344 Times.

SALESMAN—Have opening for high-class man to call south; foremost English Jewish publication; drawing account; commission. Call before 11, 67 West 47th, 13th floor.

SALESMAN, young man, familiar with retail dress trade to sell popular-priced novels; drawing account against commission. Jacobson, Hodgkinson Co., 1,440 Broadway.

SALESMEN, experienced only, ladies handbags; all territories; drawing account against commission. W 442 Times.

SALESMAN, envelope, for New York City; state experience; manufacturer; commission. M 982 Times Downtown.

SALESMAN, inside, experienced commercial stationery; state age, salary. G., 724 Times Downtown.

SALESMAN, radio experience; salary and commission. New York Band, 1,225 Broadway, Brooklyn.

SALESMAN—Metropolitan district, engineers supply house; salary. T 475 Times.

SALESMEN.

MEN, LOOK HERE!

We are looking for a group of energetic, forceful men of good appearance who would like to become salaried executives in a new industry, an electrical household unit, designed to become a dominating factor in the health field.

ELECTROLUX, INC., is an old and financially strong company, operating more than 400 branches in 43 countries. We are now opening the United States territory, which is bound to be the most profitable operation the company has yet undertaken.

We want three men for positions paying salaries from $50-$150 per week after a short training period, during which the men will receive liberal earnings in bonus and commission.

This new industry is already paying these salaries and more to men in the thirty cities we have already opened. We are also anxious to receive applications from men residing in Westchester, Queens Counties and New Jersey.

Executive ability, initiative and the determination to be successful are the requirements. We cannot get experienced men, as we are the only firm in our particular field. Personal interview only.

IMMEDIATE EMPLOYMENT.

SEE MR. WILBOR,
Personnel Director,
10 to 12 A. M., Suite 322,
250 Park Av., corner 46th St.

OFFICE MANAGERS,
SALES MANAGERS,
EXECUTIVES.

Don't be foolish and fight an uphill, threadbare game when you can swing in here with us on live leads and start making money at once; our heavy campaign by mail order, bulletin boards and newspapers absolutely eliminates resistance.

We have hundreds of men and women now working and can be turned over to executives who can show us that they can manage a branch office.

We want real men—the $15,000 class.

This membership campaign will last at least two years and will make a small fortune on commission for our branch managers; we will finance completely a fully equipped office to successful applicants.

SEE MR. WHITE,
SUITE 1502, 730 5TH AV.,
CORNER 57TH ST.

T. Y. HENRY,
with
DANIELS
REALTY ORGANIZATION, INC.,
151 WEST 40TH ST.,
16TH FLOOR.

SALESMEN,
BERGEN COUNTY
Bridge Zone Properties.

Commissions Paid in Full.
Don't Forget Tomorrow Evening,

TUESDAY AT 8 P. M.
BIG PUBLIC MEETING.

ANDY COHEN
OF N. Y. GIANTS
And Many Other Celebrities.

SPALDING & SECORD DEVELOPMENTS,
11 WEST 42D ST., SUITE 1446.

SALESMAN on electric and commercial signs; must be experienced and reliable; good connection with old-established sign manufacturing concern; commission basis. J 429 Times.

SALESMEN (biscuits), two Brooklyn, two New York, one Jersey City; experienced calling on retail grocery and confectionery trade; established routes; commissions. Mutual Biscuit Co., 630 East 133d St.

SALESMEN—$200,000,000 corporation requires several specialty men for educational device backed by national advertising campaign; liberal commissions and expense. 25 West 43d, Room 807.

MEN WANTED.
NO EXPERIENCE NEEDED.
The Renovator, Inc., distributor of a new European type air purifier, combined with a device that takes the place of the vacuum cleaner, requires a number of men for their New York, New Jersey, Long Island and Brooklyn stores and offices; positions paying from $50 to $150 a week salary after a short training period, during which time our men receive maximum commissions and bonuses, are available to men who can qualify.
As we have the sales rights for the entire United States, we must create an entire new selling organization from coast to coast; all promotions will be made from our home offices here in New York.
Experience in selling not necessary. We train and develop our men.
Call 9 to 12.
RENOVATOR, INC.,
101 West 31st St., New York City. Room 1511.

Sales Help Wanted—Male.

MEN OF VISION.
A NEW INDUSTRY CALLS YOU.

HEAT and Temperature Control Division of world's largest makers of thermostatic controls will place a few more men in the New York area. Only men with high school education and family responsibilities will be selected.

NEAT appearing, refined gentlemen qualified to sit in on family councils of war against the dangers of overheating will find this a pleasant, highly remunerative vocation in an uncrowded field.

MEN selected will receive $7 daily while attending school and full commissions all through training period. Personnel Division, Room 1218, 535 5th Av. 10 A. M. sharp.

OPPORTUNITY.

Man with motor car to represent a well-known manufacturer of a leading wall texturing material sold to builders and contractors in Greater New York and vicinity.

Our representative must be a high-grade salesman who is accustomed to work on commission basis; this product affords an opportunity to develop a permanent repeat business and to the right man large earnings.

Our product by actual proof is best in the field and competitive in price; the man we select will have an opportunity limited only by his own efforts and ability. Room 903, Strauss Bldg., 9 East 46th St.

SINCERE MEN.

There are openings in our subdivision organization for several neat-appearing men who are sincere and enthusiastic; real estate experience is not essential; we will train you for success; if you are interested in your future, come and let us explain our proposition to you more fully; we can convince you that your success will be assured by making big commissions with us. Apply all week, Gilvan, Inc., 274 Madison Av., near 40th St., New York City. Entire tenth floor.

MEN.
Office Assistants, Superintendents, Tradesmen, Clerks, Salesmen, Foremen, Mechanics, Accountants, Teachers.

Why depend on your profession alone when you can also be in the real estate business where a few weeks' work often brings in more than your job pays in a year? I teach you to earn commissions by helping you make sales in your spare time.

SEE MR. LYNCH, ROOM 603,
1,440 BROADWAY (COR. 40TH).

MEN.
SALARY AND COMMISSION.
Men with large following in city, assist manager in really business with our new plan of selling; if you talk big figures in a free and easy way I would like to see you. L. Stone, Room 1,236, 55 West 42d.

YOUNG MAN to sell a line kindred to advertising and commercial stationery; backed by distinctive service; drawings against commission. Phone for appointment, Lonsacre 7643.

TWO MEN, neat appearing, for special sales work; fair education; salary, commission. Call 2-5, 7-9 P. M. Fuller Brush Co., 250 West 57th St., Room 519.

YOUNG MAN with some sales ability in lower Manhattan; retail stationery business; state salary. V 801 Times Downtown.

DIRECTORY advertising solicitors; yearly renewals guaranteed; salary and commission paid; references investigated. Call Room 609, 9 Park Place.

MEN (3), ambitious, intelligent; salary, commission, selling. Fuller Brushes. Call 2-5, 7-9, Room 1001, 295 East 126th St.

YOUNG MEN—Exceptional opportunity for men without experience; full time and part time; if you want to make good money for Christmas on commission basis call on Mr. Lubow, Apollan Co., 65 Flatbush Av., Brooklyn, between 10 and 11 A. M. and 5:30 and 6:30 P. M.

YOUNG MAN, over 21, with high school education, owning car, to train for demonstration work; our course in salesmanship and dietetics places you on a splendid producing basis in ten days; commission, bonus and expense allowance; household utilities. Household Institute, 17 West 16th.

MEN who sold insurance, pianos, &c. to solicit for business school; salary and commission; permanent position. Pulaski 2904.

Agents Wanted.

AGENTS—Try a new line; disability insurance, $1 month up; full or part time; New York and New Jersey territory. National Accident Society, 320 Broadway, New York. Established 42 years.

AGENTS sell nationally advertised hosiery; liberal commission. Box 225, 238 West 42

$10,000,000 COMPANY MAY BUY NIGHT LINE

New Corporation Expected to Absorb Several State Barge Canal Operators.

CARRINGTON TO BE HEAD

Propose to Engage in Carrying Autos Uncrated From Lake Ports to This City.

The Hudson River Navigation Corporation, which operates the Night Line boats, is expected soon to be absorbed with several of the companies operating on the New York State Barge Canal by the Great Lakes & Atlantic Transportation Corporation, which has just incorporated under the laws of Maryland, with an authorized capitalization of $10,000,000.

The charter of the new company authorizes the construction and operation of steamships, motor ships, canal barges and self-propelled barges, and authority has been received to issue bonds and debentures in connection with the business of public carrier. It is expected that Colonel Edward C. Carrington, President of the Night Line operating company, will head the new corporation.

Although the announcement of the incorporation yesterday described the absorption of the Night Line and the barge-operating companies only as "possible," the fact that it was made by persons who have acted in the past as spokesmen for the Night Line and for Colonel Carrington make it practically authoritative.

The new company proposes to engage in the transportation of automobiles from Great Lake ports to New York City on a large scale, it was stated. It is planned to run the automobiles directly on the boats at the port of manufacture and off again at New York, making the trip from Detroit, as an example, in ninety-four hours via lakes, canal and the Hudson River.

Colonel Carrington has been the leading agitator of an all-American waterway between the Atlantic and the Great Lakes, via the Hudson River and the State Barge Canal, and in furthering his idea called a conference recently of the principal operators of boats on the canal. He advanced the idea then that the operators should combine to influence the canal. It was understood that his idea was received with favor by the canal operators.

He also organized the Great Lakes-Hudson Waterway Association to further his idea.

Marine Trustees to Hear Farrell.

James A. Farrell, president of the United States Steel Corporation, will be the principal speaker at a luncheon of the board of trustees of the American Merchant Marine Library Association, to be held Dec. 6, at 67 Wall Street. The luncheon will follow a meeting of the trustees.

THE WEATHER.

WASHINGTON, Nov. 18—The disturbance that was central over Southern Lake Michigan Saturday night has moved northeastward to Western Quebec, and a trough extends southward to New York and thence southwestward to Louisiana.

The southwestern disturbance has continued to move southeastward being central near the mouth of the Rio Grande.

The extensive Alaskan disturbance is advancing slowly eastward.

The indications are for rain Monday over practically the entire Washington forecast district. The weather will clear during Tuesday, however, except in the North Atlantic States.

The weather will become colder eastward to the Atlantic Coast by Monday night and the temperature will fall to normal in the Atlantic States by or during Tuesday.

COUNTRY-WIDE WEATHER CONDITIONS.

In the following record of observations at United States Weather Bureau stations yesterday the temperatures given are the highest during the twelve hours from 8 A. M. to 8 P. M. and the lowest during the preceding twelve hours, from 8 P. M. to 8 A. M.; the barometer reading and condition of weather are those recorded at 8 P. M. and the rainfall is for the twenty-four hours ended at 8 P. M.

Temperature. Barom- Rain-

Station.	*High.*	*Low.*	*eter.*	*fall.*	*Weather.*
Abilene	60	40	30.10	..	Cloudy
Albany	70	46	29.84	..	Clear
Atlanta	74	62	29.94	.01	Cloudy
Atlantic City	62	56	29.90	..	Pt. Cl'dy
Baltimore	78	..	29.88	..	Clear
Bismarck	36	26	30.10	..	Clear
Boston	64	58	29.94	..	Rain
Buffalo	64	58	29.90	.72	Cloudy
Chicago	40	38	29.98	.02	Rain
Cincinnati	48	48	29.98	.18	Cloudy
Cleveland	46	46	29.96	.25	Cloudy
Denver	28	22	30.06	.15	Clear
Detroit	46	44	29.98	.32	Cloudy
Galveston	64	54	29.90	.16	Rain
Helena	32	24	30.30	..	Cloudy
Indianapolis	42	40	29.98	.50	Cloudy
Jacksonville	76	68	30.04	..	Cloudy
Kansas City	38	34	30.06	..	Cloudy
Los Angeles	72	54	30.22	..	Cloudy
Miami	82	72	30.04	..	Cloudy
Milwaukee	40	36	29.96	.16	Cloudy
Min.-St. Paul	38	32	30.00	..	Clear
Montreal	40	..	29.84	.10	Rain
New Orleans	78	68	29.86	.76	Cloudy
New York	71	57	29.98	.04	Clear
Norfolk	76	64	30.00	..	Clear
Oklahoma City	40	40	30.06	.04	Rain
Omaha	36	32	30.12	.02	Cloudy
Philadelphia	70	60	29.90	..	Pt. Cl'dy
Phoenix	64	40	30.22	..	Clear
Pittsburgh	62	58	29.94	.04	Pt. Cl'dy
Portland, Me.	42	42	29.98	.06	Cloudy
Portland, Ore.	40	32	30.36	..	Cloudy
Raleigh	74	62	30.04	..	Cloudy
Salt Lake City	32	20	30.50	..	Clear
San Antonio	70	48	29.94	..	Cloudy
San Diego	68	48	30.18	..	Pt. Cl'dy
San Francisco	62	54	30.26	..	Cloudy
Savannah	80	64	30.04	.01	Cloudy
Seattle	54	36	30.32	..	Cloudy
St. Louis	42	40	30.00	..	Cloudy
Tampa	84	66	30.02	..	Clear
Washington	78	62	29.90	..	Cloudy

NORTHERN NEW ENGLAND—Cloudy, probably rain in south and rain or snow in north portion Monday and Tuesday; colder Tuesday and in north portion Monday.

SOUTHERN NEW ENGLAND—Cloudy and colder Monday and Tuesday, probably rain.

EASTERN NEW YORK—Cloudy and colder Monday and Tuesday, probably rain.

WESTERN NEW YORK—Cloudy and colder, possibly light rain Monday; Tuesday cloudy.

EASTERN PENNSYLVANIA—Rain and colder Monday and Monday night; Tuesday probably clearing and colder.

WESTERN PENNSYLVANIA—Rain and colder Monday; Tuesday fair.

NEW JERSEY, DELAWARE AND MARYLAND—Rain and colder Monday and Monday night; Tuesday probably clearing and colder.

DISTRICT OF COLUMBIA—Rain and colder Monday and Monday night; Tuesday probably clearing and colder.

NEW YORK CITY WEATHER RECORDS.

Official Temperatures.

8 AM.	60	12 M.	64	6 PM.	69
9 AM.	57	1 PM.	68	7 PM.	68
8 AM.	60	2 PM.	70	8 PM.	67
9 AM.	60	3 PM.	71	9 PM.	66
10 AM.	62	4 PM.	71	10 PM.	66
11 AM.	63	5 PM.	70		

Average temperature yesterday 64.
Average same date last year 43.
Average same date for 48 years 43.
High yesterday, 71 at 4 P. M.; low, 57 at 8 A. M.

Barometer: 8 A. M., 30.95; 8 P. M., 29.88.
Humidity: 8 A. M., 91; 8 P. M., 75.
Wind: 8 A. M. southwest, velocity 16 miles; 8 P. M. southwest, velocity 22 miles.
Weather: 8 A. M., cloudy; 8 P. M., clear.

European Weather.

Special Cables to THE NEW YORK TIMES.

LONDON—Fair yesterday, maximum temperature, 54; today's prediction, unsettled.

PARIS—Rain yesterday, maximum temperature, 52; today's prediction, rain.

BERLIN—Rain yesterday, maximum temperature, 49; today's prediction, rain.

ROME—Showers yesterday, maximum temperature, 58; today's prediction, cloudy.

VIENNA—Fair yesterday, maximum temperature, 50; today's prediction, fair.

NEW LINER VIRGINIA GETS SEA TEST TODAY

Turbo-Electric Driven Ship to Make Endurance Run Off Virginia Capes.

The new turbo-electric liner Virginia of the Panama Pacific Line will have her sea trial this morning in the Atlantic waters off the Virginia shore preparatory to her departure next Monday for New York to enter the service between New York and San Francisco.

Among the officials of the International Mercantile Marine Company, which owns the line, who left yesterday to attend the trial are J. H. Thomas, vice president; A. J. McCarthy, general manager, and Captain Roger Williams, operating manager. They were accompanied by engineers and technical experts of the General Electric Company, which built the ship's machinery, and technical representatives of the operating line.

Trial plans call for the ship's leaving the yards of the Newport News Shipbuilding and Drydock Company, where she was built, at daylight today and proceeding to a point off Cape Henry. She will then be sent away for a continuous run over a sixteen-mile measured course to False Cape and return, using only one of her two sets of generators. She will then have a test trip along the same distance with both sets of generators functioning and will be tested as to manoeuvring and backing and the standardization of magnetic compasses. The ship will return with her observers to the yards at the end of the day.

The Virginia and her sister ship, California, which was built at the same yards and has been in service since last January, are the largest American-built liners and the world's largest commercial vessels with electric propulsion. The new vessel will leave New York Dec. 8 on her maiden voyage to the Pacific Coast.

O'Connor to Address Commerce Club

T. V. O'Connor, Chairman of the United States Shipping Board, will be the principal speaker at the monthly meeting of the Foreign Commerce Club of New York Wednesday evening at the Hotel Astor. He has announced that his topic will be "The Future of American Shipping," and it is understood that he will discuss the possibilities of shipping under the terms of the Jones-White Merchant Marine act, as viewed by the Shipping Board. Robert R. Barr, President of the club, will preside.

PLANS NON-STOP SERVICE.

Clyde Line Announces Change in Schedule to Miami and Havana.

The Clyde Steamship Company announced yesterday a revision of its sailing schedules to provide non-stop passenger and freight service between New York and Miami Dec. 1 and an extension of its Winter service to Havana Jan. 3, while maintaining its established sailings to Charleston, Jacksonville and Miami.

The steamship Iroquois will sail from New York Dec. 1, and every Saturday in December thereafter, maintaining non-stop service to Miami, and will be joined Jan. 3 by her sister ship, the Shawnee, alternating with her in the service to Miami and through to Havana. This will continue until early in April, with sailings from Pier 45 on alternate Tuesdays, Thursdays and Saturdays.

The new steamship Evangeline will enter the local passenger service between Miami and Havana after leaving New York Jan. 10, sailing from Miami Jan. 13. With these three ships in operation the Clyde Line will provide four and five overnight sailings in alternating weeks between Miami and Havana. The new steamers Seminole, Algonquin, Mohawk and Cherokee will continue in the New York, Charleston, Jacksonville and Miami service.

Fire Record.

CS—Considerable. ND—No damage.
TF—Trifling. NG—Not given.
TL—Total loss. SL—Slight.

Manhattan.

A. M. Location. Occupant. Damage.
12:20—125 Fulton St.; Max Busy Bee... NG
1:30—Chambers and Church Sts.; subway construction, not given.... TF
1:50—1,393 2 Av.; Michael Watts..... TF
2:20—110 W. 135 St.; not given..... NG
4:25—633 Lenox Av.; taxi, not given... TF
4:45—632 Lenox Av.; Miller Finley.... NG
6:15—417 W. 37 St.; not given..... TF
6:10—Park Av. and Harlem River; cables, N. Y. Cent. R. R..... TF
8:55—120 E. B'way; not given..... TF
10:10—158 W. 27 St.; A. Groffo..... TF
P. M.
1:30—423 W. 16 St.; gas tank, not given. ND
2:00—22 E. 10 St.; Wang Umbrella Co.. TF
2:45—W. Houston and Greenwich Sts.; car, southbound L train, I. R. T.. TF
3:00—Christopher and West Sts.; taxi; not given..... TF
3:45—1,133 B'way; not given..... TF
6:45—525 W. 156 St.; auto, not given.. TF
7:50—302 E. 104 St.; not given..... TF
8:15—153 E. 88 St.; rubbish in lot; not given..... ND
9:15—204 2 Av.; J. Grady..... ND

Bronx.

A. M.
1:45—316 Jackson Av.; not given..... TF
7:50—369 Jackson Av.; auto, not given.. NG
P. M.
6:00—233 St. and B'way; not given..... TF
6:15—Virginia and McGraw Ave.; shack, vacant lot, not given..... ND

Brooklyn.

A. M.
12:01—2,068 E. 7 St.; L. Corsozo..... SL
3:40—16 Throop Av.; Gaiety Theatre Corp..... SL
3:55—Ocean Av. and Kings Highway; auto, Everts Service Co..... SL
4:00—6 Willow St.; James Maloney..... SL
4:30—Flushing Av. and Cumberland St.; Brooklyn Navy Yard..... SL
8:05—107 N. 6 St.; Mary De Berg..... SL
11:35—814 Av. M; David Durkin..... SL
P. M.
4:40—1,504 Carroll St.; not given..... SL
8:00—323 Arlington Av.; Rose Schwartz.. SL
8:55—811 Sheffield Av.; Phil Mischell... SL
10:05—642 Linwood St.; G. Gross..... SL

AIR MAIL INFORMATION

The rate of postage on matter carried by airplane on air routes in the United States and Canada, regardless of distance, is 5 cents for the first ounce and 10 cents for each additional ounce or fraction thereof. Air mail matter for Mexico must be prepaid at the rate of 20 cents an ounce or fraction thereof, and for other foreign countries at the rate of 4 cents for the first ounces or fraction and 8 cents for each additional ounce or fraction. Such postage includes transportation to and from the air mail routes. Air mail may be placed in any mail box, but the hours of collection at ordinary mail boxes vary.

(Mail for points not on air routes is forwarded by mail trains from nearest air mail station.)

Services To and From New York

(Hours are given in Standard Time.)

TRANSCONTINENTAL.

New York daily closing time 10 A. M. from General Postoffice and 9 A. M. to 10:10 A. M. at air mail letter boxes.

(Eastern Time.)

Westbound. *Read Down.*		Eastbound. *Read Up.*
*11:00 A.M. lv.	New York City. ar.	7:35 P.M.
12:15 P.M. lv.	Hadley Fld.,N.J. ar.	4:45 P.M.
4:20 P.M. ar....	Cleveland .... lv.	12:15 P.M.
4:35 P.M. lv....	Cleveland .... ar.	12:00 P.M.
5:20 P.M. lv....	Toledo .... lv.	10:50 A.M.

(Central Time.)

7:00 P.M. ar....	Chicago .... lv.	9:00 A.M.

(Central Time.)

9:40 P.M. lv....	Iowa City....	
....	Des Moines.... lv.	1:30 A.M.
12:20 A.M. ar....	Omaha .... lv.	12:30 A.M.
2:50 A.M. ar..	North Platte..	

(Mountain Time.)

4:30 A.M. ar....	Cheyenne .... lv.	7:30 P.M.
7:05 A.M. lv..	Rk. Spgs., Wyo.	
10:00 A.M. ar..	Salt Lake City. lv.	3:00 P.M.
11:15 A.M. lv....	Elko, Nev.... lv.	11:00 A.M.
1:30 P.M. ar....	Reno, Nev.... lv.	9:00 A.M.
2:45 P.M. lv....	Sacramento.... lv.	7:45 A.M.
4:30 P.M. ar..	San Francisco.. lv.	*7:00 A.M.

SALT LAKE CITY—LOS ANGELES.

(Pacific Time.)

*9:10 A.M. lv.	Salt Lake City. ar.	3:20 P.M.
2:23 P.M. lv.	Las Vegas, Nev. lv.	10:40 A.M.
5:25 P.M. ar.	Los Angeles, Cal. lv.	*7:55 A.M.

SALT LAKE CITY—PASCO.

(Pacific Time.)

*9:45 A.M. lv.	Salt Lake City. ar.	12:50 P.M.
1:15 P.M. lv..	Boise, Idaho.... lv.	9:20 A.M.
4:35 P.M. ar..	Pasco, Wash.. lv.	*8:00 A.M.

SALT LAKE CITY—GREAT FALLS.

(Mountain Time.)

*10:20 A.M. lv.	Salt Lake City. ar.	2:25 P.M.
10:50 A.M. lv....	Ogden .... lv.	2:05 P.M.
12:40 P.M. lv....	Pocatello .... lv.	12:45 P.M.
3:00 P.M. lv....	Butte .... lv.	10:10 A.M.
3:40 P.M. ar....	Helena .... lv.	9:25 A.M.
4:30 P.M. ar....	Great Falls... lv.	*8:30 A.M.

CHEYENNE—PUEBLO.

(Mountain Time.)

*5:30 A.M. lv....	Cheyenne .... ar.	7:30 P.M.
6:55 P.M. lv....	Denver .... lv.	6:00 P.M.
7:50 A.M. ar....	Pueblo .... lv.	4:50 P.M.
8:30 A.M. ar....	Pueblo, Col... lv.	*4:00 P.M.

CHICAGO—DALLAS.

(Central Time.)

*8:00 P.M. lv....	Chicago .... ar.	5:40 A.M.
9:30 P.M. lv....	Moline .... lv.	4:20 A.M.
3:40 A.M. lv....	Kansas City.... lv.	1:10 A.M.
8:15 A.M. lv....	Wichita .... lv.	11:10 P.M.
4:10 A.M. lv....	Ponca City.... lv.	10:20 P.M.
5:20 A.M. lv....	Tulsa .... lv.	6:30 P.M.
7:20 A.M. lv....	Okla. City.... lv.	4:30 P.M.
7:35 A.M. lv....	Fort Worth.... lv.	7:30 P.M.
8:00 A.M. ar....	Dallas .... lv.	*7:00 P.M.

DALLAS—GALVESTON.

(Central Time.)

*7:45 A.M. lv....	Dallas .... ar.	7:37 P.M.
8:15 A.M. lv....	Fort Worth.... lv.	7:15 P.M.
9:20 A.M. lv....	Waco .... lv.	6:15 P.M.
10:25 A.M. lv....	Austin .... lv.	5:10 P.M.
11:10 A.M. lv....	San Antonio.... lv.	4:25 P.M.
12:35 P.M. ar....	Laredo, Tex... lv.	2:35 P.M.
*6:30 A.M. lv.	N. Laredo, Mex. ar.	6:28 P.M.
10:35 A.M. lv....	Monterey .... lv.	4:40 P.M.
11:25 A.M. lv....	Saltillo .... lv.	3:50 P.M.
2:00 P.M. lv....	Ciudad Del Potosi.... lv.	12:45 P.M.
4:30 P.M. lv....	Queretaro .... lv.	11:00 A.M.
5:40 P.M. ar....	Mexico City.... lv.	*9:15 A.M.

MONTREAL.

New York closing time is 4:30 A. M. at the General Postoffice and 11:10 P. M. to 11:40 P. M. at the air mail letter boxes. The southbound air mail is forwarded by train from Albany, reaching New York at 10:10 P. M.

(Eastern Time.)

Northbound. *Read Down.*		Southbound. *Read Up.*
‡3:25 A.M. lv.	New York City.	
7:00 A.M. lv.	Hadley Fld.,N.J.	
8:30 A.M. ar....	Albany	
9:45 A.M. lv....	Albany .... ar.	4:50 P.M.
11:15 A.M. ar..	Montreal .. lv.	‡12:10 P.M.

*Daily. ‡Daily except Saturday and Sunday. †Daily except Sunday and holidays. ‡Daily except Saturday, Sunday and holidays. ‡‡Daily except Sunday, Monday, holidays and day after holidays. *†Daily except Saturday, Sunday, holidays and day before holidays. *‡Flying conditions at the present time require a layover at the border.

Forecast of Flying Weather

Special to The New York Times.

WASHINGTON, Nov. 18.—The Weather Bureau tonight issued the following forecast for flying weather for Monday:

WASHINGTON, D. C., TO LONG ISLAND, N. Y., AND WASHINGTON, D. C., TO NORFOLK, VA.—Rain Monday; moderate shifting winds probably becoming north or northeast up to 3,000 feet and strong westerly southwest or southwest at 5,000 feet.

NORFOLK, VA., TO ATLANTA, GA.—Rain Monday; moderate to fresh south and southwest, shifting to north or northwest winds up to 1,000 feet and strong southwest, possibly of gale force, at 5,000 feet.

WASHINGTON, D. C., TO DAYTON, OHIO—Cloudy sky, probably rain, Monday; moderate winds, mostly north, up to 1,000 feet and strong southwest or west at 5,000 feet.

UNIONTOWN, PA., TO DETROIT, MICH.—Cloudy sky, probably light rain, Monday; moderate northwest or north winds up to 1,000 feet and strong west or northwest, diminishing at 5,000 feet.

DETROIT, MICH., TO BANTOUL, ILL.—Cloudy sky Monday, risky of light local rains Monday morning, gentle to moderate northwest or north winds up to 1,000 feet, and moderate to fresh northwest at 5,000 feet.

BANTOUL, ILL., TO UNIONTOWN, PA.—Cloudy sky, probably light rain, Monday; moderate winds, mostly north, up to 1,000 feet, and fresh to strong west or northwest at 5,000 feet.

ZONE 1—NORTH ATLANTIC STATES—Cloudy sky, probably occasional rain, Monday; moderate winds at surface and strong west-southwest aloft.

ZONE 2—MIDDLE ATLANTIC STATES—Rain Monday, moderate shifting winds, probably becoming northerly at surface, and fresh, possibly strong southwest, aloft.

ZONE 3—SOUTH ATLANTIC STATES—Rain Monday, moderate to fresh south and southwest winds, shifting to north or northwest in the interior at surface and strong southwest aloft.

ZONE 4—OHIO VALLEY AND TENNESSEE—Cloudy sky, probably rain, Monday; moderate northerly winds at surface and fresh to strong southwest, shifting to west or northwest, aloft.

SHIPPING AND MAILS

Hours are given in Eastern Standard Time.
(Supplied by United States Coast and Geodetic Survey.)

	THE TIDES						THE SUN	
	Sandy Hook.		Governors Island.		Hell Gate.		Rises.	Sets.
	A.M.	P.M.	A.M.	P.M.	A.M.	P.M.	A.M.	P.M.
High water	11:09	....	0:12	12:16	2:22	2:35	....	....
Low water	5:48	6:51	6:43	7:45	8:32	9:12	6:47	4:36

Steamships Arrived Yesterday

Steamer.	From.	Date.	Steamer.	From.	Date.
AUGUSTUS	Genoa	Nov. 7	AXTELL J. BYLES	Amuay	Nov. 10
NIEUW AMSTERDAM	Rotterdam	Nov. 6	ALASKAN	Colon	Nov. 8
CALAMARES	Limon	Nov. 10	CITY OF HEREFORD	Boston	Nov. 17
LONDON EXCHANGER	Philadelphia	Nov. 17	HAGEN	Boston	Nov. 17
MONTOSO	Boston	Nov. 17	ISABCO	Philadelphia	Nov. 17
PIPIRIKI	Barry	Nov. 3	MAYEBASHI MARU	Colon	Nov. 10
R. LUCKENBACH	Philadelphia	Nov. 17	CAPETOWN MARU	Boston	Nov. 17

Incoming Passenger and Mail Steamships

Steamer and Line.	Sailed From.	Due.	Will Dock.
DRESDEN, North Germ. Lloyd	Bremen, Nov. 8	*Today, 6 P.M.	Morton St.
NEW YORK, Hamburg-Amer.	Hamburg, Nov. 8	*Today, 3 P.M.	W. 46th St.
OSCAR II, Scandinavian	Copenhagen, Nov. 7	*Today, 9 A.M.	17th St., Hob.
ADRIATIC, White Star	Liverpool, Nov. 10	*Today, 1 P.M.	W. 15th St.
ANCON, Panama R. R.	Cristobal, Nov. 11	*Today, A.M.	W. 20th St.
COAMO, Porto Rico	San Juan, Nov. 15	*Today, noon	Hamilton Av., Bn.
FORT VICTORIA, Furness	Bermuda, Nov. 17	Today, 9 A.M.	W. 55th St.
AMER. BANKER, Amer. Merch.	London, Nov. 9	*Tomorrow, P.M.	Rector St.
REPUBLIC, U. S.	Bremen, Nov. 8	*Tomorrow, A.M.	24 St., Hob.
LACONIA, Cunard	Liverpool, Nov. 10	Tomorrow, A.M.	W. 14th St.
MINNEKAHDA, Atlantic Trans.	London, Nov. 10	*Tomorrow, P.M.	W. 14th St.
THURINGIA, Hamburg-Amer.	Hamburg, Nov. 7	*Tomorrow, late	W. 44th St.
TIVIVES, United Fruit	Barrios, Nov. 11	Tomorrow	Fulton St.
MONTERREY, Ward	Vera Cruz, Nov. 12	Tomorrow, A.M.	Montague St., Bn
SIBONEY, Ward	Havana, Nov. 11	Tomorrow, A.M.	Wall St.
SAMLAND, Red Star	Antwerp, Nov. 9	Tomorrow, A.M.	W. 21st St.
EBRO, Pacific Steam	Valparaiso, Oct. 31	Tomorrow	14th St., Hob.
PAN AMERICA, Munson	Buenos Aires, Nov. 1	*Tomorrow, P.M.	2d St., Hob.
MUNAMAR, Munson	Havana, Nov. 16	Wednesday, A.M.	Old Slip.
TACHIRA, Red D.	La Guayra, Nov. 13	Wednesday, P.M.	Clark St., Bkn.
OLYMPIC, White Star	Southampton, Nov. 14	Wednesday, A.M.	W. 18th St.
M. DE COMILLAS, Spanish	Cadiz, Oct. 29	Thursday	Old Slip.
METAPAN, United Fruit	Sta. Marta, Nov. 14	Thursday, A.M.	Fulton St.
NERISSA, Red Cross	St. John's, Nov. 17	Thursday, A.M.	Java St., Bkn.
PRES. HARDING, U. S.	Bremen, Nov. 14	Friday, A.M.	2d St., Hob.
DE GRASSE, French	Havre, Nov. 14	Friday, P.M.	W. 15th St.
COLUMBUS, North Germ. Lloyd	Bremen, Nov. 15	Saturday, P.M.	W. 44th St.

*Reported by wireless.

Outgoing Passenger and Mail Steamships

The following table shows the names of steamers, the lines operating them, their destinations, when their mails close (at General Postoffice and City Hall Station), when they sail, location of piers and points for which they carry mail:

SAIL TODAY (NOV. 19).

CITY OF EVANSVILLE (Norton, Lilly & Co.), Port Said (mails close 9:30 A. M.), sails from 51st St., Brooklyn, Egypt. Specially addressed ordinary mail only. Also parcel post.

PERSIAN PRINCE (Prince Line), Santos (mails close 10 A. M.), sails from 45th St., Brooklyn, South Brazil. Specially addressed mail only.

SAIL TOMORROW (NOV. 20).

BERGENSFJORD (Norwegian American Line), Bergen (mails close *9 A. M.; sails noon), 30th St., Brooklyn, Norway, Sweden and Finland. Other countries must be specially addressed. Parcel post for Norway.

BERURY (Colombian Line), Para (mails close 9 A. M.), sails from Fulton St., Brooklyn, North Brazil and Iquitos. Other parts of Brazil must be specially addressed. Parcel post for North Brazil. Supplementary mail, by rail to Savannah, closes 4:30 A. M., Nov. 23 (registered, midnight, Nov. 22).

EXARCH (American Export Lines), Piraeus (mails close 9 A. M.), sails from Kent St., Brooklyn, Greece, Turkey and Rumania. Specially addressed ordinary mail only. Parcel post for Greece, Bulgaria and Rumania.

EXTON (American Export Lines), Tangier (mails close 9 A. M.), sails from Kent St., Brooklyn, Morocco. Specially addressed ordinary mail only. Parcel post for Spanish Morocco.

MUNPLACO (Munson Line), via Progreso (mails close 10:30 P. M.; by rail to New Orleans), Campeche and Yucatan. Air mail connection for unregistered articles, except parcel post, closes 9 P. M., Nov. 22.

PROVIDENCE (Fabre Line), Naples (mails close 9 A. M.; sails noon), 31st St., Brooklyn. Portugal and specially addressed ordinary mail for Italy. Parcel post for Portugal and Portuguese West Africa. Supplementary mail closes 8 P. M.; by rail to Boston.

TEXAN (American-Hawaiian Line), Pacific Coast (mails close 9 P. M.), sails from 424 St., Brooklyn. Canal Zone, Panama, and letter mail for Nicaragua (except east coast), Amapala and Choluteca in Honduras, Cauca and Narino Departments of Colombia and Ecuador. Parcel post for Canal Zone and Panama.

WEST ARROW (American Diamond Line), Antwerp (mails close 8:30 A. M.), sails from 3d St., Hoboken. Belgium and Luxemburg. Specially addressed ordinary mail only. Parcel post for above and Belgian Congo.

WEST IRMO (Barber Lines), Acera (mails close 9 A. M.), sails from Pioneer St., Brooklyn. Madeira, Cape Verde Islands, Sierra Leone, Liberia, Ivory Coast, Gold Coast and specially addressed ordinary mail for other parts of West Africa. Parcel post for Cape Verde Islands, Liberia and Angola.

SAIL WEDNESDAY (NOV. 21).

AMERICA (United States Lines), Bremen (mails close *8 A. M.; sails noon), 2d St., Hoboken. Europe, Africa and West Asia. Parcel post for Great Britain, Northern Ireland, Germany, France, Austria, Czechoslovakia, Hungary, Switzerland and other countries via England and France.

ANDREA F. LUCKENBACH (Luckenbach Line), Pacific Coast (mails close 5 P. M.), sails from 35th St., Brooklyn, Canal Zone, Panama and letter mail for Nicaragua (except east coast), Amapala and Choluteca in Honduras, Cauca and Narino Departments of Colombia and Ecuador. Other parts of Colombia must be specially addressed. Parcel post for Canal Zone and Panama.

ATALAIA (Lloyd Brasileiro), Bahia (mails close 9 A. M.), sails from 41st St., Brooklyn, Pernambuco, Parahuba and Natal. Other parts of Brazil must be specially addressed. Parcel post for Pernambuco.

BERENGARIA (Cunard Line), Southampton (mails close 8 P. M.; sails midnight), W. 14th St. Europe, Africa and West Asia. Parcel post for France and other countries via France. Supplementary mail at Varick St. station up to 10:45 P. M.

CABO VILLANO (Garcia & Diaz), Lisbon (mails close 9 A. M.), sails from Columbia St., Brooklyn. Portugal. Specially addressed ordinary mail only. Parcel post for Portugal, Cape Verde Islands and Portuguese West Africa.

CARABOBO (Red D Line), Maracaibo (mails close *8:30 A. M.; sails noon), Clark St., Brooklyn, Venezuela and Curacao. Also parcel post. Specially addressed ordinary mail for Porto Rico.

ITA (Garcia & Diaz), Buenos Aires (mails close 9:30 A. M.), sails from Conover St., Brooklyn, Argentina, Uruguay and Paraguay. Specially addressed mail only.

PORT VICTORIA (Furness Bermuda Line), Hamilton (mails close 8:30 A. M.; sails 11 A. M.), W. 55th St., Bermuda. Also parcel post.

KABINGA (Norton, Lilly & Co.), Port Said (mails close 12:30 P. M.), sails from 51st St., Brooklyn, Egypt. Specially addressed ordinary mail only. Also parcel post.

OLANCHO (Atlantic Navigation Corp.), Puerto Cortez (mails close 4:30 A. M.), sails from Catharina St., Honduras, except Amapala, Choluteca, Departments of Colon and Atlantida. Parcel post for Honduras except La Ceiba, Puerto Castilla, Tela and Trujillo.

SANTA MARTA (United Fruit Co.), Santa Marta (mails close *9:30 A. M.; sails noon), Rector St., Jamaica, Colombia (except Cauca and Narino Departments) and Costa Rica. Also parcel post. Canal Zone and Panama must be specially addressed.

SOCRATES (Lamport & Holt Line), Buenos Aires (mails close 9:30 A. M.), sails from 14th St., Hoboken. Argentina, Uruguay and Paraguay. Specially addressed mail only.

SWINBURNE (Lampert & Holt Line), Para (mails close 9:30 A. M.), sails from 14th St., Hoboken. North Brazil and Iquitos. Also parcel post. Other parts of Brazil must be specially addressed.

LATER SAILINGS.

Thursday, Nov. 22.

Steamer and Line.	Destination.
American Shipper (Amer. Merch.)	London
Casper (American Scantic)	Helsingfors
Coamo (Porto Rico)	San Juan
Dresden (North German Lloyd)	Bremen
Haiti (Ocean Dominican)	St. Thomas
Monterey (Ward)	Progreso
Pres. Van Buren (Dollar)	World cruise
Samland (Red Star)	Antwerp
Santa Barbara (Grace)	Valparaiso

Friday, Nov. 24.

Astrea (Royal Netherlands)	Port au Prince
Augustus (Italian)	Genoa
Bolivar (Colombian)	Pto. Colombia
Calypso (Royal Netherlands)	Maracaibo
Munargo (Munson)	Buenos Aires
Olympic (White Star)	Southampton
Princess May (Di Giorgio)	Kingston

Friday, Nov. 23.

Adriatic (White Star)	Liverpool
Anaconda (American Diamond)	Rotterdam
Bermuda (Furness)	Hamilton
Bruyere (Lamport & Holt)	Buenos Aires
Calamares (United Fruit)	Limon
Cornelia (Bull)	San Juan
Exermont (American Export)	Beirut
Hawaiian (Amer.-Hawaiian)	Pacific Coast
Hydaspes (Houston)	Cape Town
Laconia (Cunard)	Liverpool
Lempira (Atlantic Way, Corp.)	Pto. Cortez
Managui (United Fruit)	Pto. Colombia
Mary (Bull)	Santo Domingo
Minnekahda (Atlantic Transport)	London
Monteso (Porto Rico)	San Juan
Merissa (Red Cross)	St. John's
New York (Hamburg-American)	Hamburg
Nieuw Amsterdam (Holland-Am.)	Rotterdam
Oscar II (Scandinavian-Amer.)	Copenhagen
Peer Gynt (Columbus)	Turks Island
Siboney (Ward)	Havana
Tela (United Fruit)	Tela
Tivives (United Fruit)	Barrios
Voltaire (Lamport & Holt)	Buenos Aires

*Supplementary mail on piers closes 10 minutes before ship sails.

Other Outgoing Steamships

Steamer.	Destination.	Date.
NEW BRITAIN	Pacific Coast	Nov. 19
MEXICANO	Norway	Nov. 20
FLOTTBEK	London	Nov. 20
PERERNE	Rotterdam	Nov. 20
BOLIVIER	Antwerp	Nov. 21
VITTORIO EMMAN.	Glasgow	Nov. 21
COLLAMER	Havre	Nov. 21
CAPE NEW MAURU	Hamburg	Nov. 21
CITY OF TOKIO	Pacific Coast	Nov. 21
CEIBA	Kingston	Nov. 21
SARCOXIE	Hordeaux	Nov. 22
SPARREHOLM	Stockholm	Nov. 22
HAGEN	Hamburg	Nov. 22
CANTON	Hongkong	Nov. 22
NIDARHOLM	Cienfuegos	Nov. 22
CONEHATTA	Santos	Nov. 22
CATO MAMBI	Santiago	Nov. 22
PACIFIC	Pacific Coast	Nov. 23
MUNSOMO	Matanzas	Nov. 23
ANTILLA	Tampico	Nov. 23

Foreign Ports—Arrivals and

Today's News Index

MONDAY, NOV. 19, 1928.

	Page.		Page.
Editorial	18	Business	23
Theatres	17	Shipping-Mails	39
Music	16	Buyers	23
Society	11	Sermons	22
Radio	15	Real Estate	35
Sports	12	Air Mails	39
Financial	24	Obituaries	19

NEW YORK.

Log of steamship Voltaire subpoenaed as Tuttle hunts radios sent by Vestris before S O S. Page 1

Walker expected to act today as Rothstein slayer hunt fails. Page 1

City announces plans for opening of its Manhattan subways. Page 1

Chief steward of Berengaria locked up on smuggling charge. Page 1

Cardinal Hayes rededicates Church of St. Elizabeth of Hungary. Page 3

Plans nearly ready to build Italian seaplanes here. Page 4

Death rate in First Avenue is twice that of Murray Hill. Page 4

Ottinger admits defeat and pledges cooperation to Roosevelt. Page 6

Justice Ford demands State dry law; attacks Walker as wet. Page 9

Federal tests fail to show improvement in radio congestion. Page 16

Metropolitan Museum shows specimens of Chinese sculpture. Page 18

Edward Staats Luther, financier, dies at 52. Page 19

Sidney J. Jennings, noted mining engineer, dies. Page 19

Joint Education Committee criticizes continuation schools. Page 21

Transit Board expects fare ruling today; I. R. T. is doubtful. Page 21

X-ray solves puzzle of 14th century painting by Aretino. Page 21

Taxicab kills a child who was retrieving pennies. Page 21

Exchange to sell realty securities will soon be established. Page 35

$10,000,000 shipping corporation expected to absorb night line. Page 39

THE SUBURBS.

$250,000 fire at Mitchel Field destroys building and motors. Page 7

John K. Brachvogel ends life with shot in Great Neck home. Page 8

ALBANY.

Budget director urges State halt funds for House of Refuge. Page 21

WASHINGTON.

Coolidge Armistice Day speech backed by his aides. Page 3

Oct. 15 food index shows lower prices for nation than Sept. 15. Page 20

Reserve Board says stock operators, not trade, feel money rate pressure. Page 29

GENERAL.

Hoover on way to San Pedro, starting trip after farewells. Page 1

A. F. of L. plans drive to double its membership in year. Page 1

Alert guard foils escape of three at Sing Sing. Page 1

Nine known dead, many missing in Southwest floods. Page 2

Roosevelt plans State market system under existing law. Page 6

Gov. Smith dons golf togs and enjoys first rest since campaign. Page 10

Alleged New York gunman kills one detective, wounds two others in pistol duel in Baltimore, Md. Page 21

Vare declares he will resume political activities. Page 21

FOREIGN.

Europeans resent Coolidge's arms talk and denial of gain in war. Page 1

Maniu says he plans to give Rumania an American régime. Page 5

Schubert centenary festivals are held in Vienna. Page 19

SOCIETY.

Miss Dorothy Hughson to wed Paul M. Beach on Nov. 30. Page 11

Comtesse Valma de Varennes to wed John Tobin Watkins. Page 11

FINANCIAL AND BUSINESS.

Industrial exports total $2,061,000,000 for fiscal year. Page 23

Resident buyers report on trade. Page 23

Financial reviews by cable—London, Paris, Berlin. Pages 26-27

Proposed law to permit railroad mergers described. Page 28

Steel production drops in month. Page 30

	Page.		Page.
Produce	23	Curb	32
Stock Sales	24	Cotton	32
Bond Sales	28	Over Counter	33
Foreign Exch.	29	Wheat	34

SPORTS.

Rangers and Americans battle to 1-1 tie before 16,000 at Garden. Page 12

A. A. U. awards national outdoor title track meet to Denver. Page 12

Gus Moore wins national A. A. U. cross-country title. Page 12

Crowley points out surprising results in Saturday's games. Page 13

Strong sets mark in football scoring in sending total to 139. Page 13

Football Giants lose to Green Bay Packers by 7 to 0. Page 14

New York Nationals and Philadelphia play 1-1 soccer tie. Page 15

ADVERTISING INDEX

	Page.		Page.
Amusements	17	For Sale	38
Apartments	35	Help Wanted	37
Auction Sales	7	Hotels	17
Automobiles	38	Lost & Found	16
Births, Deaths	19	Public Notices	3
Business Opps.	40	Situations	36
Educational	19	Steamships	39

FIRE TIES UP N. Y. CENTRAL.

Blaze After Short Circuit Also Delays New Haven Trains.

Train service on the New York Central and New York, New Haven & Hartford Railroads was held up for more than an hour beginning at 6:05 A. M. yesterday by a fire in insulation which followed a short circuit in the main feed line on the Manhattan side of the bridge over the Harlem River.

Power on the line all the way to the Grand Central Station was shut off while the blaze was being put out with chemical extinguishers by firemen.

BUSINESS OPPORTUNITIES

Bank and business references required. Rate $1 an agate line daily; $1.10 Sunday.

CAPITAL WANTED.

$25,000 WILL PURCHASE ONE-HALF INTEREST in long established cabinet, woodworking company; money needed for expansion; orders on hand and coming in; space 15,000 square feet, all on one floor; opportunity for profitable investment. E., Box 48, Long Island City.

CAPITAL TO INVEST.

EXPERIENCED BUSINESS MAN DESIRES connect paying wholesale house; can invest up to $15,000. B 404 Times.

Financing.

BUSINESS FINANCING on outstanding accounts, on notes, trade acceptances, mortgage loans, warehouse receipts, chattel mortgages on machinery. PARAGON TRADING CORP., 1,457 BROADWAY. WISCONSIN 0950.

WANTED—MISCELLANEOUS.

CREDIT BUSINESS WANTED; GOOD LOCATION and well established. J 430 Times.

BUSINESS CONNECTIONS.

PARTNER WANTED, WITH OR WITHOUT capital, experienced in surgical appliances, trusses, bandages, &c.; will also invest capital in good established business of that kind. Morris Miller, 270 Kosciusko St., Brooklyn.

RUBBER HEELS, TAPS, STRIPS; START a business for yourself anywhere outside New York, New Jersey States; investment $500-$1,000; wonderful future. Write to P. & B. Rubber Mfg. Co., 1 Jacob St., New York.

EXPERIMENTAL MODEL AND MACHINE work wanted. Pitometer Log Corp., 200 Lafayette St., New York City. Write or phone for appointment, Canal 7161.

WANTED — CONTRACT WEAVING BY Paterson silk mill; 40 box looms; all equipped; references furnished. Z 2032 Times Annex.

NEW SHIRT MANUFACTURING PLANT, completely equipped, located in North Carolina town; excellent labor conditions, experienced personnel, desires New York sales connection; would consider incorporating with satisfactory parties. Z 2002 Times Annex.

ASSOCIATE WANTED TO MANAGE GO-ing adult lodge, connected with established boys' and girls' camps; hotel and catering experience essential; interest proportionate to investment made. B 698 Times Downtown.

Stores, Departments & Concessions For Rent.

STORE SUITED FOR BEAUTY PARLOR, BARBER SHOP, for lease; entrance hotel and street. MR. DE PASSE, Hotel Manhattan Square. 50-68 West 77th St.

STORE FOR WOMEN'S WEAR HABER-dashery or novelties in new 22-story hotel. 145 East 23d St. Do not phone.

FOR SALE.

Plants and Factories.

BRICK MILL BUILDINGS (3), ENTIRELY sprinklered; about 154,000 sq. ft.; abundant labor supply all year round; main line New York Central, private siding; good daylight; cheap; reasonable terms or will rent 12 cents sq. ft.; after 10 years transfer title free. Phoenix Mills, Little Falls, N. Y.

Stores and Shops.

HOUSEFURNISHING, FLOOR-COVERING store, highly profitable; Washington Heights section. Billings 6323.

MILLINERY STORE, UP-TO-DATE. PRICE $2,000. 534 5th Av., Brooklyn, N. Y.

Restaurants and Tea Rooms.

FRANKFURTER SITE, $20 DOWN, $20 monthly, on densely traveled 100-foot-wide boulevard approaching $1,000,000 bridge leading to Long Beach; this is a plot upon which to erect a stand; this unprecedented sale is absolutely for Saturday and Sunday only; come in and list your name or write for reservation; Saturday trains 10:00, 11:05, 12:31, 3:27, Sunday trains 9:30 and 11:24 only; a chance of a lifetime to go into business on a shoestring; free tickets and in no sense are you obligated. L. M. Bishop, 421 7th Av., 5th floor, corner 35d St.

RESTAURANT FOR LEASE; FULLY equipped and ready for immediate occupancy in commercial hotel, centrally located on Broadway; have over 600 rooms; applicant must have proven ability and financial standing. M. L., 87 Times.

GOING INTO BUSINESS? WE DESIGN, build, equip stores completely; time payments. Ganger, 345 West 85th. Medallion 4780.

Garages.

GASOLINE SITE, $20 DOWN, $20 MONTH-ly, on densely traveled 100-foot-wide boulevard approaching $1,000,000 bridge leading into Long Beach; this is a plot on which to erect a station; if inexperienced, will train, guide and break you in; this unprecedented sale absolutely for Saturday and Sunday only; come in and list your name or write for reservation; Saturday trains 10:00, 11:05, 12:31, 3:27, Sunday trains 9:30 and 11:24 only; free tickets and in no sense are you obligated; a chance of a lifetime to go into business on a shoestring; last year I sold paid down $450, price of plot $4,500, six months ago leased to milgage chain for $42,000 for ten years; a life fortune awaits you. L. M. Bishop (bargains only), 421 7th Av., 5th floor.

GARAGE: BEST LOCATION, WEST Bronx, 145 cars, average $22; will give trial; large yearly return. Kapplow, 1,457 Broadway.

GARAGE, MIDTOWN, FILLED CAPACITY, great gas seller; cash $9,000. Thomases, 1457 Broadway.

Leases.

TWENTY-YEAR LEASE FOR SALE, 40 apartments, 3 rooms and bath each; housekeeping; building just renovated; new, high-grade furniture; cash required $12,000; balance easy terms. Owner, 107 West 84th.

Miscellaneous.

OLD - ESTABLISHED SEAFOOD FIRM with private oyster grounds surrounding plant; with 15,000 bushels oysters ready for immediate use; doing a very nice order business; profits large; located on the eastern shore of Maryland; fine place for ducking and fishing; for sale cheap. Z 2222 Times Annex.

BUTCHER SHOP AND OPTION ON BUILD-ing; good buy. Advertiser, 14 South Main St., Sayville, N. Y. Brokers please copy.

BUSINESS SERVICE.

MULTIGRAPHED SALES LETTERS MUL-tiply sales; 5,000 letters, multigraphed, 20 lines, $10; 25,000, $27.50; addressing, printing and mailing. Empire Letter, 1,170 Broadway. Ashland 1453.

CORPORATIONS ORGANIZED NEW YORK, New Jersey, $50; Delaware, $30; includes fees and outfit. Marks, 1,345 Broadway Chickering 1622.

EXPERT ACCOUNTANT, OPEN FOR SPE-cial and part-time engagements. Sherman, Longacre 8376.

BUSINESS LOANS.

BUSINESS AND PERSONAL LOANS. BORROW $100—$300—$500 OR MORE FOR ONE YEAR OR LESS. MONTHLY PAYMENT PLAN (weekly if requested). Secure Booklet, "HOW TO BORROW." THE MORRIS PLAN COMPANY. Resources over $47,000,000. MAIN OFFICE, 33 WEST 42D ST.

BRANCHES:
NEW YORK: 222 Broadway, 1 Union Square, 208 Grand St., 391 East 149th St., 940 Southern Boulevard, 25th St. and 7th Av., 1,413 5th Av., near 116th St.
BROOKLYN: 198 Montague St., 804 Manhattan Av., 1,003 Pitkin Av.
Under supervision of State Banking Dept.

OUTSTANDING ACCOUNTS. Trade acceptances, notes and merchandise financed; confidential; quick service; low rates. CUNARD MERCANTILE CORP., 1,170 Broadway. Ashland 4480.

LOANS UP TO $5,000 for 1 year or less, to pay monthly or weekly. LEGAL RATE OF INTEREST. ROYAL INVESTMENT & FINANCE CORP., 1,220 Lexington Av., corner 80th St. Under supervision N. Y. State Banking Dept.

WE ADVANCE 80 PER CENT. on your outstanding accounts without notifying your customers. THE FINANCE TRUST, 25 West 43d. Suite 1418. Bryant 9644.

TEMPORARY BUILDING LOANS. Ground payments (or thereafter). JOSEPH M. GROSS, INC., 885 FLATBUSH AV., BROOKLYN.

The Ogden
50 WEST 72nd ST.
NEW APARTMENT HOTEL
Residential section, a few minutes to Shops, Theatres, etc.
1 Room, Bath, $125 up
2 Rooms, Bath, $200 up
with serving pantry
complete hotel service
Transient Rates for 2 persons $6.50 Per Day
Unexcelled Restaurant
Moderate Prices
Table d'Hote Dinner $1.00
EnDicott 2350

NEW HERRINGBONES...

Have you seen the new effects in herringbones? ...the 2-tone effects... the very wide, the very narrow herringbonings? Different... smart ...yet quiet. Again, this mode has its largest showing here, in superb qualities at modest prices which include making-to-order

Made to order $50

Samples on Request

Arnheim
CUSTOM TAILOR
BROADWAY *at* NINTH

CELEBRATION SALES

TRADE IN YOUR OLD RADIO
We Will Make a Liberal Allowance for It Toward the Purchase of a Majestic Electric

Majestic
ELECTRIC-RADIO

With the Famous
DYNAMIC *Power Speaker*

137.50
(*Less Tubes*)

HERE is the new MAJESTIC ALL-ELECTRIC RADIO with the new DYNAMIC power speaker—a radio that will bring into your home every note, every tone, every word which is broadcast, exactly as it is put on the air. The price, of course, is exceptionally low for such a splendid quality receiver.

A Small Deposit and $2.50 A WEEK

LUDWIG BAUMANN
35th to 36th ST. *and* 8th AVENUE
125TH STREET *Between Lenox and Seventh Avenues*
2 NEWARK Stores *16-51 Market Street Broad St., cor. Central Ave.*
Our ONLY BROOKLYN Store *Hoyt and Livingston Streets*
OPEN TONIGHT UNTIL 9 O'CLOCK

Eczema Quickly Relieved

Do you perhaps think those skin irritations of yours are hopeless? Then join the thousands of others who have used Resinol Ointment with success. Skin disorders will in many cases vanish completely with a few applications of the Ointment. Then use Resinol Soap daily. Many wonder at the QUICKNESS of its action. *At all druggists.*

Resinol

For free sample of each, write Resinol, Dept. 23, Baltimore, Md.

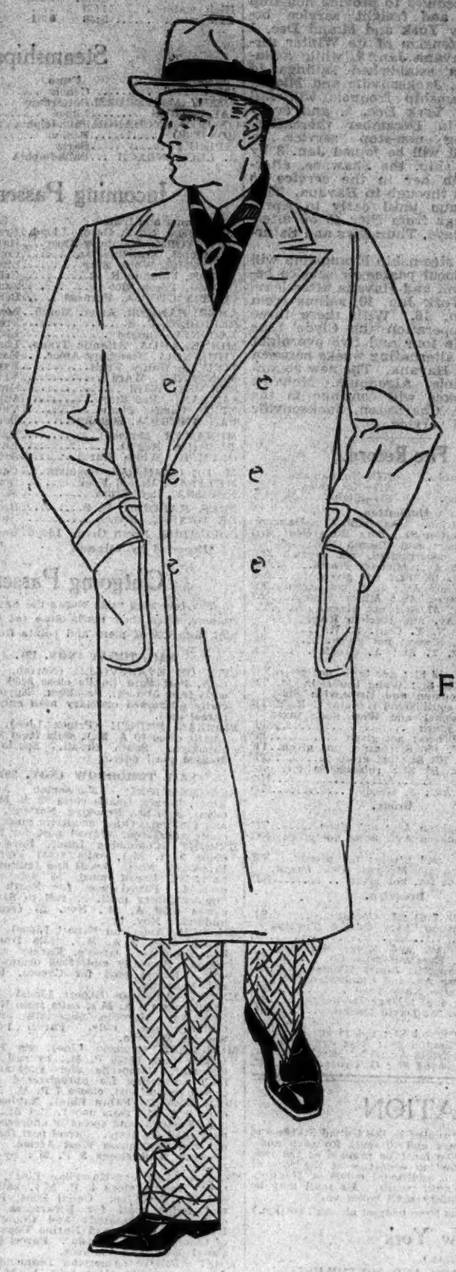

FIN-KERRY
FIFTY-FIVE DOLLARS AND MORE
READY-TO-PUT-ON
TAILORED AT FASHION PARK

THE OVERCOAT MODEL SKETCHED HAS BEEN DEVELOPED IN BLUE, OXFORD AND FANCY FABRICS WHICH WERE LOOMED SOLELY FOR THIS INSTITUTION. GENTLEMEN WHO DESIRE A DEGREE OF RESTRICTION, FORTIFIED BY THE PRECISE DETAILS OF CUTTING AND TAILORING ASSOCIATED WITH THE BEST CUSTOM PRACTICE, WILL GAIN BY AN INSPECTION.

THE FINCHLEY *Establishments*
Fifth Avenue at 46th Street

Sharing Prosperity!

INCREASED DIVIDEND

4½% (*Per Annum*)

For the THREE MONTHS *ending Dec. 31st and* BEGINNING JANUARY 1st, 1929

DEPOSITS WILL DRAW

Interest from Day of Deposit to Day of Withdrawal

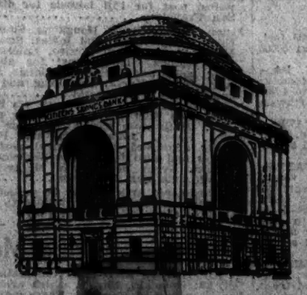

CITIZENS SAVINGS BANK
Canal St. & Bowery New York City

Open Mondays, Wednesdays, Fridays 9 A. M. to 8 P. M. Tuesdays and Thursdays till 3 P. M. Saturdays to 1 P. M.